

THURNSCOE EAST.

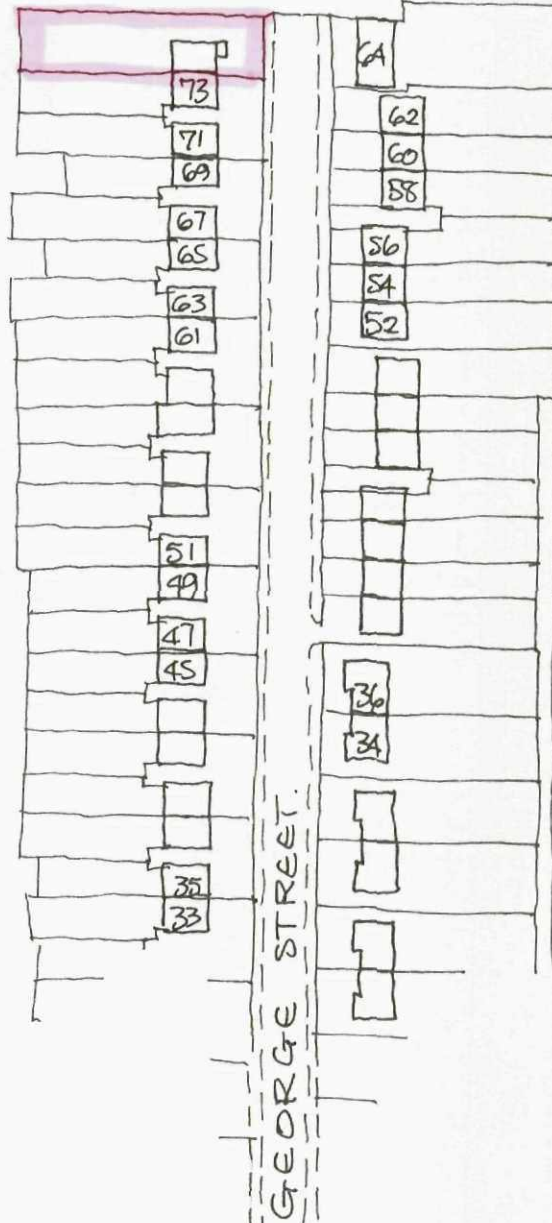

LOCATION PLAN 1:1250'



WIDGET LANE
INDUSTRIAL ESTATE.

WIDGET LANE TO HICKLETON

GROUND FLOOR PLAN.

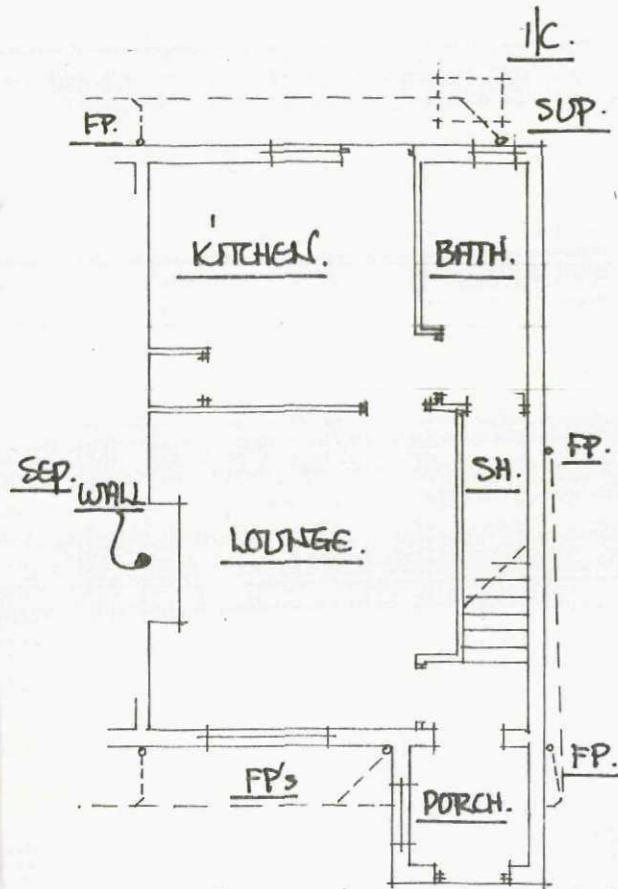

FIRST FLOOR PLAN.

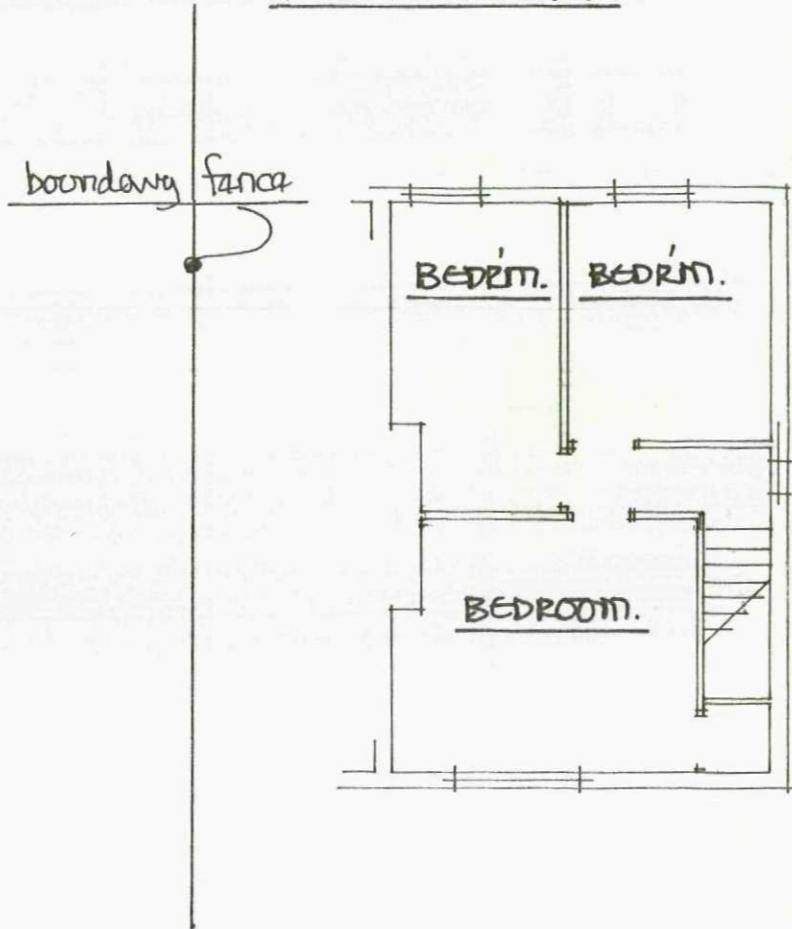

SITE PLAN SCALE 1:500M.

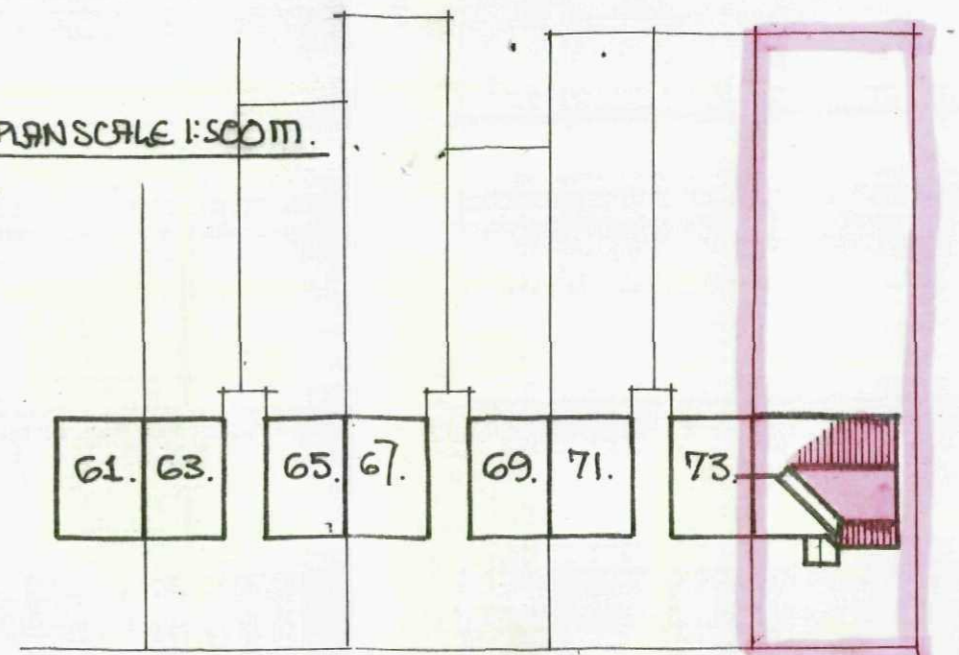
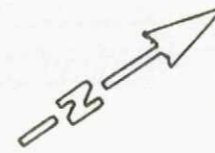

GEORGE STREET.

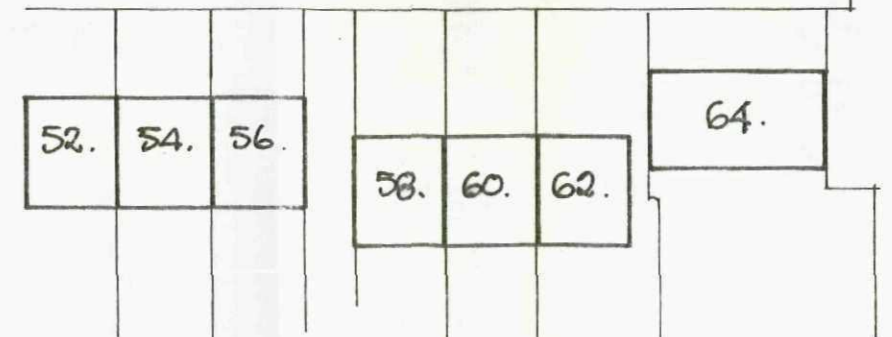

assumed drain runs to be investigated + to be discussed with local BCO w/ exc. stage.

FRONT VIEW.

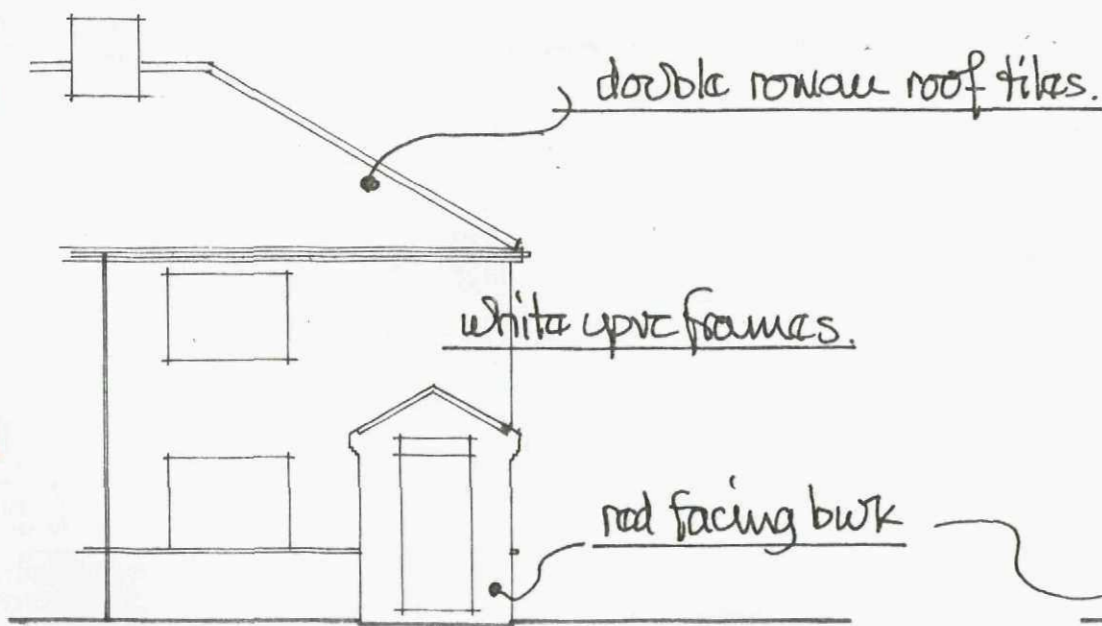

SIDE VIEW.

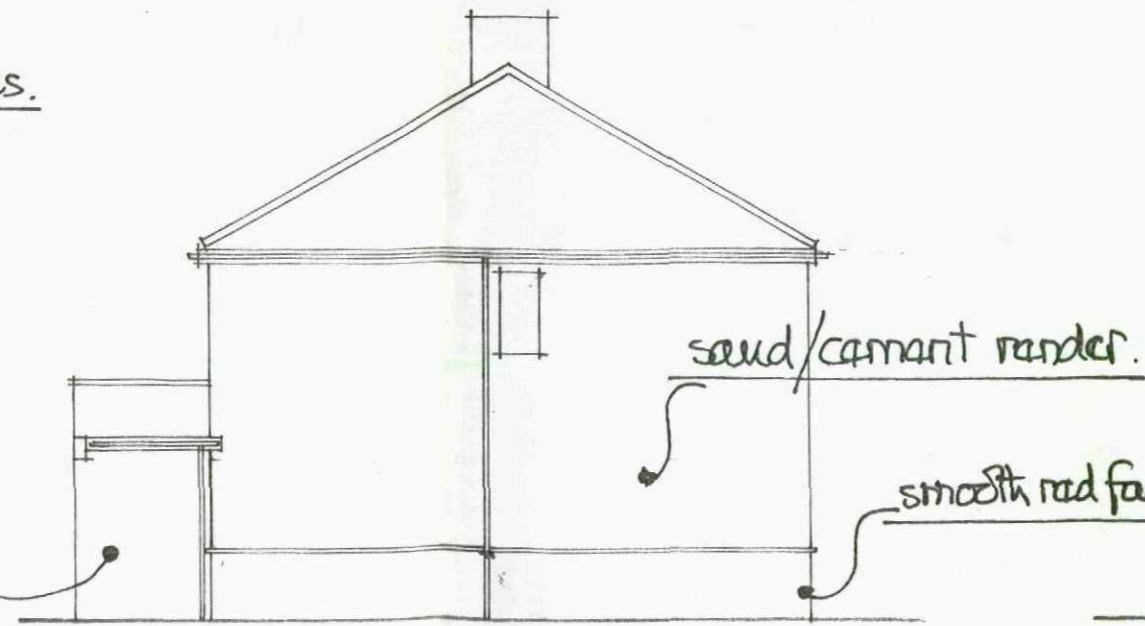

SURVEY SCALE 1:100M.

REAR VIEW.

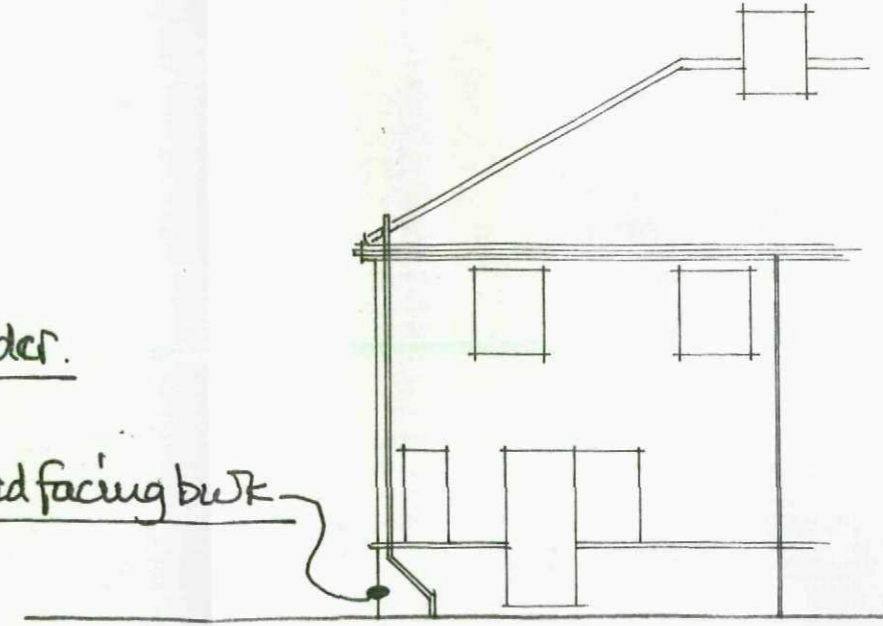

PROPOSED G. FLOOR.

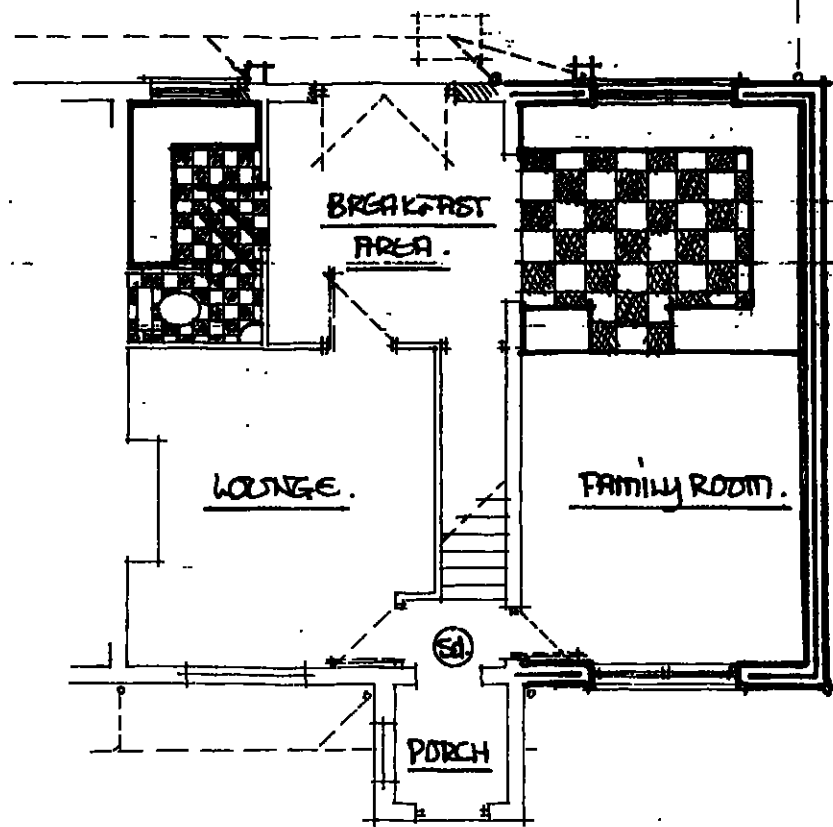

PROPOSED F. FLOOR.

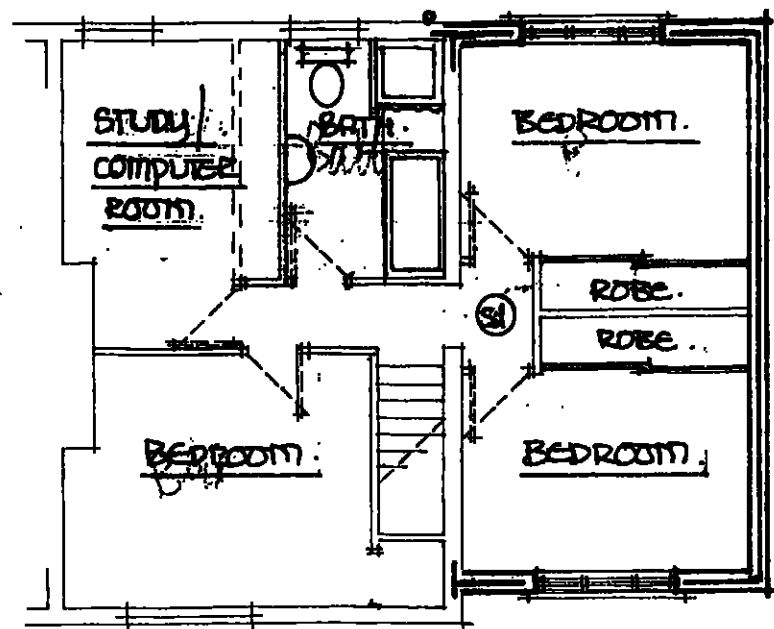

- Ⓢ shows ceiling mounted smoke detectors - wired back to fuse bd + interlinked + battery back up - fixed 300mm min from wall junctions + light fittings.
- ES. shows fire safety escape sash - 750mm min high x 450mm min wide - to open thro 90° - bottom of sash between 800/1100mm above floor level.
- * all fixtures + fittings to clients choice + positioning.
- * any new works or alteration works to heating system are to be carried out by a person who is a member of the current gas safety scheme.
- * all electrical works are to be carried out by a person qualified under a current competent persons scheme.

PROPOSED FRONT.

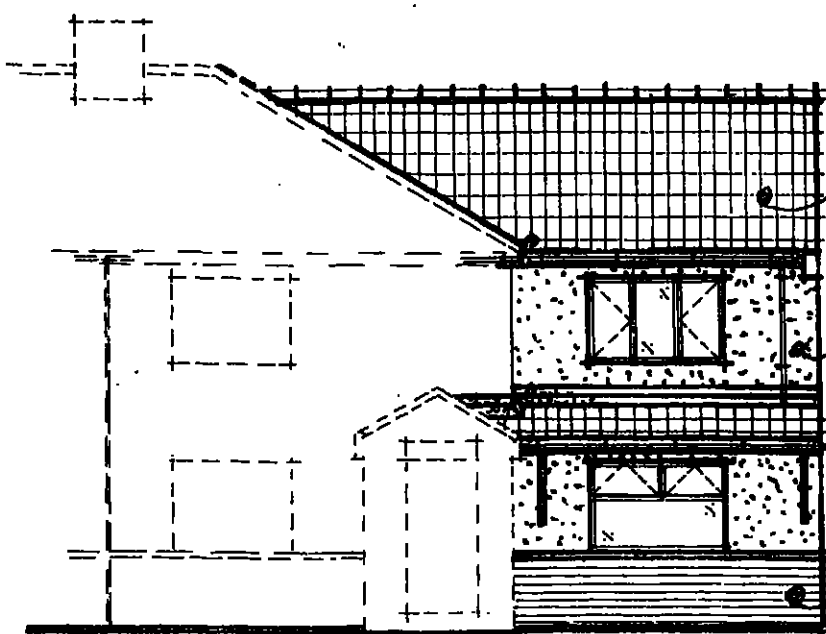

PROPOSED SIDE.

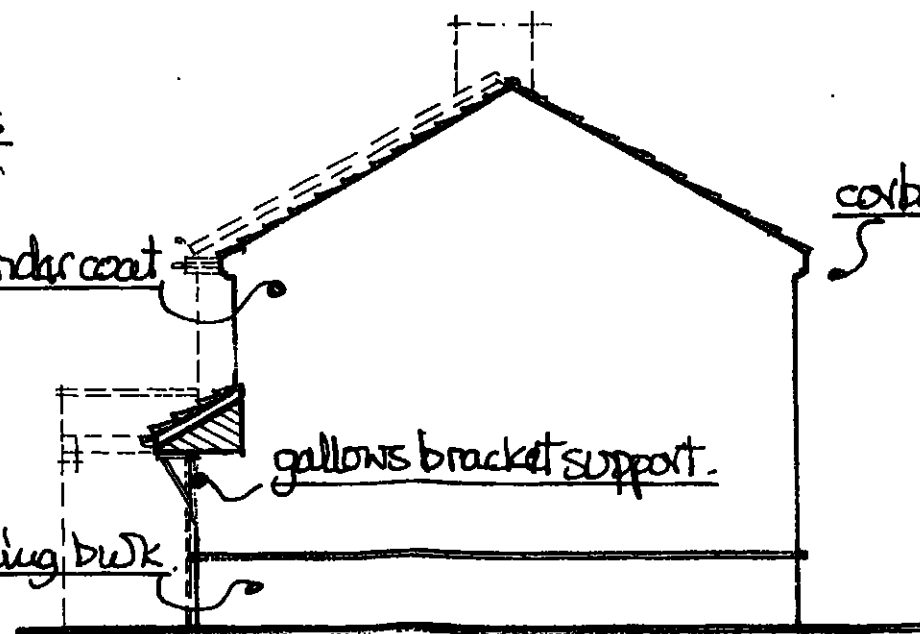

PROPOSED REAR.

