

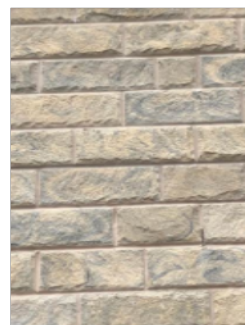

without the amphitheatre embankment



wienerberger Terca engineering brick blue perforated class B 65mm(or similar) below ground and up to DPC level with grey colour mortar



Cromwell pitched- weathered walling stone random sizes 300/440 x 100 x 140 with natural mortar



RAL 7016
Charcoal / Anthracite Grey

RAL 7017 anthracite grey colour mainly for windows, doors and sliders



limestone white render by K Rend or similar approved

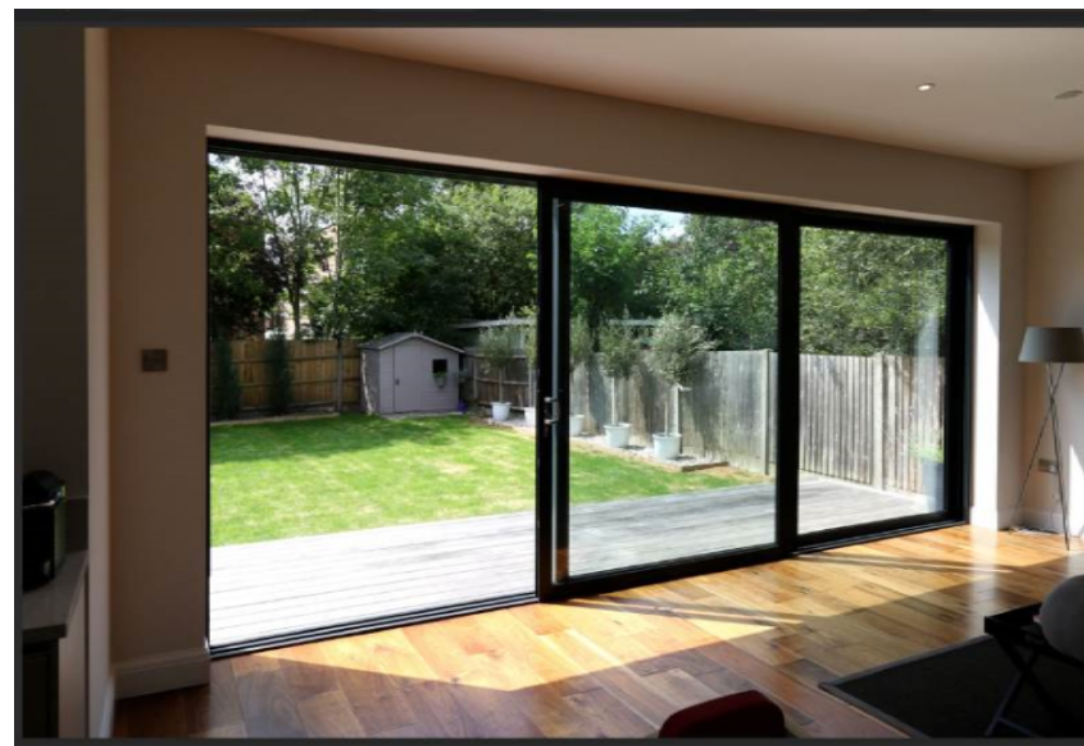

example photo of a slider with anthracite grey colour

- Revisions**
A 10-5-2024
 first floor slide back to contain within existing kennel footprint.
B 11-6-2024
 the projection has been omitted so the proposal is within the former kennel footprint
C 17-7-2024
 material specification added



Jade3 Architecture Ltd

Jade3 Architecture Ltd, Studio 12, Silver Street, Wakefield WF1 1UY
 Cellphone . 07535 740097 www.jade3architecture.co.uk

Stancliffe House Farm
 (former kennel site)
 Woodhead Road
 Wortley
 Sheffield
 S35 7DA

Project No. 2023 Enquiry 76
 Project Title proposed rear and side elevations

Drawn By Reviewed By Scale Date
 120 MC 1:100 6/12/2023
 @A3 size

Drawn No. 120 Reviewed Title Revision C

Important Notice
 Do not scale off this drawing. Critical dimensions should be checked on site prior to works commencing. Dimensional conflicts should be brought to the company's attention as soon as they become apparent. Failure to do so could render the contractor liable for subsequent losses. Copyright in this drawing and any work executed from this drawing remains the property of Jade3 Architecture Ltd.