



TPS Transport Consultants Ltd

Technical Note

Client	Anita Kimberley
Project	High Bank Lane, Thurlstone
TPS Reference	P2427
Date Prepared	14.11.2023
Prepared By	CG
Checked By	JT

Copyright Statement

This report is the copyright of TPS Transport Consultants Ltd.

The information, ideas and other intellectual property set out in this report and supporting technical appendices are the property of TPS Transport Consultants Ltd and are for the sole benefit of the client.

TPS Transport Consultants Ltd. requires that the information, ideas and other intellectual property set out in this report are:

- Not shared with third parties and particularly with direct or indirect competitors of TPS Transport Consultants Ltd;
- Not conveyed to other consultants or personnel without the prior approval of TPS Transport Consultants Ltd; and
- Not copied in part or in whole.

1. INTRODUCTION

Introduction

- 1.1 TPS Transport Consultants Ltd (TPS) has been appointed by Anita Kimberley to prepare a Technical Note to support the resubmission of a planning application for the construction of a single 3-bed dwelling.

Development Proposals and Planning History

- 1.2 As can be seen from the layout provided at **Appendix A**, the development proposals comprise the provision of a new single 3-bed dwelling to the rear of 207-209 Manchester Road, Thurlstone, accessed via High Bank Lane. The site location is shown in **Figure 1**.

Figure 1: Site Location



(Source: Google Maps)



- 1.3 An application was originally submitted for the development proposals in February 2023 (2023/0165), this was refused planning permission in July 2023. Three reasons for refusal were stated, one of which related to highways matters. Reason 2 stated:
- 1.4 *"The proposed development would result in the intensification in use of High Bank Lane which is a very narrow rural lane with no footways or street lighting and, as such, is unsuitable for intensification of use. The lane does not allow a vehicle to pass a pedestrian or cyclist and provides no opportunities for vehicles to pass. Conflicting vehicles would therefore be required to undertake overly long reversing movements. In addition, access for refuse wagons and servicing and delivery vehicles is neither suitable nor established. As a result, the proposal would therefore be detrimental to highway safety contrary to Policy T4 of the Local Plan."*
- 1.5 It is noted however, that a similar, single dwelling development, also accessed via High Bank Lane, was granted consent at appeal (2007/0258, APP/R4408/A/07/2043600) in August 2007.

Technical Note Structure

- 1.6 This Technical Note has been prepared to address the highways concerns raised with the previous application. Therefore, following this introductory section:
- Section 2** provides an overview of the relevant national and local policy;
- Section 3** provides a response to each of the previous reasons for refusal; and
- Section 4** provides a summary and conclusion.

2. POLICY

Introduction

- 2.1 This section of the Transport Assessment identifies the policy context within which the development proposals have been assessed.

Policy

National Planning Policy Framework (NPPF – MHCLG, September 2023)

- 2.2 The revised National Planning Policy Framework was published in September 2023 and sets out the government's planning policies for England and how these are expected to be applied. It continues to encourage development through the planning system, with a presumption in favour of sustainable development.
- 2.3 The NPPF states that *“Development should only be prevented or refused on highways grounds if there would be an unacceptable impact on highway safety, or the residual cumulative impacts on the road network would be severe”* (Paragraph 111).
- 2.4 This Technical Note demonstrates that the proposals will not result in a significant traffic impact on the local road network, therefore, satisfying the requirements of NPPF.

Barnsley Local Plan

- 2.5 The Barnsley Local Plan was adopted in January 2019 and provides the local planning policy for the future development of Barnsley, up to the year 2033. Two specific highways / sustainability policies were noted within comments from the Highways Officer and in the Decision Notice on the previous application:
- **Policy T4 New Development and Transport Safety** - New development will be expected to be designed and built to provide all transport users within (and surrounding) the development with safe, secure and convenient access and movement. If a development is not suitably served by the existing highway, or would create or add to problems of safety or the efficiency of the highway or any adjoining rail infrastructure for users, we will expect developers to take mitigating action or to make a financial contribution to make sure the necessary improvements go ahead. Any contributions will be secured through a planning obligation or planning condition; and

- **Policy SD1 - Presumption in favour of Sustainable Development** - When considering development proposals we will take a positive approach that reflects the presumption in favour of sustainable development contained in the National Planning Policy Framework. We will work proactively with applicants jointly to find solutions which mean that proposals can be approved, wherever possible, and to secure development that improves the economic, social and environmental conditions in the area.

2.6 Policy T4 notes that new developments will be expected to provide all transport users “with safe, secure and convenient access and movement”, in **Section 3** of this Note, it will be demonstrated that all transport users can be catered for. Similarly, in instances where the development is not “suitably served” by the existing highway it is expected that developers would “take mitigating action”. Again, in **Section 3** it will be demonstrated that the proposed development provides mitigation for its impact and will not result in a demonstrable harm to the local highway network.

Penistone Neighbourhood Development Plan 2018 – 2033

2.7 The Penistone Neighbourhood Development Plan establishes guidelines for the development of the town and villages to 2033. It contains 10 objectives, of which two are pertinent to this application:

- **Objective 3:** To conserve the town’s heritage, architecture, designated and non-designated historic features and to help design new development so that it ‘fits’ with the existing vernacular and built form. Any new development should be located and designed in such a way as to cause the least disruption to the place as it currently exists; and
- **Objective 5:** To help ensure that new homes are built which deliver opportunities for all to live in the parish.

2.8 One specific policy was noted within comments from the Highways Officer and in the Decision Notice for the previous planning application:

- **BE2: Protection and Enhancement of Local Heritage Assets** - New developments must respect the rural setting of the community by protecting valuable conservation and heritage sites. The parish is notable as having significant heritage assets, partly protected by Conservation Areas, although these currently have no formal management plans. It is a key concern that protection of the built environment has

been neglected and consequently character of the towns and villages has been eroded.

- 2.9 It should be noted that the development site falls just outside the Thurlstone Conservation Area boundary, as shown on **Figure 2** overleaf and, therefore, the above concerns regarding protection of local heritage assets are not applicable to this site.

Figure 2: Thurlstone Conservation Area

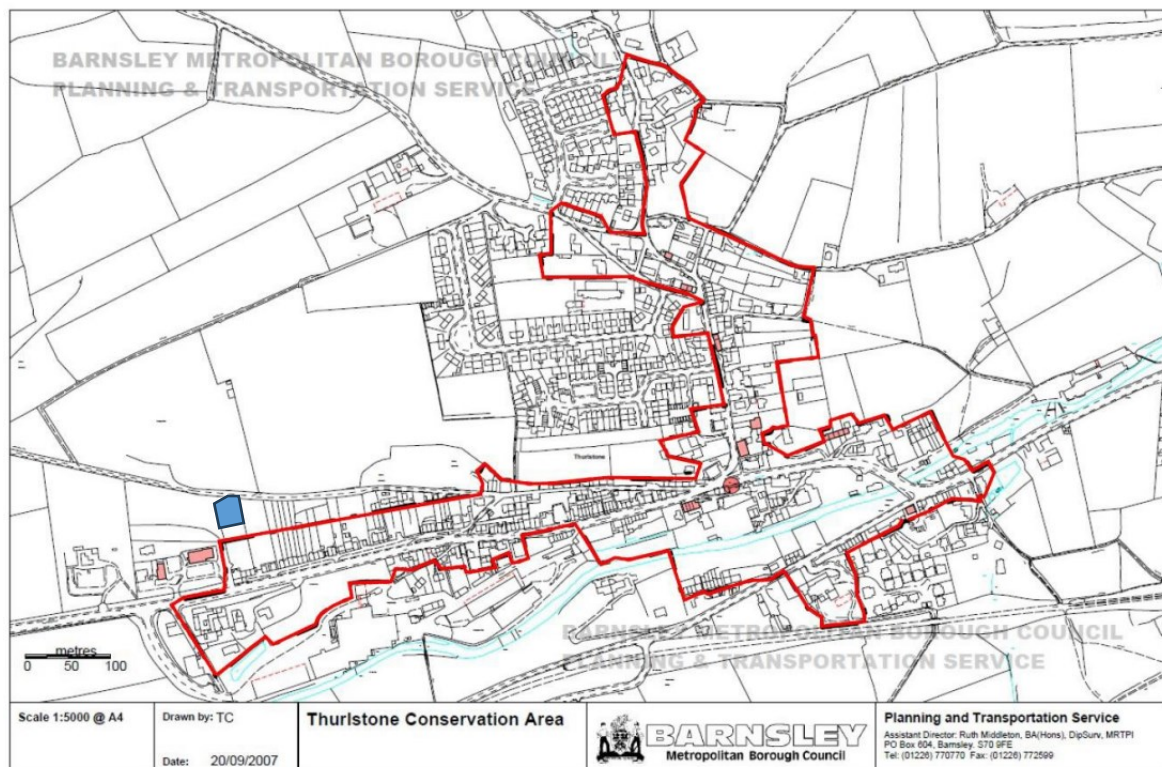

(Source: Penistone Neighbourhood Development Plan)

Summary

- 2.10 An overview of relevant planning policy has been provided; the following sections confirm how the proposals are compliant with this.

3. PREVIOUS REASONS FOR REFUSAL

Introduction

3.1 This section of the Technical Note describes the existing infrastructure that will facilitate and encourage trips to be made on foot, by bike and by public transport with a view to demonstrating that the reasons for refusal of the previous application are unfounded.

Intensification of High Bank Lane

3.2 It is noted within the previous decision notice that *“The proposed development would result in the intensification in use of High Bank Lane which is a very narrow rural lane with no footways or street lighting and, as such, is unsuitable for intensification of use”*

3.3 Consideration has been given to the likely increase in the number of vehicle movements on High Bank Lane as a consequence of the proposal to provide a single residential dwelling. The TRICS database has been interrogated, the full outputs are provided at **Appendix B**, whilst **Table 3.1** summarises the likely daily trip generation associated with a single dwelling on the development site.

Table 3.1: Trip Generation

	AM			PM			Daily		
	Arrival	Departure	Total	Arrival	Departure	Total	Arrival	Departure	Total
Trip Rate	0.231	0.38	0.611	0.343	0.222	0.565	2.507	2.602	5.109
Trip Generation	0	0	1	0	0	1	3	3	6

(Source: TRICS)

3.4 As can be seen from **Table 3.1**, it is anticipated that the single dwelling would generate 1 two-way trip in each peak hour, and just six two-way vehicle trips across the day.

3.5 In order to understand existing vehicle movements on High Bank Lane, a 7-day ATC was installed at the edge of the existing residential development on High Bank Lane (shown in **Figure 3**). The full dataset is provided at **Appendix C**, whilst the recorded movements are summarised in **Table 3.2**.

Figure 3: ATC Location



(Source: Google Maps)

Table 3.2: Existing Vehicle Movements on High Bank Lane

Weekday AM Peak			Weekday PM Peak			Daily Average (weekdays)		
EB	WB	Two-way	EB	WB	Two-way	EB	WB	Two-way
0	0	0	2	1	3	3	4	7

(Source: ATC Data)

- 3.6 As can be seen in **Table 3.2**, there were no two-way vehicle movements in the AM peak hour and 3 two-way vehicle movements in the PM peak hour. Across a full day, there was on average of 7 two-way vehicle movements per day and a maximum of 12 two-way trips (Mon-Fri).
- 3.7 As can be seen in the data attached at **Appendix C**, across the whole 7-day period there were only 141 vehicles which crossed the ATC. Half of these occur on a Sunday and are associated with Thurlstone Football Club, to the north of the site. Between 10:00-11:00, there were 38 westbound arrivals to the football club and then between 12:00-13:00 there were 31 eastbound departures. This demonstrates that the route can satisfactorily accommodate a much higher volume of traffic than the typical daily or hourly flows, when needed. In this context, the uplift in trips associated with the proposal would be imperceptible.

- 3.8 There is scope for vehicles to pass when needed. This will be further aided by the development proposal providing a passing place in the junction mouth of the development.

Footways and Street Lighting

- 3.9 It is noted within the decision notice for the previous application, that there are no footways or street lighting on High Bank Lane and the lane is insufficiently wide enough to allow a vehicle to pass a pedestrian or cyclist.
- 3.10 It is acknowledged that there is limited scope to provide a footway or street lighting on High Bank Lane within the adopted highway. However, as has already been discussed, there would be an increase in vehicle movements on High Bank Lane of just 6 two-way trips over a typical day, with no more than 1 additional vehicle in any given hour. The likelihood of vehicles needing to pass a pedestrian/cyclist would be extremely low, therefore, particularly as the topography and destinations available beyond High Bank Lane mean pedestrian and cycle numbers will also be very low.
- 3.11 Furthermore, there are alternative routes for pedestrians and cyclists to access High Bank Lane. The TransPennine Trail can be accessed to the west of the site, which connects onto A628 Manchester Road, without the need to walk east or west on High Bank Lane. The point of connection onto the TransPennine Trail, to the south of the site, can be seen in **Figure 4**, overleaf, with **Figure 5**, demonstrating the route the trail takes near to the site. As can be seen on the site layout plan attached at **Appendix A**, the TransPennine trail route runs directly along the western boundary of the site from Manchester Road, up to High Bank Lane.

Figure 4: Connection to TransPennine Trail



(Source: Google Maps)

Figure 5: Route of TransPennine Trail

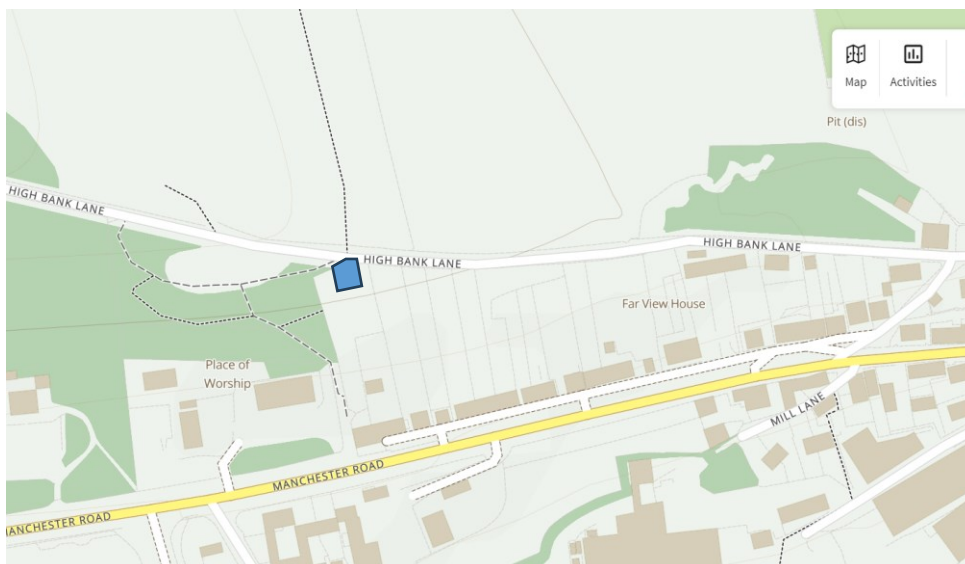

Passing Places

- 3.12 It is noted in the previous Decision Notice that: *“The lane does not allow a vehicle to pass a pedestrian or cyclist and provides no opportunities for vehicles to pass. Conflicting vehicles would therefore be required to undertake overly long reversing movements.”*
- 3.13 It is recognised that there are no existing passing place on High Bank Lane. Whilst it is not possible within the available land along High Bank Lane to provide a passing place or widen the carriageway, a passing place will be provided at the development access, to allow two cars to pass. This can be seen on the site layout plan attached at **Appendix A**. This will offer



a betterment to the existing situation, to the benefit of the wider community (including users of the football club and other residents on High Bank Lane).

Servicing the Site

- 3.14 The previous decision notice states the following in relation to servicing of the site: *"In addition, access for refuse wagons and servicing and delivery vehicles is neither suitable nor established."*
- 3.15 It has been confirmed by Barnsley Metropolitan Borough Council that dwellings on High Bank Lane are serviced by a refuse vehicle with the following dimensions: 280cm (w), 790cm (l) and 385cm (h).
- 3.16 With this in mind, the proposed driveway for the development has been designed in such a way that this refuse vehicle can turn when it reaches the development site, as can be seen on the drawing attached at **Appendix D**. This area would be kept clear of obstruction, with residents parking for the development, provided to the west of this turning area. With this in mind, it can be demonstrated that servicing can take place without the need for the vehicle to reverse 300m along High Bank Lane.
- 3.17 This will again provide a betterment to the existing situation, whereby the refuse vehicle has to reverse up High Bank Lane to serve the furthest dwelling or drive to this point and reverse back to Manchester Road. Providing a turning area, this will overcome this, with significant benefits to road safety.

4. SUMMARY AND CONCLUSIONS

4.1 TPS Transport Consultants Ltd (TPS) has been appointed by Anita Kimberley to prepare a Technical Note to support the resubmission of a planning application for the construction of a single 3-bed dwelling, on land to the rear of 207-209 Manchester Road, Thurlstone. The following summarises the key points:

- It has been demonstrated, from a policy perspective that the development is acceptable and provides mitigation, through the design of the scheme, to overcome previous reasons for refusal on highways grounds;
- The proposed development would result in only minimal use of High Bank Lane and would be considerably less than the existing use of the lane, at its peak, on a Sunday morning when persons travel by car to Thurlstone Football Club;
- It has been demonstrated that there are alternative routes for pedestrians, to overcome the need to walk along High Bank Lane;
- A passing place will be provided in the development access, allowing two cars to pass offering significant betterment to the existing situation; and
- Servicing will be facilitated within the site, through the provision of a turning area, sufficient for the refuse vehicle which currently serves High Bank Lane. Again, this provides a betterment, significantly improving road safety.

4.2 It has been demonstrated that the development proposals would not result in an unacceptable 'adverse' effect on the free flow of traffic and highway safety. As such, there are no substantive highway grounds why the development should not be granted consent.



Appendix A

Site Layout



Appendix B

TRICS

TRIP RATE CALCULATION SELECTION PARAMETERS:

Land Use : 03 - RESIDENTIAL
Category : A - HOUSES PRIVATELY OWNED
TOTAL VEHICLES

Selected regions and areas:

02	SOUTH EAST	
	HF HERTFORDSHIRE	1 days
	KC KENT	1 days
	MW MEDWAY	1 days
04	EAST ANGLIA	
	NF NORFOLK	2 days
	SF SUFFOLK	1 days
07	YORKSHIRE & NORTH LINCOLNSHIRE	
	NY NORTH YORKSHIRE	1 days
10	WALES	
	VG VALE OF GLAMORGAN	1 days

This section displays the number of survey days per TRICS® sub-region in the selected set

Primary Filtering selection:

This data displays the chosen trip rate parameter and its selected range. Only sites that fall within the parameter range are included in the trip rate calculation.

Parameter: No of Dwellings
Actual Range: 8 to 19 (units:)
Range Selected by User: 5 to 20 (units:)

Parking Spaces Range: All Surveys Included

Parking Spaces per Dwelling Range: All Surveys Included

Bedrooms per Dwelling Range: All Surveys Included

Percentage of dwellings privately owned: All Surveys Included

Public Transport Provision:

Selection by: Include all surveys

Date Range: 01/01/15 to 06/06/22

This data displays the range of survey dates selected. Only surveys that were conducted within this date range are included in the trip rate calculation.

Selected survey days:

Monday 2 days
Tuesday 1 days
Wednesday 5 days

This data displays the number of selected surveys by day of the week.

Selected survey types:

Manual count 7 days
Directional ATC Count 1 days

This data displays the number of manual classified surveys and the number of unclassified ATC surveys, the total adding up to the overall number of surveys in the selected set. Manual surveys are undertaken using staff, whilst ATC surveys are undertaken using machines.

Selected Locations:

Suburban Area (PPS6 Out of Centre) 1
Edge of Town 7

This data displays the number of surveys per main location category within the selected set. The main location categories consist of Free Standing, Edge of Town, Suburban Area, Neighbourhood Centre, Edge of Town Centre, Town Centre and Not Known.

Selected Location Sub Categories:

Residential Zone 8

This data displays the number of surveys per location sub-category within the selected set. The location sub-categories consist of Commercial Zone, Industrial Zone, Development Zone, Residential Zone, Retail Zone, Built-Up Zone, Village, Out of Town, High Street and No Sub Category.

Inclusion of Servicing Vehicles Counts:

Servicing vehicles Included 1 days - Selected
Servicing vehicles Excluded 7 days - Selected

Secondary Filtering selection:

Use Class:

C3 8 days

This data displays the number of surveys per Use Class classification within the selected set. The Use Classes Order (England) 2020 has been used for this purpose, which can be found within the Library module of TRICS@.

Population within 500m Range:

All Surveys Included

Secondary Filtering selection (Cont.):

Population within 1 mile:

1,001 to 5,000	1 days
10,001 to 15,000	4 days
15,001 to 20,000	2 days
20,001 to 25,000	1 days

This data displays the number of selected surveys within stated 1-mile radii of population.

Population within 5 miles:

5,001 to 25,000	1 days
25,001 to 50,000	2 days
50,001 to 75,000	2 days
125,001 to 250,000	3 days

This data displays the number of selected surveys within stated 5-mile radii of population.

Car ownership within 5 miles:

0.6 to 1.0	4 days
1.1 to 1.5	4 days

This data displays the number of selected surveys within stated ranges of average cars owned per residential dwelling, within a radius of 5-miles of selected survey sites.

Travel Plan:

Yes	3 days
No	5 days

This data displays the number of surveys within the selected set that were undertaken at sites with Travel Plans in place, and the number of surveys that were undertaken at sites without Travel Plans.

PTAL Rating:

No PTAL Present	8 days
-----------------	--------

This data displays the number of selected surveys with PTAL Ratings.

Covid-19 Restrictions	Yes	At least one survey within the selected data set was undertaken at a time of Covid-19 restrictions
-----------------------	-----	--

TRIP RATE for Land Use 03 - RESIDENTIAL/A - HOUSES PRIVATELY OWNED
 TOTAL VEHICLES
 Calculation factor: 1 DWELLS
 BOLD print indicates peak (busiest) period

Time Range	ARRIVALS			DEPARTURES			TOTALS		
	No. Days	Ave. DWELLS	Trip Rate	No. Days	Ave. DWELLS	Trip Rate	No. Days	Ave. DWELLS	Trip Rate
00:00 - 01:00									
01:00 - 02:00									
02:00 - 03:00									
03:00 - 04:00									
04:00 - 05:00									
05:00 - 06:00									
06:00 - 07:00									
07:00 - 08:00	8	14	0.102	8	14	0.278	8	14	0.380
08:00 - 09:00	8	14	0.231	8	14	0.380	8	14	0.611
09:00 - 10:00	8	14	0.083	8	14	0.176	8	14	0.259
10:00 - 11:00	8	14	0.185	8	14	0.213	8	14	0.398
11:00 - 12:00	8	14	0.157	8	14	0.167	8	14	0.324
12:00 - 13:00	8	14	0.259	8	14	0.259	8	14	0.518
13:00 - 14:00	8	14	0.231	8	14	0.213	8	14	0.444
14:00 - 15:00	8	14	0.148	8	14	0.176	8	14	0.324
15:00 - 16:00	8	14	0.259	8	14	0.194	8	14	0.453
16:00 - 17:00	8	14	0.250	8	14	0.167	8	14	0.417
17:00 - 18:00	8	14	0.343	8	14	0.222	8	14	0.565
18:00 - 19:00	8	14	0.259	8	14	0.157	8	14	0.416
19:00 - 20:00									
20:00 - 21:00									
21:00 - 22:00									
22:00 - 23:00									
23:00 - 24:00									
Total Rates:			2.507			2.602			5.109

This section displays the trip rate results based on the selected set of surveys and the selected count type (shown just above the table). It is split by three main columns, representing arrivals trips, departures trips, and total trips (arrivals plus departures). Within each of these main columns are three sub-columns. These display the number of survey days where count data is included (per time period), the average value of the selected trip rate calculation parameter (per time period), and the trip rate result (per time period). Total trip rates (the sum of the column) are also displayed at the foot of the table.

*To obtain a trip rate, the average (mean) trip rate parameter value (TRP) is first calculated for all selected survey days that have count data available for the stated time period. The average (mean) number of arrivals, departures or totals (whichever applies) is also calculated (COUNT) for all selected survey days that have count data available for the stated time period. Then, the average count is divided by the average trip rate parameter value, and multiplied by the stated calculation factor (shown just above the table and abbreviated here as FACT). So, the method is: COUNT/TRP*FACT. Trip rates are then rounded to 3 decimal places.*

The survey data, graphs and all associated supporting information, contained within the TRICS Database are published by TRICS Consortium Limited ("the Company") and the Company claims copyright and database rights in this published work. The Company authorises those who possess a current TRICS licence to access the TRICS Database and copy the data contained within the TRICS Database for the licence holders' use only. Any resulting copy must retain all copyrights and other proprietary notices, and any disclaimer contained thereon.

The Company accepts no responsibility for loss which may arise from reliance on data contained in the TRICS Database. [No warranty of any kind, express or implied, is made as to the data contained in the TRICS Database.]

Parameter summary

Trip rate parameter range selected: 8 - 19 (units:)
 Survey date range: 01/01/15 - 06/06/22
 Number of weekdays (Monday-Friday): 8
 Number of Saturdays: 0
 Number of Sundays: 0
 Surveys automatically removed from selection: 0
 Surveys manually removed from selection: 0

This section displays a quick summary of some of the data filtering selections made by the TRICS® user. The trip rate calculation parameter range of all selected surveys is displayed first, followed by the range of minimum and maximum survey dates selected by the user. Then, the total number of selected weekdays and weekend days in the selected set of surveys are shown. Finally, the number of survey days that have been manually removed from the selected set outside of the standard filtering procedure are displayed.



Appendix C

ATC Data

167 Manchester Rd, Thurlstone, Sheffield S36 9QS, UK

☉ 118°E (T) • 53.527472, -1.655061 ±9 m ▲ 292 m



NDC

14623-1

11 Oct 2023, 9:59:38 am

	Site / Location:	High Bank Lane - 53.527419, -1.654765	Project No:	14263	Photo No:	1	Drawn By:	RN
	Survey Date:	Thursday, 12 October 2023 - Wednesday, 18 October 2023	Project Name:	Thurlstone				
	Survey Times:	00:00 - 00:00 (24 Hour)	Title:	Site Photograph				



Site No.	Location.	Direction.	Speed Limit - PSL (mph)	Start Date.	End Date.	Total Vehicles.	5 Day Ave.	7 Day Ave.	No. > Speed Limit.	% > Speed Limit.	No. > ACPO Limit.	% > ACPO Limit.	No. > DfT Limit.	% > DfT Limit.	Mean Speed	85%ile Speed
1	High Bank Lane - 53.527419, -1.654765	East	30	Thursday, 12 October 2023	Wednesday, 18 October 2023	59	3	8	0	0.0	0	0.0	0	0.0	12.0	16.7
		West	30	Thursday, 12 October 2023	Wednesday, 18 October 2023	82	4	12	0	0.0	0	0.0	0	0.0	11.0	15.2
		Both Directions	30	Thursday, 12 October 2023	Wednesday, 18 October 2023	141	7	20	0	0.0	0	0.0	0	0.0	11.4	16.5

Site 1
 Location High Bank Lane - 53.527419, -1.654765
 Direction East

14263
 Thurlstone
 Oct 23

Thursday, 12 October 2023

Automatic Traffic Count

Time	Total	Classification												JPSL 30	JPSL% 30	JSL1 35 ACPO	JSL1% 35 ACPO	JSL2 40 DfT	JSL2% 40 DfT	Mean	Vpp 85
		1 MCL	2 SV	3 SVT	4 TB2	5 TB3	6 T4	7 ART3	8 ART4	9 ART5	10 ART6	11 BD	12 DRT								
0000	0	0	0	0	0	0	0	0	0	0	0	0	0	0	0.0	0	0.0	0	0.0	-	-
0100	0	0	0	0	0	0	0	0	0	0	0	0	0	0	0.0	0	0.0	0	0.0	-	-
0200	0	0	0	0	0	0	0	0	0	0	0	0	0	0	0.0	0	0.0	0	0.0	-	-
0300	0	0	0	0	0	0	0	0	0	0	0	0	0	0	0.0	0	0.0	0	0.0	-	-
0400	0	0	0	0	0	0	0	0	0	0	0	0	0	0	0.0	0	0.0	0	0.0	-	-
0500	0	0	0	0	0	0	0	0	0	0	0	0	0	0	0.0	0	0.0	0	0.0	-	-
0600	0	0	0	0	0	0	0	0	0	0	0	0	0	0	0.0	0	0.0	0	0.0	-	-
0700	0	0	0	0	0	0	0	0	0	0	0	0	0	0	0.0	0	0.0	0	0.0	-	-
0800	0	0	0	0	0	0	0	0	0	0	0	0	0	0	0.0	0	0.0	0	0.0	-	-
0900	0	0	0	0	0	0	0	0	0	0	0	0	0	0	0.0	0	0.0	0	0.0	-	-
1000	1	1	0	0	0	0	0	0	0	0	0	0	0	0	0.0	0	0.0	0	0.0	8.6	-
1100	0	0	0	0	0	0	0	0	0	0	0	0	0	0	0.0	0	0.0	0	0.0	-	-
1200	0	0	0	0	0	0	0	0	0	0	0	0	0	0	0.0	0	0.0	0	0.0	-	-
1300	0	0	0	0	0	0	0	0	0	0	0	0	0	0	0.0	0	0.0	0	0.0	-	-
1400	0	0	0	0	0	0	0	0	0	0	0	0	0	0	0.0	0	0.0	0	0.0	-	-
1500	0	0	0	0	0	0	0	0	0	0	0	0	0	0	0.0	0	0.0	0	0.0	-	-
1600	0	0	0	0	0	0	0	0	0	0	0	0	0	0	0.0	0	0.0	0	0.0	-	-
1700	0	0	0	0	0	0	0	0	0	0	0	0	0	0	0.0	0	0.0	0	0.0	-	-
1800	0	0	0	0	0	0	0	0	0	0	0	0	0	0	0.0	0	0.0	0	0.0	-	-
1900	0	0	0	0	0	0	0	0	0	0	0	0	0	0	0.0	0	0.0	0	0.0	-	-
2000	0	0	0	0	0	0	0	0	0	0	0	0	0	0	0.0	0	0.0	0	0.0	-	-
2100	0	0	0	0	0	0	0	0	0	0	0	0	0	0	0.0	0	0.0	0	0.0	-	-
2200	0	0	0	0	0	0	0	0	0	0	0	0	0	0	0.0	0	0.0	0	0.0	-	-
2300	0	0	0	0	0	0	0	0	0	0	0	0	0	0	0.0	0	0.0	0	0.0	-	-
07-19	1	1	0	0	0	0	0	0	0	0	0	0	0	0	0.0	0	0.0	0	0.0	8.6	-
06-22	1	1	0	0	0	0	0	0	0	0	0	0	0	0	0.0	0	0.0	0	0.0	8.6	-
06-00	1	1	0	0	0	0	0	0	0	0	0	0	0	0	0.0	0	0.0	0	0.0	8.6	-
00-00	1	1	0	0	0	0	0	0	0	0	0	0	0	0	0.0	0	0.0	0	0.0	8.6	-

Site 1
 Location High Bank Lane - 53.527419, -1.654765
 Direction East

14263
 Thurlstone
 Oct 23

Friday, 13 October 2023

Time	Total	Classification												JPSL 30	JPSL% 30	JSL1 35 ACPO	JSL1% 35 ACPO	JSL2 40 DfT	JSL2% 40 DfT	Mean	Vpp 85
		1 MCL	2 SV	3 SVT	4 TB2	5 TB3	6 T4	7 ART3	8 ART4	9 ART5	10 ART6	11 BD	12 DRT								
0000	0	0	0	0	0	0	0	0	0	0	0	0	0	0	0.0	0	0.0	0	0.0	-	-
0100	0	0	0	0	0	0	0	0	0	0	0	0	0	0	0.0	0	0.0	0	0.0	-	-
0200	0	0	0	0	0	0	0	0	0	0	0	0	0	0	0.0	0	0.0	0	0.0	-	-
0300	0	0	0	0	0	0	0	0	0	0	0	0	0	0	0.0	0	0.0	0	0.0	-	-
0400	0	0	0	0	0	0	0	0	0	0	0	0	0	0	0.0	0	0.0	0	0.0	-	-
0500	0	0	0	0	0	0	0	0	0	0	0	0	0	0	0.0	0	0.0	0	0.0	-	-
0600	0	0	0	0	0	0	0	0	0	0	0	0	0	0	0.0	0	0.0	0	0.0	-	-
0700	1	0	1	0	0	0	0	0	0	0	0	0	0	0	0.0	0	0.0	0	0.0	17.9	-
0800	0	0	0	0	0	0	0	0	0	0	0	0	0	0	0.0	0	0.0	0	0.0	-	-
0900	0	0	0	0	0	0	0	0	0	0	0	0	0	0	0.0	0	0.0	0	0.0	-	-
1000	0	0	0	0	0	0	0	0	0	0	0	0	0	0	0.0	0	0.0	0	0.0	-	-
1100	0	0	0	0	0	0	0	0	0	0	0	0	0	0	0.0	0	0.0	0	0.0	-	-
1200	1	0	1	0	0	0	0	0	0	0	0	0	0	0	0.0	0	0.0	0	0.0	13.1	-
1300	0	0	0	0	0	0	0	0	0	0	0	0	0	0	0.0	0	0.0	0	0.0	-	-
1400	0	0	0	0	0	0	0	0	0	0	0	0	0	0	0.0	0	0.0	0	0.0	-	-
1500	1	0	1	0	0	0	0	0	0	0	0	0	0	0	0.0	0	0.0	0	0.0	8.9	-
1600	1	0	1	0	0	0	0	0	0	0	0	0	0	0	0.0	0	0.0	0	0.0	17.8	-
1700	0	0	0	0	0	0	0	0	0	0	0	0	0	0	0.0	0	0.0	0	0.0	-	-
1800	0	0	0	0	0	0	0	0	0	0	0	0	0	0	0.0	0	0.0	0	0.0	-	-
1900	0	0	0	0	0	0	0	0	0	0	0	0	0	0	0.0	0	0.0	0	0.0	-	-
2000	0	0	0	0	0	0	0	0	0	0	0	0	0	0	0.0	0	0.0	0	0.0	-	-
2100	0	0	0	0	0	0	0	0	0	0	0	0	0	0	0.0	0	0.0	0	0.0	-	-
2200	0	0	0	0	0	0	0	0	0	0	0	0	0	0	0.0	0	0.0	0	0.0	-	-
2300	0	0	0	0	0	0	0	0	0	0	0	0	0	0	0.0	0	0.0	0	0.0	-	-
07-19	4	0	4	0	0	0	0	0	0	0	0	0	0	0	0.0	0	0.0	0	0.0	14.4	-
06-22	4	0	4	0	0	0	0	0	0	0	0	0	0	0	0.0	0	0.0	0	0.0	14.4	-
06-00	4	0	4	0	0	0	0	0	0	0	0	0	0	0	0.0	0	0.0	0	0.0	14.4	-
00-00	4	0	4	0	0	0	0	0	0	0	0	0	0	0	0.0	0	0.0	0	0.0	14.4	-

Site 1
 Location High Bank Lane - 53.527419, -1.654765
 Direction East

14263
 Thurlstone
 Oct 23

Saturday, 14 October 2023

Time	Total	Classification												JPSL 30	JPSL% 30	JSL1 35 ACPO	JSL1% 35 ACPO	JSL2 40 DfT	JSL2% 40 DfT	Mean	Vpp 85
		1 MCL	2 SV	3 SVT	4 TB2	5 TB3	6 T4	7 ART3	8 ART4	9 ART5	10 ART6	11 BD	12 DRT								
0000	0	0	0	0	0	0	0	0	0	0	0	0	0	0	0.0	0	0.0	0	0.0	-	-
0100	0	0	0	0	0	0	0	0	0	0	0	0	0	0	0.0	0	0.0	0	0.0	-	-
0200	0	0	0	0	0	0	0	0	0	0	0	0	0	0	0.0	0	0.0	0	0.0	-	-
0300	0	0	0	0	0	0	0	0	0	0	0	0	0	0	0.0	0	0.0	0	0.0	-	-
0400	0	0	0	0	0	0	0	0	0	0	0	0	0	0	0.0	0	0.0	0	0.0	-	-
0500	0	0	0	0	0	0	0	0	0	0	0	0	0	0	0.0	0	0.0	0	0.0	-	-
0600	0	0	0	0	0	0	0	0	0	0	0	0	0	0	0.0	0	0.0	0	0.0	-	-
0700	0	0	0	0	0	0	0	0	0	0	0	0	0	0	0.0	0	0.0	0	0.0	-	-
0800	0	0	0	0	0	0	0	0	0	0	0	0	0	0	0.0	0	0.0	0	0.0	-	-
0900	0	0	0	0	0	0	0	0	0	0	0	0	0	0	0.0	0	0.0	0	0.0	-	-
1000	0	0	0	0	0	0	0	0	0	0	0	0	0	0	0.0	0	0.0	0	0.0	-	-
1100	0	0	0	0	0	0	0	0	0	0	0	0	0	0	0.0	0	0.0	0	0.0	-	-
1200	0	0	0	0	0	0	0	0	0	0	0	0	0	0	0.0	0	0.0	0	0.0	-	-
1300	1	1	0	0	0	0	0	0	0	0	0	0	0	0	0.0	0	0.0	0	0.0	7.7	-
1400	2	2	0	0	0	0	0	0	0	0	0	0	0	0	0.0	0	0.0	0	0.0	19.7	-
1500	0	0	0	0	0	0	0	0	0	0	0	0	0	0	0.0	0	0.0	0	0.0	-	-
1600	0	0	0	0	0	0	0	0	0	0	0	0	0	0	0.0	0	0.0	0	0.0	-	-
1700	1	1	0	0	0	0	0	0	0	0	0	0	0	0	0.0	0	0.0	0	0.0	16.5	-
1800	1	0	1	0	0	0	0	0	0	0	0	0	0	0	0.0	0	0.0	0	0.0	8.2	-
1900	0	0	0	0	0	0	0	0	0	0	0	0	0	0	0.0	0	0.0	0	0.0	-	-
2000	0	0	0	0	0	0	0	0	0	0	0	0	0	0	0.0	0	0.0	0	0.0	-	-
2100	0	0	0	0	0	0	0	0	0	0	0	0	0	0	0.0	0	0.0	0	0.0	-	-
2200	0	0	0	0	0	0	0	0	0	0	0	0	0	0	0.0	0	0.0	0	0.0	-	-
2300	0	0	0	0	0	0	0	0	0	0	0	0	0	0	0.0	0	0.0	0	0.0	-	-
07-19	5	4	1	0	0	0	0	0	0	0	0	0	0	0	0.0	0	0.0	0	0.0	14.4	-
06-22	5	4	1	0	0	0	0	0	0	0	0	0	0	0	0.0	0	0.0	0	0.0	14.4	-
06-00	5	4	1	0	0	0	0	0	0	0	0	0	0	0	0.0	0	0.0	0	0.0	14.4	-
00-00	5	4	1	0	0	0	0	0	0	0	0	0	0	0	0.0	0	0.0	0	0.0	14.4	-

Site 1
 Location High Bank Lane - 53.527419, -1.654765
 Direction East

14263
 Thurlstone
 Oct 23

Sunday, 15 October 2023

Time	Total	Classification												JPSL 30	JPSL% 30	JSL1 35 ACPO	JSL1% 35 ACPO	JSL2 40 DfT	JSL2% 40 DfT	Mean	Vpp 85
		1 MCL	2 SV	3 SVT	4 TB2	5 TB3	6 T4	7 ART3	8 ART4	9 ART5	10 ART6	11 BD	12 DRT								
0000	0	0	0	0	0	0	0	0	0	0	0	0	0	0	0.0	0	0.0	0	0.0	-	-
0100	0	0	0	0	0	0	0	0	0	0	0	0	0	0	0.0	0	0.0	0	0.0	-	-
0200	0	0	0	0	0	0	0	0	0	0	0	0	0	0	0.0	0	0.0	0	0.0	-	-
0300	0	0	0	0	0	0	0	0	0	0	0	0	0	0	0.0	0	0.0	0	0.0	-	-
0400	0	0	0	0	0	0	0	0	0	0	0	0	0	0	0.0	0	0.0	0	0.0	-	-
0500	0	0	0	0	0	0	0	0	0	0	0	0	0	0	0.0	0	0.0	0	0.0	-	-
0600	0	0	0	0	0	0	0	0	0	0	0	0	0	0	0.0	0	0.0	0	0.0	-	-
0700	0	0	0	0	0	0	0	0	0	0	0	0	0	0	0.0	0	0.0	0	0.0	-	-
0800	1	0	1	0	0	0	0	0	0	0	0	0	0	0	0.0	0	0.0	0	0.0	5.4	-
0900	0	0	0	0	0	0	0	0	0	0	0	0	0	0	0.0	0	0.0	0	0.0	-	-
1000	0	0	0	0	0	0	0	0	0	0	0	0	0	0	0.0	0	0.0	0	0.0	-	-
1100	2	1	0	0	0	0	1	0	0	0	0	0	0	0	0.0	0	0.0	0	0.0	18.9	-
1200	31	1	29	0	0	1	0	0	0	0	0	0	0	0	0.0	0	0.0	0	0.0	11.5	15.5
1300	2	0	2	0	0	0	0	0	0	0	0	0	0	0	0.0	0	0.0	0	0.0	14.2	-
1400	1	0	1	0	0	0	0	0	0	0	0	0	0	0	0.0	0	0.0	0	0.0	7.1	-
1500	2	1	1	0	0	0	0	0	0	0	0	0	0	0	0.0	0	0.0	0	0.0	10.2	-
1600	0	0	0	0	0	0	0	0	0	0	0	0	0	0	0.0	0	0.0	0	0.0	-	-
1700	0	0	0	0	0	0	0	0	0	0	0	0	0	0	0.0	0	0.0	0	0.0	-	-
1800	0	0	0	0	0	0	0	0	0	0	0	0	0	0	0.0	0	0.0	0	0.0	-	-
1900	0	0	0	0	0	0	0	0	0	0	0	0	0	0	0.0	0	0.0	0	0.0	-	-
2000	0	0	0	0	0	0	0	0	0	0	0	0	0	0	0.0	0	0.0	0	0.0	-	-
2100	1	0	1	0	0	0	0	0	0	0	0	0	0	0	0.0	0	0.0	0	0.0	5	-
2200	0	0	0	0	0	0	0	0	0	0	0	0	0	0	0.0	0	0.0	0	0.0	-	-
2300	0	0	0	0	0	0	0	0	0	0	0	0	0	0	0.0	0	0.0	0	0.0	-	-
07-19	39	3	34	0	0	1	1	0	0	0	0	0	0	0	0.0	0	0.0	0	0.0	11.7	16
06-22	40	3	35	0	0	1	1	0	0	0	0	0	0	0	0.0	0	0.0	0	0.0	11.5	16
06-00	40	3	35	0	0	1	1	0	0	0	0	0	0	0	0.0	0	0.0	0	0.0	11.5	16
00-00	40	3	35	0	0	1	1	0	0	0	0	0	0	0	0.0	0	0.0	0	0.0	11.5	16

Site 1
 Location High Bank Lane - 53.527419, -1.654765
 Direction East

14263
 Thurlstone
 Oct 23

Monday, 16 October 2023

Time	Total	Classification												JPSL 30	JPSL% 30	JSL1 35 ACPO	JSL1% 35 ACPO	JSL2 40 DfT	JSL2% 40 DfT	Mean	Vpp 85
		1 MCL	2 SV	3 SVT	4 TB2	5 TB3	6 T4	7 ART3	8 ART4	9 ART5	10 ART6	11 BD	12 DRT								
0000	0	0	0	0	0	0	0	0	0	0	0	0	0	0	0.0	0	0.0	0	0.0	-	-
0100	0	0	0	0	0	0	0	0	0	0	0	0	0	0	0.0	0	0.0	0	0.0	-	-
0200	0	0	0	0	0	0	0	0	0	0	0	0	0	0	0.0	0	0.0	0	0.0	-	-
0300	0	0	0	0	0	0	0	0	0	0	0	0	0	0	0.0	0	0.0	0	0.0	-	-
0400	0	0	0	0	0	0	0	0	0	0	0	0	0	0	0.0	0	0.0	0	0.0	-	-
0500	0	0	0	0	0	0	0	0	0	0	0	0	0	0	0.0	0	0.0	0	0.0	-	-
0600	0	0	0	0	0	0	0	0	0	0	0	0	0	0	0.0	0	0.0	0	0.0	-	-
0700	0	0	0	0	0	0	0	0	0	0	0	0	0	0	0.0	0	0.0	0	0.0	-	-
0800	0	0	0	0	0	0	0	0	0	0	0	0	0	0	0.0	0	0.0	0	0.0	-	-
0900	0	0	0	0	0	0	0	0	0	0	0	0	0	0	0.0	0	0.0	0	0.0	-	-
1000	0	0	0	0	0	0	0	0	0	0	0	0	0	0	0.0	0	0.0	0	0.0	-	-
1100	0	0	0	0	0	0	0	0	0	0	0	0	0	0	0.0	0	0.0	0	0.0	-	-
1200	0	0	0	0	0	0	0	0	0	0	0	0	0	0	0.0	0	0.0	0	0.0	-	-
1300	0	0	0	0	0	0	0	0	0	0	0	0	0	0	0.0	0	0.0	0	0.0	-	-
1400	0	0	0	0	0	0	0	0	0	0	0	0	0	0	0.0	0	0.0	0	0.0	-	-
1500	0	0	0	0	0	0	0	0	0	0	0	0	0	0	0.0	0	0.0	0	0.0	-	-
1600	0	0	0	0	0	0	0	0	0	0	0	0	0	0	0.0	0	0.0	0	0.0	-	-
1700	1	0	1	0	0	0	0	0	0	0	0	0	0	0	0.0	0	0.0	0	0.0	9.3	-
1800	0	0	0	0	0	0	0	0	0	0	0	0	0	0	0.0	0	0.0	0	0.0	-	-
1900	0	0	0	0	0	0	0	0	0	0	0	0	0	0	0.0	0	0.0	0	0.0	-	-
2000	0	0	0	0	0	0	0	0	0	0	0	0	0	0	0.0	0	0.0	0	0.0	-	-
2100	0	0	0	0	0	0	0	0	0	0	0	0	0	0	0.0	0	0.0	0	0.0	-	-
2200	0	0	0	0	0	0	0	0	0	0	0	0	0	0	0.0	0	0.0	0	0.0	-	-
2300	0	0	0	0	0	0	0	0	0	0	0	0	0	0	0.0	0	0.0	0	0.0	-	-
07-19	1	0	1	0	0	0	0	0	0	0	0	0	0	0	0.0	0	0.0	0	0.0	9.3	-
06-22	1	0	1	0	0	0	0	0	0	0	0	0	0	0	0.0	0	0.0	0	0.0	9.3	-
06-00	1	0	1	0	0	0	0	0	0	0	0	0	0	0	0.0	0	0.0	0	0.0	9.3	-
00-00	1	0	1	0	0	0	0	0	0	0	0	0	0	0	0.0	0	0.0	0	0.0	9.3	-

Site 1
 Location High Bank Lane - 53.527419, -1.654765
 Direction East

14263
 Thurlstone
 Oct 23

Tuesday, 17 October 2023

Time	Total	Classification												JPSL 30	JPSL% 30	JSL1 35 ACPO	JSL1% 35 ACPO	JSL2 40 DfT	JSL2% 40 DfT	Mean	Vpp 85
		1 MCL	2 SV	3 SVT	4 TB2	5 TB3	6 T4	7 ART3	8 ART4	9 ART5	10 ART6	11 BD	12 DRT								
0000	0	0	0	0	0	0	0	0	0	0	0	0	0	0	0.0	0	0.0	0	0.0	-	-
0100	0	0	0	0	0	0	0	0	0	0	0	0	0	0	0.0	0	0.0	0	0.0	-	-
0200	0	0	0	0	0	0	0	0	0	0	0	0	0	0	0.0	0	0.0	0	0.0	-	-
0300	0	0	0	0	0	0	0	0	0	0	0	0	0	0	0.0	0	0.0	0	0.0	-	-
0400	0	0	0	0	0	0	0	0	0	0	0	0	0	0	0.0	0	0.0	0	0.0	-	-
0500	0	0	0	0	0	0	0	0	0	0	0	0	0	0	0.0	0	0.0	0	0.0	-	-
0600	0	0	0	0	0	0	0	0	0	0	0	0	0	0	0.0	0	0.0	0	0.0	-	-
0700	0	0	0	0	0	0	0	0	0	0	0	0	0	0	0.0	0	0.0	0	0.0	-	-
0800	0	0	0	0	0	0	0	0	0	0	0	0	0	0	0.0	0	0.0	0	0.0	-	-
0900	0	0	0	0	0	0	0	0	0	0	0	0	0	0	0.0	0	0.0	0	0.0	-	-
1000	0	0	0	0	0	0	0	0	0	0	0	0	0	0	0.0	0	0.0	0	0.0	-	-
1100	0	0	0	0	0	0	0	0	0	0	0	0	0	0	0.0	0	0.0	0	0.0	-	-
1200	1	1	0	0	0	0	0	0	0	0	0	0	0	0	0.0	0	0.0	0	0.0	5.4	-
1300	0	0	0	0	0	0	0	0	0	0	0	0	0	0	0.0	0	0.0	0	0.0	-	-
1400	0	0	0	0	0	0	0	0	0	0	0	0	0	0	0.0	0	0.0	0	0.0	-	-
1500	1	1	0	0	0	0	0	0	0	0	0	0	0	0	0.0	0	0.0	0	0.0	12.5	-
1600	0	0	0	0	0	0	0	0	0	0	0	0	0	0	0.0	0	0.0	0	0.0	-	-
1700	0	0	0	0	0	0	0	0	0	0	0	0	0	0	0.0	0	0.0	0	0.0	-	-
1800	0	0	0	0	0	0	0	0	0	0	0	0	0	0	0.0	0	0.0	0	0.0	-	-
1900	0	0	0	0	0	0	0	0	0	0	0	0	0	0	0.0	0	0.0	0	0.0	-	-
2000	0	0	0	0	0	0	0	0	0	0	0	0	0	0	0.0	0	0.0	0	0.0	-	-
2100	0	0	0	0	0	0	0	0	0	0	0	0	0	0	0.0	0	0.0	0	0.0	-	-
2200	0	0	0	0	0	0	0	0	0	0	0	0	0	0	0.0	0	0.0	0	0.0	-	-
2300	0	0	0	0	0	0	0	0	0	0	0	0	0	0	0.0	0	0.0	0	0.0	-	-
07-19	2	2	0	0	0	0	0	0	0	0	0	0	0	0	0.0	0	0.0	0	0.0	8.9	-
06-22	2	2	0	0	0	0	0	0	0	0	0	0	0	0	0.0	0	0.0	0	0.0	8.9	-
06-00	2	2	0	0	0	0	0	0	0	0	0	0	0	0	0.0	0	0.0	0	0.0	8.9	-
00-00	2	2	0	0	0	0	0	0	0	0	0	0	0	0	0.0	0	0.0	0	0.0	8.9	-

Site 1
 Location High Bank Lane - 53.527419, -1.654765
 Direction East

14263
 Thurlstone
 Oct 23

Wednesday, 18 October 2023

Time	Total	Classification												JPSL 30	JPSL% 30	JSL1 35 ACPO	JSL1% 35 ACPO	JSL2 40 DfT	JSL2% 40 DfT	Mean	Vpp 85
		1 MCL	2 SV	3 SVT	4 TB2	5 TB3	6 T4	7 ART3	8 ART4	9 ART5	10 ART6	11 BD	12 DRT								
0000	0	0	0	0	0	0	0	0	0	0	0	0	0	0	0.0	0	0.0	0	0.0	-	-
0100	0	0	0	0	0	0	0	0	0	0	0	0	0	0	0.0	0	0.0	0	0.0	-	-
0200	0	0	0	0	0	0	0	0	0	0	0	0	0	0	0.0	0	0.0	0	0.0	-	-
0300	0	0	0	0	0	0	0	0	0	0	0	0	0	0	0.0	0	0.0	0	0.0	-	-
0400	0	0	0	0	0	0	0	0	0	0	0	0	0	0	0.0	0	0.0	0	0.0	-	-
0500	0	0	0	0	0	0	0	0	0	0	0	0	0	0	0.0	0	0.0	0	0.0	-	-
0600	0	0	0	0	0	0	0	0	0	0	0	0	0	0	0.0	0	0.0	0	0.0	-	-
0700	0	0	0	0	0	0	0	0	0	0	0	0	0	0	0.0	0	0.0	0	0.0	-	-
0800	0	0	0	0	0	0	0	0	0	0	0	0	0	0	0.0	0	0.0	0	0.0	-	-
0900	0	0	0	0	0	0	0	0	0	0	0	0	0	0	0.0	0	0.0	0	0.0	-	-
1000	1	0	1	0	0	0	0	0	0	0	0	0	0	0	0.0	0	0.0	0	0.0	7.2	-
1100	0	0	0	0	0	0	0	0	0	0	0	0	0	0	0.0	0	0.0	0	0.0	-	-
1200	0	0	0	0	0	0	0	0	0	0	0	0	0	0	0.0	0	0.0	0	0.0	-	-
1300	1	1	0	0	0	0	0	0	0	0	0	0	0	0	0.0	0	0.0	0	0.0	12.7	-
1400	0	0	0	0	0	0	0	0	0	0	0	0	0	0	0.0	0	0.0	0	0.0	-	-
1500	0	0	0	0	0	0	0	0	0	0	0	0	0	0	0.0	0	0.0	0	0.0	-	-
1600	0	0	0	0	0	0	0	0	0	0	0	0	0	0	0.0	0	0.0	0	0.0	-	-
1700	1	0	1	0	0	0	0	0	0	0	0	0	0	0	0.0	0	0.0	0	0.0	11.1	-
1800	2	1	1	0	0	0	0	0	0	0	0	0	0	0	0.0	0	0.0	0	0.0	16.3	-
1900	1	0	0	0	0	0	1	0	0	0	0	0	0	0	0.0	0	0.0	0	0.0	18.8	-
2000	0	0	0	0	0	0	0	0	0	0	0	0	0	0	0.0	0	0.0	0	0.0	-	-
2100	0	0	0	0	0	0	0	0	0	0	0	0	0	0	0.0	0	0.0	0	0.0	-	-
2200	0	0	0	0	0	0	0	0	0	0	0	0	0	0	0.0	0	0.0	0	0.0	-	-
2300	0	0	0	0	0	0	0	0	0	0	0	0	0	0	0.0	0	0.0	0	0.0	-	-
07-19	5	2	3	0	0	0	0	0	0	0	0	0	0	0	0.0	0	0.0	0	0.0	12.7	-
06-22	6	2	3	0	0	0	1	0	0	0	0	0	0	0	0.0	0	0.0	0	0.0	13.7	-
06-00	6	2	3	0	0	0	1	0	0	0	0	0	0	0	0.0	0	0.0	0	0.0	13.7	-
00-00	6	2	3	0	0	0	1	0	0	0	0	0	0	0	0.0	0	0.0	0	0.0	13.7	-

Site 1
 Location High Bank Lane - 53.527419, -1.654765
 Direction East

14263
 Thurlstone
 Oct 23

Virtual Day (7)

Time	Total	Classification												JPSL 30	JPSL% 30	JSL1 35 ACPO	JSL1% 35 ACPO	JSL2 40 DfT	JSL2% 40 DfT	Mean	Vpp 85
		1 MCL	2 SV	3 SVT	4 TB2	5 TB3	6 T4	7 ART3	8 ART4	9 ART5	10 ART6	11 BD	12 DRT								
0000	0	0	0	0	0	0	0	0	0	0	0	0	0	0	0.0	0	0.0	0	0.0	-	-
0100	0	0	0	0	0	0	0	0	0	0	0	0	0	0	0.0	0	0.0	0	0.0	-	-
0200	0	0	0	0	0	0	0	0	0	0	0	0	0	0	0.0	0	0.0	0	0.0	-	-
0300	0	0	0	0	0	0	0	0	0	0	0	0	0	0	0.0	0	0.0	0	0.0	-	-
0400	0	0	0	0	0	0	0	0	0	0	0	0	0	0	0.0	0	0.0	0	0.0	-	-
0500	0	0	0	0	0	0	0	0	0	0	0	0	0	0	0.0	0	0.0	0	0.0	-	-
0600	0	0	0	0	0	0	0	0	0	0	0	0	0	0	0.0	0	0.0	0	0.0	-	-
0700	0	0	0	0	0	0	0	0	0	0	0	0	0	0	0.0	0	0.0	0	0.0	17.9	-
0800	0	0	0	0	0	0	0	0	0	0	0	0	0	0	0.0	0	0.0	0	0.0	5.4	-
0900	0	0	0	0	0	0	0	0	0	0	0	0	0	0	0.0	0	0.0	0	0.0	-	-
1000	0	0	0	0	0	0	0	0	0	0	0	0	0	0	0.0	0	0.0	0	0.0	7.9	-
1100	0	0	0	0	0	0	0	0	0	0	0	0	0	0	0.0	0	0.0	0	0.0	18.9	-
1200	5	0	4	0	0	0	0	0	0	0	0	0	0	0	0.0	0	0.0	0	0.0	11.4	-
1300	1	0	0	0	0	0	0	0	0	0	0	0	0	0	0.0	0	0.0	0	0.0	12.2	-
1400	0	0	0	0	0	0	0	0	0	0	0	0	0	0	0.0	0	0.0	0	0.0	15.5	-
1500	1	0	0	0	0	0	0	0	0	0	0	0	0	0	0.0	0	0.0	0	0.0	10.4	-
1600	0	0	0	0	0	0	0	0	0	0	0	0	0	0	0.0	0	0.0	0	0.0	17.8	-
1700	0	0	0	0	0	0	0	0	0	0	0	0	0	0	0.0	0	0.0	0	0.0	12.3	-
1800	0	0	0	0	0	0	0	0	0	0	0	0	0	0	0.0	0	0.0	0	0.0	13.6	-
1900	0	0	0	0	0	0	0	0	0	0	0	0	0	0	0.0	0	0.0	0	0.0	18.8	-
2000	0	0	0	0	0	0	0	0	0	0	0	0	0	0	0.0	0	0.0	0	0.0	-	-
2100	0	0	0	0	0	0	0	0	0	0	0	0	0	0	0.0	0	0.0	0	0.0	5	-
2200	0	0	0	0	0	0	0	0	0	0	0	0	0	0	0.0	0	0.0	0	0.0	-	-
2300	0	0	0	0	0	0	0	0	0	0	0	0	0	0	0.0	0	0.0	0	0.0	-	-
07-19	8	2	6	0	0	0	0	0	0	0	0	0	0	0	0.0	0	0.0	0	0.0	12	-
06-22	8	2	6	0	0	0	0	0	0	0	0	0	0	0	0.0	0	0.0	0	0.0	12	-
06-00	8	2	6	0	0	0	0	0	0	0	0	0	0	0	0.0	0	0.0	0	0.0	12	-
00-00	8	2	6	0	0	0	0	0	0	0	0	0	0	0	0.0	0	0.0	0	0.0	12	-

Site 1
 Location High Bank Lane - 53.527419, -1.654765
 Direction East

14263
 Thurlstone
 Oct 23

Virtual Week (1)

Time	Total	Classification												JPSL 30	JPSL% 30	JSL1 35 ACPO	JSL1% 35 ACPO	JSL2 40 DfT	JSL2% 40 DfT	Mean	Vpp 85
		1 MCL	2 SV	3 SVT	4 TB2	5 TB3	6 T4	7 ART3	8 ART4	9 ART5	10 ART6	11 BD	12 DRT								
Mon	1	0	1	0	0	0	0	0	0	0	0	0	0	0	0.0	0	0.0	0	0.0	9.3	-
Tue	2	2	0	0	0	0	0	0	0	0	0	0	0	0	0.0	0	0.0	0	0.0	8.9	-
Wed	6	2	3	0	0	0	1	0	0	0	0	0	0	0	0.0	0	0.0	0	0.0	13.7	-
Thu	1	1	0	0	0	0	0	0	0	0	0	0	0	0	0.0	0	0.0	0	0.0	8.6	-
Fri	4	0	4	0	0	0	0	0	0	0	0	0	0	0	0.0	0	0.0	0	0.0	14.4	-
Sat	5	4	1	0	0	0	0	0	0	0	0	0	0	0	0.0	0	0.0	0	0.0	14.4	-
Sun	40	3	35	0	0	1	1	0	0	0	0	0	0	0	0.0	0	0.0	0	0.0	11.5	16
5 Day Ave.	3	1	2	0	0	0	0	0	0	0	0	0	0	0	0.0	0	0.0	0	0.0	11.0	0.0
7 Day Ave.	8	2	6	0	0	0	0	0	0	0	0	0	0	0	0.0	0	0.0	0	0.0	12.0	-
--	59	12	44	0	0	1	2	0	0	0	0	0	0	0	0.0	0	0.0	0	0.0	12.0	16.7

Summary Graphs

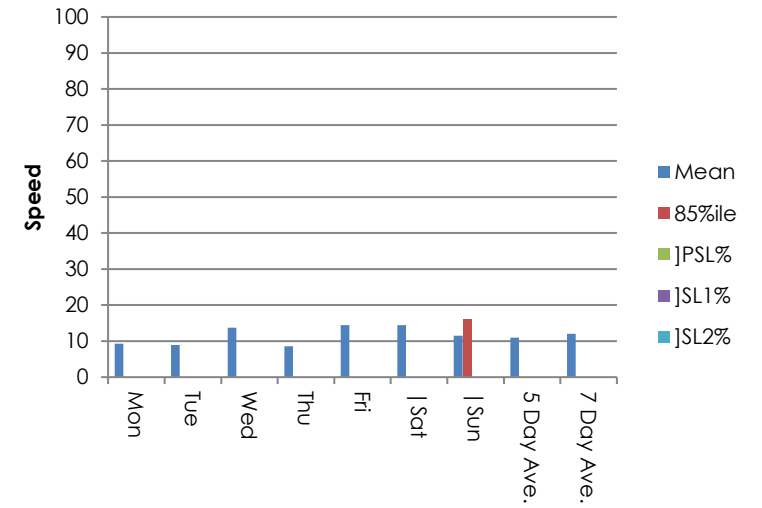
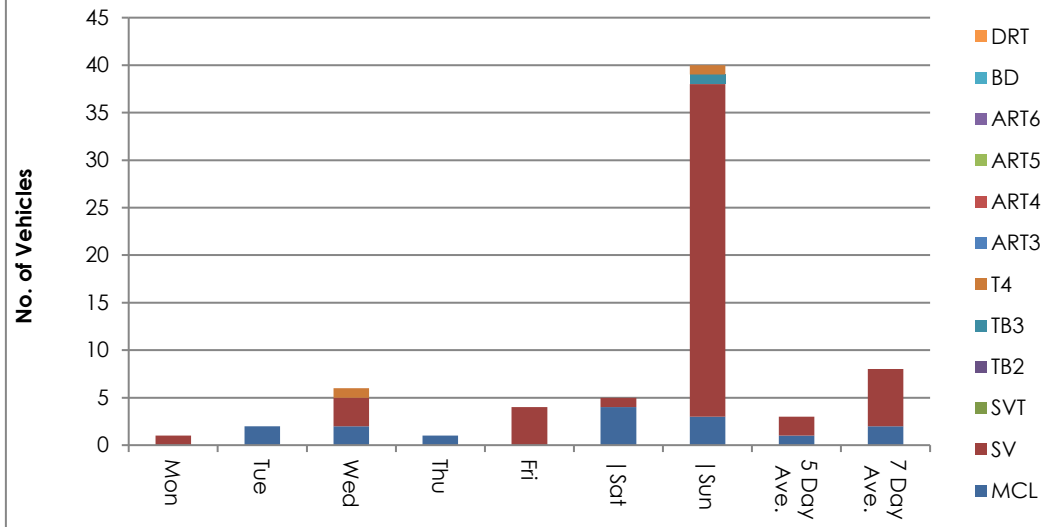

Site 1
 Location High Bank Lane - 53.527419, -1.654765
 Direction East

1
 Thurs
 O

Thursday, 12 October 2023

Automatic Traffic C

Time	Total	Speed Bins (mph)																										
		0 - 5	5 - 10	10 - 15	15 - 20	20 - 25	25 - 30	30 - 35	35 - 40	40 - 45	45 - 50	50 - 55	55 - 60	60 - 65	65 - 70	70 - 75	75 - 80	80 - 85	85 - 90	90 - 95	95 - 100	100 - 105	105 - 110	110 - 115	115 - 120	120 - 125	125 - 130	130 - 135
0000	0	0	0	0	0	0	0	0	0	0	0	0	0	0	0	0	0	0	0	0	0	0	0	0	0	0	0	0
0100	0	0	0	0	0	0	0	0	0	0	0	0	0	0	0	0	0	0	0	0	0	0	0	0	0	0	0	0
0200	0	0	0	0	0	0	0	0	0	0	0	0	0	0	0	0	0	0	0	0	0	0	0	0	0	0	0	0
0300	0	0	0	0	0	0	0	0	0	0	0	0	0	0	0	0	0	0	0	0	0	0	0	0	0	0	0	0
0400	0	0	0	0	0	0	0	0	0	0	0	0	0	0	0	0	0	0	0	0	0	0	0	0	0	0	0	0
0500	0	0	0	0	0	0	0	0	0	0	0	0	0	0	0	0	0	0	0	0	0	0	0	0	0	0	0	0
0600	0	0	0	0	0	0	0	0	0	0	0	0	0	0	0	0	0	0	0	0	0	0	0	0	0	0	0	0
0700	0	0	0	0	0	0	0	0	0	0	0	0	0	0	0	0	0	0	0	0	0	0	0	0	0	0	0	0
0800	0	0	0	0	0	0	0	0	0	0	0	0	0	0	0	0	0	0	0	0	0	0	0	0	0	0	0	0
0900	0	0	0	0	0	0	0	0	0	0	0	0	0	0	0	0	0	0	0	0	0	0	0	0	0	0	0	0
1000	1	0	1	0	0	0	0	0	0	0	0	0	0	0	0	0	0	0	0	0	0	0	0	0	0	0	0	0
1100	0	0	0	0	0	0	0	0	0	0	0	0	0	0	0	0	0	0	0	0	0	0	0	0	0	0	0	0
1200	0	0	0	0	0	0	0	0	0	0	0	0	0	0	0	0	0	0	0	0	0	0	0	0	0	0	0	0
1300	0	0	0	0	0	0	0	0	0	0	0	0	0	0	0	0	0	0	0	0	0	0	0	0	0	0	0	0
1400	0	0	0	0	0	0	0	0	0	0	0	0	0	0	0	0	0	0	0	0	0	0	0	0	0	0	0	0
1500	0	0	0	0	0	0	0	0	0	0	0	0	0	0	0	0	0	0	0	0	0	0	0	0	0	0	0	0
1600	0	0	0	0	0	0	0	0	0	0	0	0	0	0	0	0	0	0	0	0	0	0	0	0	0	0	0	0
1700	0	0	0	0	0	0	0	0	0	0	0	0	0	0	0	0	0	0	0	0	0	0	0	0	0	0	0	0
1800	0	0	0	0	0	0	0	0	0	0	0	0	0	0	0	0	0	0	0	0	0	0	0	0	0	0	0	0
1900	0	0	0	0	0	0	0	0	0	0	0	0	0	0	0	0	0	0	0	0	0	0	0	0	0	0	0	0
2000	0	0	0	0	0	0	0	0	0	0	0	0	0	0	0	0	0	0	0	0	0	0	0	0	0	0	0	0
2100	0	0	0	0	0	0	0	0	0	0	0	0	0	0	0	0	0	0	0	0	0	0	0	0	0	0	0	0
2200	0	0	0	0	0	0	0	0	0	0	0	0	0	0	0	0	0	0	0	0	0	0	0	0	0	0	0	0
2300	0	0	0	0	0	0	0	0	0	0	0	0	0	0	0	0	0	0	0	0	0	0	0	0	0	0	0	0
07-19	1	0	1	0	0	0	0	0	0	0	0	0	0	0	0	0	0	0	0	0	0	0	0	0	0	0	0	0
06-22	1	0	1	0	0	0	0	0	0	0	0	0	0	0	0	0	0	0	0	0	0	0	0	0	0	0	0	0
06-00	1	0	1	0	0	0	0	0	0	0	0	0	0	0	0	0	0	0	0	0	0	0	0	0	0	0	0	0
00-00	1	0	1	0	0	0	0	0	0	0	0	0	0	0	0	0	0	0	0	0	0	0	0	0	0	0	0	0

Site 1
 Location High Bank Lane - 53.527419, -1.654765
 Direction East

1
 Thurs
 O

Friday, 13 October 2023

Time	Total	Speed Bins (mph)																											
		0 - 5	5 - 10	10 - 15	15 - 20	20 - 25	25 - 30	30 - 35	35 - 40	40 - 45	45 - 50	50 - 55	55 - 60	60 - 65	65 - 70	70 - 75	75 - 80	80 - 85	85 - 90	90 - 95	95 - 100	100 - 105	105 - 110	110 - 115	115 - 120	120 - 125	125 - 130	130 - 135	
0000	0	0	0	0	0	0	0	0	0	0	0	0	0	0	0	0	0	0	0	0	0	0	0	0	0	0	0	0	
0100	0	0	0	0	0	0	0	0	0	0	0	0	0	0	0	0	0	0	0	0	0	0	0	0	0	0	0	0	0
0200	0	0	0	0	0	0	0	0	0	0	0	0	0	0	0	0	0	0	0	0	0	0	0	0	0	0	0	0	0
0300	0	0	0	0	0	0	0	0	0	0	0	0	0	0	0	0	0	0	0	0	0	0	0	0	0	0	0	0	0
0400	0	0	0	0	0	0	0	0	0	0	0	0	0	0	0	0	0	0	0	0	0	0	0	0	0	0	0	0	0
0500	0	0	0	0	0	0	0	0	0	0	0	0	0	0	0	0	0	0	0	0	0	0	0	0	0	0	0	0	0
0600	0	0	0	0	0	0	0	0	0	0	0	0	0	0	0	0	0	0	0	0	0	0	0	0	0	0	0	0	0
0700	1	0	0	0	1	0	0	0	0	0	0	0	0	0	0	0	0	0	0	0	0	0	0	0	0	0	0	0	0
0800	0	0	0	0	0	0	0	0	0	0	0	0	0	0	0	0	0	0	0	0	0	0	0	0	0	0	0	0	0
0900	0	0	0	0	0	0	0	0	0	0	0	0	0	0	0	0	0	0	0	0	0	0	0	0	0	0	0	0	0
1000	0	0	0	0	0	0	0	0	0	0	0	0	0	0	0	0	0	0	0	0	0	0	0	0	0	0	0	0	0
1100	0	0	0	0	0	0	0	0	0	0	0	0	0	0	0	0	0	0	0	0	0	0	0	0	0	0	0	0	0
1200	1	0	0	1	0	0	0	0	0	0	0	0	0	0	0	0	0	0	0	0	0	0	0	0	0	0	0	0	0
1300	0	0	0	0	0	0	0	0	0	0	0	0	0	0	0	0	0	0	0	0	0	0	0	0	0	0	0	0	0
1400	0	0	0	0	0	0	0	0	0	0	0	0	0	0	0	0	0	0	0	0	0	0	0	0	0	0	0	0	0
1500	1	0	1	0	0	0	0	0	0	0	0	0	0	0	0	0	0	0	0	0	0	0	0	0	0	0	0	0	0
1600	1	0	0	0	1	0	0	0	0	0	0	0	0	0	0	0	0	0	0	0	0	0	0	0	0	0	0	0	0
1700	0	0	0	0	0	0	0	0	0	0	0	0	0	0	0	0	0	0	0	0	0	0	0	0	0	0	0	0	0
1800	0	0	0	0	0	0	0	0	0	0	0	0	0	0	0	0	0	0	0	0	0	0	0	0	0	0	0	0	0
1900	0	0	0	0	0	0	0	0	0	0	0	0	0	0	0	0	0	0	0	0	0	0	0	0	0	0	0	0	0
2000	0	0	0	0	0	0	0	0	0	0	0	0	0	0	0	0	0	0	0	0	0	0	0	0	0	0	0	0	0
2100	0	0	0	0	0	0	0	0	0	0	0	0	0	0	0	0	0	0	0	0	0	0	0	0	0	0	0	0	0
2200	0	0	0	0	0	0	0	0	0	0	0	0	0	0	0	0	0	0	0	0	0	0	0	0	0	0	0	0	0
2300	0	0	0	0	0	0	0	0	0	0	0	0	0	0	0	0	0	0	0	0	0	0	0	0	0	0	0	0	0
07-19	4	0	1	1	2	0	0	0	0	0	0	0	0	0	0	0	0	0	0	0	0	0	0	0	0	0	0	0	0
06-22	4	0	1	1	2	0	0	0	0	0	0	0	0	0	0	0	0	0	0	0	0	0	0	0	0	0	0	0	0
06-00	4	0	1	1	2	0	0	0	0	0	0	0	0	0	0	0	0	0	0	0	0	0	0	0	0	0	0	0	0
00-00	4	0	1	1	2	0	0	0	0	0	0	0	0	0	0	0	0	0	0	0	0	0	0	0	0	0	0	0	0

Site 1
 Location High Bank Lane - 53.527419, -1.654765
 Direction East

1
 Thurs
 O

Saturday, 14 October 2023

Time	Total	Speed Bins (mph)																										
		0 - 5	5 - 10	10 - 15	15 - 20	20 - 25	25 - 30	30 - 35	35 - 40	40 - 45	45 - 50	50 - 55	55 - 60	60 - 65	65 - 70	70 - 75	75 - 80	80 - 85	85 - 90	90 - 95	95 - 100	100 - 105	105 - 110	110 - 115	115 - 120	120 - 125	125 - 130	130 - 135
0000	0	0	0	0	0	0	0	0	0	0	0	0	0	0	0	0	0	0	0	0	0	0	0	0	0	0	0	0
0100	0	0	0	0	0	0	0	0	0	0	0	0	0	0	0	0	0	0	0	0	0	0	0	0	0	0	0	0
0200	0	0	0	0	0	0	0	0	0	0	0	0	0	0	0	0	0	0	0	0	0	0	0	0	0	0	0	0
0300	0	0	0	0	0	0	0	0	0	0	0	0	0	0	0	0	0	0	0	0	0	0	0	0	0	0	0	0
0400	0	0	0	0	0	0	0	0	0	0	0	0	0	0	0	0	0	0	0	0	0	0	0	0	0	0	0	0
0500	0	0	0	0	0	0	0	0	0	0	0	0	0	0	0	0	0	0	0	0	0	0	0	0	0	0	0	0
0600	0	0	0	0	0	0	0	0	0	0	0	0	0	0	0	0	0	0	0	0	0	0	0	0	0	0	0	0
0700	0	0	0	0	0	0	0	0	0	0	0	0	0	0	0	0	0	0	0	0	0	0	0	0	0	0	0	0
0800	0	0	0	0	0	0	0	0	0	0	0	0	0	0	0	0	0	0	0	0	0	0	0	0	0	0	0	0
0900	0	0	0	0	0	0	0	0	0	0	0	0	0	0	0	0	0	0	0	0	0	0	0	0	0	0	0	0
1000	0	0	0	0	0	0	0	0	0	0	0	0	0	0	0	0	0	0	0	0	0	0	0	0	0	0	0	0
1100	0	0	0	0	0	0	0	0	0	0	0	0	0	0	0	0	0	0	0	0	0	0	0	0	0	0	0	0
1200	0	0	0	0	0	0	0	0	0	0	0	0	0	0	0	0	0	0	0	0	0	0	0	0	0	0	0	0
1300	1	0	1	0	0	0	0	0	0	0	0	0	0	0	0	0	0	0	0	0	0	0	0	0	0	0	0	0
1400	2	0	0	0	2	0	0	0	0	0	0	0	0	0	0	0	0	0	0	0	0	0	0	0	0	0	0	0
1500	0	0	0	0	0	0	0	0	0	0	0	0	0	0	0	0	0	0	0	0	0	0	0	0	0	0	0	0
1600	0	0	0	0	0	0	0	0	0	0	0	0	0	0	0	0	0	0	0	0	0	0	0	0	0	0	0	0
1700	1	0	0	0	1	0	0	0	0	0	0	0	0	0	0	0	0	0	0	0	0	0	0	0	0	0	0	0
1800	1	0	1	0	0	0	0	0	0	0	0	0	0	0	0	0	0	0	0	0	0	0	0	0	0	0	0	0
1900	0	0	0	0	0	0	0	0	0	0	0	0	0	0	0	0	0	0	0	0	0	0	0	0	0	0	0	0
2000	0	0	0	0	0	0	0	0	0	0	0	0	0	0	0	0	0	0	0	0	0	0	0	0	0	0	0	0
2100	0	0	0	0	0	0	0	0	0	0	0	0	0	0	0	0	0	0	0	0	0	0	0	0	0	0	0	0
2200	0	0	0	0	0	0	0	0	0	0	0	0	0	0	0	0	0	0	0	0	0	0	0	0	0	0	0	0
2300	0	0	0	0	0	0	0	0	0	0	0	0	0	0	0	0	0	0	0	0	0	0	0	0	0	0	0	0
07-19	5	0	2	0	3	0	0	0	0	0	0	0	0	0	0	0	0	0	0	0	0	0	0	0	0	0	0	0
06-22	5	0	2	0	3	0	0	0	0	0	0	0	0	0	0	0	0	0	0	0	0	0	0	0	0	0	0	0
06-00	5	0	2	0	3	0	0	0	0	0	0	0	0	0	0	0	0	0	0	0	0	0	0	0	0	0	0	0
00-00	5	0	2	0	3	0	0	0	0	0	0	0	0	0	0	0	0	0	0	0	0	0	0	0	0	0	0	0

Site 1
 Location High Bank Lane - 53.527419, -1.654765
 Direction East

1
 Thurs
 O

Sunday, 15 October 2023

Time	Total	Speed Bins (mph)																										
		0 - 5	5 - 10	10 - 15	15 - 20	20 - 25	25 - 30	30 - 35	35 - 40	40 - 45	45 - 50	50 - 55	55 - 60	60 - 65	65 - 70	70 - 75	75 - 80	80 - 85	85 - 90	90 - 95	95 - 100	100 - 105	105 - 110	110 - 115	115 - 120	120 - 125	125 - 130	130 - 135
0000	0	0	0	0	0	0	0	0	0	0	0	0	0	0	0	0	0	0	0	0	0	0	0	0	0	0	0	0
0100	0	0	0	0	0	0	0	0	0	0	0	0	0	0	0	0	0	0	0	0	0	0	0	0	0	0	0	0
0200	0	0	0	0	0	0	0	0	0	0	0	0	0	0	0	0	0	0	0	0	0	0	0	0	0	0	0	0
0300	0	0	0	0	0	0	0	0	0	0	0	0	0	0	0	0	0	0	0	0	0	0	0	0	0	0	0	0
0400	0	0	0	0	0	0	0	0	0	0	0	0	0	0	0	0	0	0	0	0	0	0	0	0	0	0	0	0
0500	0	0	0	0	0	0	0	0	0	0	0	0	0	0	0	0	0	0	0	0	0	0	0	0	0	0	0	0
0600	0	0	0	0	0	0	0	0	0	0	0	0	0	0	0	0	0	0	0	0	0	0	0	0	0	0	0	0
0700	0	0	0	0	0	0	0	0	0	0	0	0	0	0	0	0	0	0	0	0	0	0	0	0	0	0	0	0
0800	1	0	1	0	0	0	0	0	0	0	0	0	0	0	0	0	0	0	0	0	0	0	0	0	0	0	0	0
0900	0	0	0	0	0	0	0	0	0	0	0	0	0	0	0	0	0	0	0	0	0	0	0	0	0	0	0	0
1000	0	0	0	0	0	0	0	0	0	0	0	0	0	0	0	0	0	0	0	0	0	0	0	0	0	0	0	0
1100	2	0	0	0	1	1	0	0	0	0	0	0	0	0	0	0	0	0	0	0	0	0	0	0	0	0	0	0
1200	31	0	12	14	4	0	1	0	0	0	0	0	0	0	0	0	0	0	0	0	0	0	0	0	0	0	0	0
1300	2	0	0	1	1	0	0	0	0	0	0	0	0	0	0	0	0	0	0	0	0	0	0	0	0	0	0	0
1400	1	0	1	0	0	0	0	0	0	0	0	0	0	0	0	0	0	0	0	0	0	0	0	0	0	0	0	0
1500	2	0	1	1	0	0	0	0	0	0	0	0	0	0	0	0	0	0	0	0	0	0	0	0	0	0	0	0
1600	0	0	0	0	0	0	0	0	0	0	0	0	0	0	0	0	0	0	0	0	0	0	0	0	0	0	0	0
1700	0	0	0	0	0	0	0	0	0	0	0	0	0	0	0	0	0	0	0	0	0	0	0	0	0	0	0	0
1800	0	0	0	0	0	0	0	0	0	0	0	0	0	0	0	0	0	0	0	0	0	0	0	0	0	0	0	0
1900	0	0	0	0	0	0	0	0	0	0	0	0	0	0	0	0	0	0	0	0	0	0	0	0	0	0	0	0
2000	0	0	0	0	0	0	0	0	0	0	0	0	0	0	0	0	0	0	0	0	0	0	0	0	0	0	0	0
2100	1	0	1	0	0	0	0	0	0	0	0	0	0	0	0	0	0	0	0	0	0	0	0	0	0	0	0	0
2200	0	0	0	0	0	0	0	0	0	0	0	0	0	0	0	0	0	0	0	0	0	0	0	0	0	0	0	0
2300	0	0	0	0	0	0	0	0	0	0	0	0	0	0	0	0	0	0	0	0	0	0	0	0	0	0	0	0
07-19	39	0	15	16	6	1	1	0	0	0	0	0	0	0	0	0	0	0	0	0	0	0	0	0	0	0	0	0
06-22	40	0	16	16	6	1	1	0	0	0	0	0	0	0	0	0	0	0	0	0	0	0	0	0	0	0	0	0
06-00	40	0	16	16	6	1	1	0	0	0	0	0	0	0	0	0	0	0	0	0	0	0	0	0	0	0	0	0
00-00	40	0	16	16	6	1	1	0	0	0	0	0	0	0	0	0	0	0	0	0	0	0	0	0	0	0	0	0

Site 1
 Location High Bank Lane - 53.527419, -1.654765
 Direction East

1
 Thurs
 O

Monday, 16 October 2023

Time	Total	Speed Bins (mph)																										
		0 - 5	5 - 10	10 - 15	15 - 20	20 - 25	25 - 30	30 - 35	35 - 40	40 - 45	45 - 50	50 - 55	55 - 60	60 - 65	65 - 70	70 - 75	75 - 80	80 - 85	85 - 90	90 - 95	95 - 100	100 - 105	105 - 110	110 - 115	115 - 120	120 - 125	125 - 130	130 - 135
0000	0	0	0	0	0	0	0	0	0	0	0	0	0	0	0	0	0	0	0	0	0	0	0	0	0	0	0	0
0100	0	0	0	0	0	0	0	0	0	0	0	0	0	0	0	0	0	0	0	0	0	0	0	0	0	0	0	0
0200	0	0	0	0	0	0	0	0	0	0	0	0	0	0	0	0	0	0	0	0	0	0	0	0	0	0	0	0
0300	0	0	0	0	0	0	0	0	0	0	0	0	0	0	0	0	0	0	0	0	0	0	0	0	0	0	0	0
0400	0	0	0	0	0	0	0	0	0	0	0	0	0	0	0	0	0	0	0	0	0	0	0	0	0	0	0	0
0500	0	0	0	0	0	0	0	0	0	0	0	0	0	0	0	0	0	0	0	0	0	0	0	0	0	0	0	0
0600	0	0	0	0	0	0	0	0	0	0	0	0	0	0	0	0	0	0	0	0	0	0	0	0	0	0	0	0
0700	0	0	0	0	0	0	0	0	0	0	0	0	0	0	0	0	0	0	0	0	0	0	0	0	0	0	0	0
0800	0	0	0	0	0	0	0	0	0	0	0	0	0	0	0	0	0	0	0	0	0	0	0	0	0	0	0	0
0900	0	0	0	0	0	0	0	0	0	0	0	0	0	0	0	0	0	0	0	0	0	0	0	0	0	0	0	0
1000	0	0	0	0	0	0	0	0	0	0	0	0	0	0	0	0	0	0	0	0	0	0	0	0	0	0	0	0
1100	0	0	0	0	0	0	0	0	0	0	0	0	0	0	0	0	0	0	0	0	0	0	0	0	0	0	0	0
1200	0	0	0	0	0	0	0	0	0	0	0	0	0	0	0	0	0	0	0	0	0	0	0	0	0	0	0	0
1300	0	0	0	0	0	0	0	0	0	0	0	0	0	0	0	0	0	0	0	0	0	0	0	0	0	0	0	0
1400	0	0	0	0	0	0	0	0	0	0	0	0	0	0	0	0	0	0	0	0	0	0	0	0	0	0	0	0
1500	0	0	0	0	0	0	0	0	0	0	0	0	0	0	0	0	0	0	0	0	0	0	0	0	0	0	0	0
1600	0	0	0	0	0	0	0	0	0	0	0	0	0	0	0	0	0	0	0	0	0	0	0	0	0	0	0	0
1700	1	0	1	0	0	0	0	0	0	0	0	0	0	0	0	0	0	0	0	0	0	0	0	0	0	0	0	0
1800	0	0	0	0	0	0	0	0	0	0	0	0	0	0	0	0	0	0	0	0	0	0	0	0	0	0	0	0
1900	0	0	0	0	0	0	0	0	0	0	0	0	0	0	0	0	0	0	0	0	0	0	0	0	0	0	0	0
2000	0	0	0	0	0	0	0	0	0	0	0	0	0	0	0	0	0	0	0	0	0	0	0	0	0	0	0	0
2100	0	0	0	0	0	0	0	0	0	0	0	0	0	0	0	0	0	0	0	0	0	0	0	0	0	0	0	0
2200	0	0	0	0	0	0	0	0	0	0	0	0	0	0	0	0	0	0	0	0	0	0	0	0	0	0	0	0
2300	0	0	0	0	0	0	0	0	0	0	0	0	0	0	0	0	0	0	0	0	0	0	0	0	0	0	0	0
07-19	1	0	1	0	0	0	0	0	0	0	0	0	0	0	0	0	0	0	0	0	0	0	0	0	0	0	0	0
06-22	1	0	1	0	0	0	0	0	0	0	0	0	0	0	0	0	0	0	0	0	0	0	0	0	0	0	0	0
06-00	1	0	1	0	0	0	0	0	0	0	0	0	0	0	0	0	0	0	0	0	0	0	0	0	0	0	0	0
00-00	1	0	1	0	0	0	0	0	0	0	0	0	0	0	0	0	0	0	0	0	0	0	0	0	0	0	0	0

Site 1
 Location High Bank Lane - 53.527419, -1.654765
 Direction East

1
 Thurs
 O

Tuesday, 17 October 2023

Time	Total	Speed Bins (mph)																										
		0 - 5	5 - 10	10 - 15	15 - 20	20 - 25	25 - 30	30 - 35	35 - 40	40 - 45	45 - 50	50 - 55	55 - 60	60 - 65	65 - 70	70 - 75	75 - 80	80 - 85	85 - 90	90 - 95	95 - 100	100 - 105	105 - 110	110 - 115	115 - 120	120 - 125	125 - 130	130 - 135
0000	0	0	0	0	0	0	0	0	0	0	0	0	0	0	0	0	0	0	0	0	0	0	0	0	0	0	0	0
0100	0	0	0	0	0	0	0	0	0	0	0	0	0	0	0	0	0	0	0	0	0	0	0	0	0	0	0	0
0200	0	0	0	0	0	0	0	0	0	0	0	0	0	0	0	0	0	0	0	0	0	0	0	0	0	0	0	0
0300	0	0	0	0	0	0	0	0	0	0	0	0	0	0	0	0	0	0	0	0	0	0	0	0	0	0	0	0
0400	0	0	0	0	0	0	0	0	0	0	0	0	0	0	0	0	0	0	0	0	0	0	0	0	0	0	0	0
0500	0	0	0	0	0	0	0	0	0	0	0	0	0	0	0	0	0	0	0	0	0	0	0	0	0	0	0	0
0600	0	0	0	0	0	0	0	0	0	0	0	0	0	0	0	0	0	0	0	0	0	0	0	0	0	0	0	0
0700	0	0	0	0	0	0	0	0	0	0	0	0	0	0	0	0	0	0	0	0	0	0	0	0	0	0	0	0
0800	0	0	0	0	0	0	0	0	0	0	0	0	0	0	0	0	0	0	0	0	0	0	0	0	0	0	0	0
0900	0	0	0	0	0	0	0	0	0	0	0	0	0	0	0	0	0	0	0	0	0	0	0	0	0	0	0	0
1000	0	0	0	0	0	0	0	0	0	0	0	0	0	0	0	0	0	0	0	0	0	0	0	0	0	0	0	0
1100	0	0	0	0	0	0	0	0	0	0	0	0	0	0	0	0	0	0	0	0	0	0	0	0	0	0	0	0
1200	1	0	1	0	0	0	0	0	0	0	0	0	0	0	0	0	0	0	0	0	0	0	0	0	0	0	0	0
1300	0	0	0	0	0	0	0	0	0	0	0	0	0	0	0	0	0	0	0	0	0	0	0	0	0	0	0	0
1400	0	0	0	0	0	0	0	0	0	0	0	0	0	0	0	0	0	0	0	0	0	0	0	0	0	0	0	0
1500	1	0	0	1	0	0	0	0	0	0	0	0	0	0	0	0	0	0	0	0	0	0	0	0	0	0	0	0
1600	0	0	0	0	0	0	0	0	0	0	0	0	0	0	0	0	0	0	0	0	0	0	0	0	0	0	0	0
1700	0	0	0	0	0	0	0	0	0	0	0	0	0	0	0	0	0	0	0	0	0	0	0	0	0	0	0	0
1800	0	0	0	0	0	0	0	0	0	0	0	0	0	0	0	0	0	0	0	0	0	0	0	0	0	0	0	0
1900	0	0	0	0	0	0	0	0	0	0	0	0	0	0	0	0	0	0	0	0	0	0	0	0	0	0	0	0
2000	0	0	0	0	0	0	0	0	0	0	0	0	0	0	0	0	0	0	0	0	0	0	0	0	0	0	0	0
2100	0	0	0	0	0	0	0	0	0	0	0	0	0	0	0	0	0	0	0	0	0	0	0	0	0	0	0	0
2200	0	0	0	0	0	0	0	0	0	0	0	0	0	0	0	0	0	0	0	0	0	0	0	0	0	0	0	0
2300	0	0	0	0	0	0	0	0	0	0	0	0	0	0	0	0	0	0	0	0	0	0	0	0	0	0	0	0
07-19	2	0	1	1	0	0	0	0	0	0	0	0	0	0	0	0	0	0	0	0	0	0	0	0	0	0	0	0
06-22	2	0	1	1	0	0	0	0	0	0	0	0	0	0	0	0	0	0	0	0	0	0	0	0	0	0	0	0
06-00	2	0	1	1	0	0	0	0	0	0	0	0	0	0	0	0	0	0	0	0	0	0	0	0	0	0	0	0
00-00	2	0	1	1	0	0	0	0	0	0	0	0	0	0	0	0	0	0	0	0	0	0	0	0	0	0	0	0

Site 1
 Location High Bank Lane - 53.527419, -1.654765
 Direction East

1
 Thurs
 O

Wednesday, 18 October 2023

Time	Total	Speed Bins (mph)																										
		0 - 5	5 - 10	10 - 15	15 - 20	20 - 25	25 - 30	30 - 35	35 - 40	40 - 45	45 - 50	50 - 55	55 - 60	60 - 65	65 - 70	70 - 75	75 - 80	80 - 85	85 - 90	90 - 95	95 - 100	100 - 105	105 - 110	110 - 115	115 - 120	120 - 125	125 - 130	130 - 135
0000	0	0	0	0	0	0	0	0	0	0	0	0	0	0	0	0	0	0	0	0	0	0	0	0	0	0	0	0
0100	0	0	0	0	0	0	0	0	0	0	0	0	0	0	0	0	0	0	0	0	0	0	0	0	0	0	0	0
0200	0	0	0	0	0	0	0	0	0	0	0	0	0	0	0	0	0	0	0	0	0	0	0	0	0	0	0	0
0300	0	0	0	0	0	0	0	0	0	0	0	0	0	0	0	0	0	0	0	0	0	0	0	0	0	0	0	0
0400	0	0	0	0	0	0	0	0	0	0	0	0	0	0	0	0	0	0	0	0	0	0	0	0	0	0	0	0
0500	0	0	0	0	0	0	0	0	0	0	0	0	0	0	0	0	0	0	0	0	0	0	0	0	0	0	0	0
0600	0	0	0	0	0	0	0	0	0	0	0	0	0	0	0	0	0	0	0	0	0	0	0	0	0	0	0	0
0700	0	0	0	0	0	0	0	0	0	0	0	0	0	0	0	0	0	0	0	0	0	0	0	0	0	0	0	0
0800	0	0	0	0	0	0	0	0	0	0	0	0	0	0	0	0	0	0	0	0	0	0	0	0	0	0	0	0
0900	0	0	0	0	0	0	0	0	0	0	0	0	0	0	0	0	0	0	0	0	0	0	0	0	0	0	0	0
1000	1	0	1	0	0	0	0	0	0	0	0	0	0	0	0	0	0	0	0	0	0	0	0	0	0	0	0	
1100	0	0	0	0	0	0	0	0	0	0	0	0	0	0	0	0	0	0	0	0	0	0	0	0	0	0	0	0
1200	0	0	0	0	0	0	0	0	0	0	0	0	0	0	0	0	0	0	0	0	0	0	0	0	0	0	0	0
1300	1	0	0	1	0	0	0	0	0	0	0	0	0	0	0	0	0	0	0	0	0	0	0	0	0	0	0	0
1400	0	0	0	0	0	0	0	0	0	0	0	0	0	0	0	0	0	0	0	0	0	0	0	0	0	0	0	0
1500	0	0	0	0	0	0	0	0	0	0	0	0	0	0	0	0	0	0	0	0	0	0	0	0	0	0	0	0
1600	0	0	0	0	0	0	0	0	0	0	0	0	0	0	0	0	0	0	0	0	0	0	0	0	0	0	0	0
1700	1	0	0	1	0	0	0	0	0	0	0	0	0	0	0	0	0	0	0	0	0	0	0	0	0	0	0	0
1800	2	0	1	0	0	1	0	0	0	0	0	0	0	0	0	0	0	0	0	0	0	0	0	0	0	0	0	
1900	1	0	0	0	1	0	0	0	0	0	0	0	0	0	0	0	0	0	0	0	0	0	0	0	0	0	0	0
2000	0	0	0	0	0	0	0	0	0	0	0	0	0	0	0	0	0	0	0	0	0	0	0	0	0	0	0	0
2100	0	0	0	0	0	0	0	0	0	0	0	0	0	0	0	0	0	0	0	0	0	0	0	0	0	0	0	0
2200	0	0	0	0	0	0	0	0	0	0	0	0	0	0	0	0	0	0	0	0	0	0	0	0	0	0	0	0
2300	0	0	0	0	0	0	0	0	0	0	0	0	0	0	0	0	0	0	0	0	0	0	0	0	0	0	0	0
07-19	5	0	2	2	0	1	0	0	0	0	0	0	0	0	0	0	0	0	0	0	0	0	0	0	0	0	0	
06-22	6	0	2	2	1	1	0	0	0	0	0	0	0	0	0	0	0	0	0	0	0	0	0	0	0	0	0	
06-00	6	0	2	2	1	1	0	0	0	0	0	0	0	0	0	0	0	0	0	0	0	0	0	0	0	0	0	
00-00	6	0	2	2	1	1	0	0	0	0	0	0	0	0	0	0	0	0	0	0	0	0	0	0	0	0	0	

Site 1
 Location High Bank Lane - 53.527419, -1.654765
 Direction East

1
 Thurs
 O

Virtual Day (7)

Time	Total	Speed Bins (mph)																										
		0 - 5	5 - 10	10 - 15	15 - 20	20 - 25	25 - 30	30 - 35	35 - 40	40 - 45	45 - 50	50 - 55	55 - 60	60 - 65	65 - 70	70 - 75	75 - 80	80 - 85	85 - 90	90 - 95	95 - 100	100 - 105	105 - 110	110 - 115	115 - 120	120 - 125	125 - 130	130 - 135
0000	0	0	0	0	0	0	0	0	0	0	0	0	0	0	0	0	0	0	0	0	0	0	0	0	0	0	0	0
0100	0	0	0	0	0	0	0	0	0	0	0	0	0	0	0	0	0	0	0	0	0	0	0	0	0	0	0	0
0200	0	0	0	0	0	0	0	0	0	0	0	0	0	0	0	0	0	0	0	0	0	0	0	0	0	0	0	0
0300	0	0	0	0	0	0	0	0	0	0	0	0	0	0	0	0	0	0	0	0	0	0	0	0	0	0	0	0
0400	0	0	0	0	0	0	0	0	0	0	0	0	0	0	0	0	0	0	0	0	0	0	0	0	0	0	0	0
0500	0	0	0	0	0	0	0	0	0	0	0	0	0	0	0	0	0	0	0	0	0	0	0	0	0	0	0	0
0600	0	0	0	0	0	0	0	0	0	0	0	0	0	0	0	0	0	0	0	0	0	0	0	0	0	0	0	0
0700	0	0	0	0	0	0	0	0	0	0	0	0	0	0	0	0	0	0	0	0	0	0	0	0	0	0	0	0
0800	0	0	0	0	0	0	0	0	0	0	0	0	0	0	0	0	0	0	0	0	0	0	0	0	0	0	0	0
0900	0	0	0	0	0	0	0	0	0	0	0	0	0	0	0	0	0	0	0	0	0	0	0	0	0	0	0	0
1000	0	0	0	0	0	0	0	0	0	0	0	0	0	0	0	0	0	0	0	0	0	0	0	0	0	0	0	0
1100	0	0	0	0	0	0	0	0	0	0	0	0	0	0	0	0	0	0	0	0	0	0	0	0	0	0	0	0
1200	5	0	2	2	1	0	0	0	0	0	0	0	0	0	0	0	0	0	0	0	0	0	0	0	0	0	0	0
1300	1	0	0	0	0	0	0	0	0	0	0	0	0	0	0	0	0	0	0	0	0	0	0	0	0	0	0	0
1400	0	0	0	0	0	0	0	0	0	0	0	0	0	0	0	0	0	0	0	0	0	0	0	0	0	0	0	0
1500	1	0	0	0	0	0	0	0	0	0	0	0	0	0	0	0	0	0	0	0	0	0	0	0	0	0	0	0
1600	0	0	0	0	0	0	0	0	0	0	0	0	0	0	0	0	0	0	0	0	0	0	0	0	0	0	0	0
1700	0	0	0	0	0	0	0	0	0	0	0	0	0	0	0	0	0	0	0	0	0	0	0	0	0	0	0	0
1800	0	0	0	0	0	0	0	0	0	0	0	0	0	0	0	0	0	0	0	0	0	0	0	0	0	0	0	0
1900	0	0	0	0	0	0	0	0	0	0	0	0	0	0	0	0	0	0	0	0	0	0	0	0	0	0	0	0
2000	0	0	0	0	0	0	0	0	0	0	0	0	0	0	0	0	0	0	0	0	0	0	0	0	0	0	0	0
2100	0	0	0	0	0	0	0	0	0	0	0	0	0	0	0	0	0	0	0	0	0	0	0	0	0	0	0	0
2200	0	0	0	0	0	0	0	0	0	0	0	0	0	0	0	0	0	0	0	0	0	0	0	0	0	0	0	0
2300	0	0	0	0	0	0	0	0	0	0	0	0	0	0	0	0	0	0	0	0	0	0	0	0	0	0	0	0
07-19	8	0	3	3	2	0	0	0	0	0	0	0	0	0	0	0	0	0	0	0	0	0	0	0	0	0	0	0
06-22	8	0	3	3	2	0	0	0	0	0	0	0	0	0	0	0	0	0	0	0	0	0	0	0	0	0	0	0
06-00	8	0	3	3	2	0	0	0	0	0	0	0	0	0	0	0	0	0	0	0	0	0	0	0	0	0	0	0
00-00	8	0	3	3	2	0	0	0	0	0	0	0	0	0	0	0	0	0	0	0	0	0	0	0	0	0	0	0

Site 1
 Location High Bank Lane - 53.527419, -1.654765
 Direction East

1
 Thurs
 O

Virtual Week (1)

Time	Total	Speed Bins (mph)																										
		0 - 5	5 - 10	10 - 15	15 - 20	20 - 25	25 - 30	30 - 35	35 - 40	40 - 45	45 - 50	50 - 55	55 - 60	60 - 65	65 - 70	70 - 75	75 - 80	80 - 85	85 - 90	90 - 95	95 - 100	100 - 105	105 - 110	110 - 115	115 - 120	120 - 125	125 - 130	130 - 135
Mon	1	0	1	0	0	0	0	0	0	0	0	0	0	0	0	0	0	0	0	0	0	0	0	0	0	0	0	0
Tue	2	0	1	1	0	0	0	0	0	0	0	0	0	0	0	0	0	0	0	0	0	0	0	0	0	0	0	0
Wed	6	0	2	2	1	1	0	0	0	0	0	0	0	0	0	0	0	0	0	0	0	0	0	0	0	0	0	0
Thu	1	0	1	0	0	0	0	0	0	0	0	0	0	0	0	0	0	0	0	0	0	0	0	0	0	0	0	0
Fri	4	0	1	1	2	0	0	0	0	0	0	0	0	0	0	0	0	0	0	0	0	0	0	0	0	0	0	0
Sat	5	0	2	0	3	0	0	0	0	0	0	0	0	0	0	0	0	0	0	0	0	0	0	0	0	0	0	0
Sun	40	0	16	16	6	1	1	0	0	0	0	0	0	0	0	0	0	0	0	0	0	0	0	0	0	0	0	0
5 Day Ave.	3	0	1	1	1	0	0	0	0	0	0	0	0	0	0	0	0	0	0	0	0	0	0	0	0	0	0	0
7 Day Ave.	8	0	3	3	2	0	0	0	0	0	0	0	0	0	0	0	0	0	0	0	0	0	0	0	0	0	0	0
--	59	0	24	20	12	2	1	0	0	0	0	0	0	0	0	0	0	0	0	0	0	0	0	0	0	0	0	0

Summary Graphs

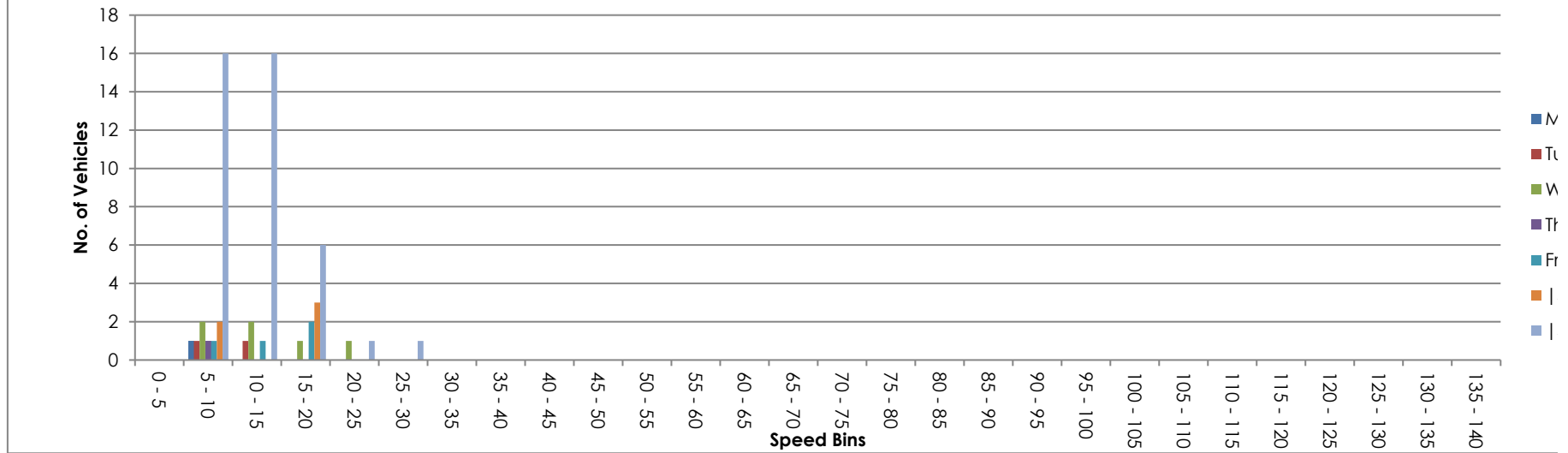

Site **4263**
 Location **tone**
 Direction **ct 23**
ount

Time	Total	135 140
0000	0	0
0100	0	0
0200	0	0
0300	0	0
0400	0	0
0500	0	0
0600	0	0
0700	0	0
0800	0	0
0900	0	0
1000	1	0
1100	0	0
1200	0	0
1300	0	0
1400	0	0
1500	0	0
1600	0	0
1700	0	0
1800	0	0
1900	0	0
2000	0	0
2100	0	0
2200	0	0
2300	0	0
07-19	1	0
06-22	1	0
06-00	1	0
00-00	1	0

Site **4263**
 Location **tone**
 Direction **ct 23**

Time	Total	135-140
0000	0	0
0100	0	0
0200	0	0
0300	0	0
0400	0	0
0500	0	0
0600	0	0
0700	1	0
0800	0	0
0900	0	0
1000	0	0
1100	0	0
1200	1	0
1300	0	0
1400	0	0
1500	1	0
1600	1	0
1700	0	0
1800	0	0
1900	0	0
2000	0	0
2100	0	0
2200	0	0
2300	0	0
07-19	4	0
06-22	4	0
06-00	4	0
00-00	4	0

Site **4263**
 Location **tone**
 Direction **ct 23**

Time	Total	135-140
0000	0	0
0100	0	0
0200	0	0
0300	0	0
0400	0	0
0500	0	0
0600	0	0
0700	0	0
0800	0	0
0900	0	0
1000	0	0
1100	0	0
1200	0	0
1300	1	0
1400	2	0
1500	0	0
1600	0	0
1700	1	0
1800	1	0
1900	0	0
2000	0	0
2100	0	0
2200	0	0
2300	0	0
07-19	5	0
06-22	5	0
06-00	5	0
00-00	5	0

Site **4263**
 Location **tone**
 Direction **ct 23**

Time	Total	135 140
0000	0	0
0100	0	0
0200	0	0
0300	0	0
0400	0	0
0500	0	0
0600	0	0
0700	0	0
0800	1	0
0900	0	0
1000	0	0
1100	2	0
1200	31	0
1300	2	0
1400	1	0
1500	2	0
1600	0	0
1700	0	0
1800	0	0
1900	0	0
2000	0	0
2100	1	0
2200	0	0
2300	0	0
07-19	39	0
06-22	40	0
06-00	40	0
00-00	40	0

Site **4263**
 Location **tone**
 Direction **ct 23**

Time	Total	135 140
0000	0	0
0100	0	0
0200	0	0
0300	0	0
0400	0	0
0500	0	0
0600	0	0
0700	0	0
0800	0	0
0900	0	0
1000	0	0
1100	0	0
1200	0	0
1300	0	0
1400	0	0
1500	0	0
1600	0	0
1700	1	0
1800	0	0
1900	0	0
2000	0	0
2100	0	0
2200	0	0
2300	0	0
07-19	1	0
06-22	1	0
06-00	1	0
00-00	1	0

Site **4263**
 Location **tone**
 Direction **ct 23**

Time	Total	135 140
0000	0	0
0100	0	0
0200	0	0
0300	0	0
0400	0	0
0500	0	0
0600	0	0
0700	0	0
0800	0	0
0900	0	0
1000	0	0
1100	0	0
1200	1	0
1300	0	0
1400	0	0
1500	1	0
1600	0	0
1700	0	0
1800	0	0
1900	0	0
2000	0	0
2100	0	0
2200	0	0
2300	0	0
07-19	2	0
06-22	2	0
06-00	2	0
00-00	2	0

Site **4263**
 Location **tone**
 Direction **ct 23**

Time	Total	135 140
0000	0	0
0100	0	0
0200	0	0
0300	0	0
0400	0	0
0500	0	0
0600	0	0
0700	0	0
0800	0	0
0900	0	0
1000	1	0
1100	0	0
1200	0	0
1300	1	0
1400	0	0
1500	0	0
1600	0	0
1700	1	0
1800	2	0
1900	1	0
2000	0	0
2100	0	0
2200	0	0
2300	0	0
07-19	5	0
06-22	6	0
06-00	6	0
00-00	6	0

Site **4263**
 Location **tone**
 Direction **ct 23**

Time	Total	135 140
0000	0	0
0100	0	0
0200	0	0
0300	0	0
0400	0	0
0500	0	0
0600	0	0
0700	0	0
0800	0	0
0900	0	0
1000	0	0
1100	0	0
1200	5	0
1300	1	0
1400	0	0
1500	1	0
1600	0	0
1700	0	0
1800	0	0
1900	0	0
2000	0	0
2100	0	0
2200	0	0
2300	0	0
07-19	8	0
06-22	8	0
06-00	8	0
00-00	8	0

Site **4263**
 Location **tone**
 Direction **ct 23**

Time	Total	135 140
Mon	1	0
Tue	2	0
Wed	6	0
Thu	1	0
Fri	4	0
Sat	5	0
Sun	40	0
5 Day Ave.	3	0
7 Day Ave.	8	0
--	59	0

Summary Graphs

ton
 Je
 /ed
 ru
 i
 Sat
 Sun

Site 1
 Location High Bank Lane - 53.527419, -1.654765
 Direction West

14263
 Thurlstone
 Oct 23

Thursday, 12 October 2023

Automatic Traffic Count

Time	Total	Classification												JPSL 30	JPSL% 30	JSL1 35 ACPO	JSL1% 35 ACPO	JSL2 40 DfT	JSL2% 40 DfT	Mean	Vpp 85
		1 MCL	2 SV	3 SVT	4 TB2	5 TB3	6 T4	7 ART3	8 ART4	9 ART5	10 ART6	11 BD	12 DRT								
0000	0	0	0	0	0	0	0	0	0	0	0	0	0	0	0.0	0	0.0	0	0.0	-	-
0100	0	0	0	0	0	0	0	0	0	0	0	0	0	0	0.0	0	0.0	0	0.0	-	-
0200	0	0	0	0	0	0	0	0	0	0	0	0	0	0	0.0	0	0.0	0	0.0	-	-
0300	0	0	0	0	0	0	0	0	0	0	0	0	0	0	0.0	0	0.0	0	0.0	-	-
0400	0	0	0	0	0	0	0	0	0	0	0	0	0	0	0.0	0	0.0	0	0.0	-	-
0500	0	0	0	0	0	0	0	0	0	0	0	0	0	0	0.0	0	0.0	0	0.0	-	-
0600	0	0	0	0	0	0	0	0	0	0	0	0	0	0	0.0	0	0.0	0	0.0	-	-
0700	0	0	0	0	0	0	0	0	0	0	0	0	0	0	0.0	0	0.0	0	0.0	-	-
0800	0	0	0	0	0	0	0	0	0	0	0	0	0	0	0.0	0	0.0	0	0.0	-	-
0900	0	0	0	0	0	0	0	0	0	0	0	0	0	0	0.0	0	0.0	0	0.0	-	-
1000	0	0	0	0	0	0	0	0	0	0	0	0	0	0	0.0	0	0.0	0	0.0	-	-
1100	0	0	0	0	0	0	0	0	0	0	0	0	0	0	0.0	0	0.0	0	0.0	-	-
1200	3	3	0	0	0	0	0	0	0	0	0	0	0	0	0.0	0	0.0	0	0.0	15.8	-
1300	0	0	0	0	0	0	0	0	0	0	0	0	0	0	0.0	0	0.0	0	0.0	-	-
1400	0	0	0	0	0	0	0	0	0	0	0	0	0	0	0.0	0	0.0	0	0.0	-	-
1500	0	0	0	0	0	0	0	0	0	0	0	0	0	0	0.0	0	0.0	0	0.0	-	-
1600	0	0	0	0	0	0	0	0	0	0	0	0	0	0	0.0	0	0.0	0	0.0	-	-
1700	0	0	0	0	0	0	0	0	0	0	0	0	0	0	0.0	0	0.0	0	0.0	-	-
1800	1	0	0	0	0	1	0	0	0	0	0	0	0	0	0.0	0	0.0	0	0.0	6.2	-
1900	0	0	0	0	0	0	0	0	0	0	0	0	0	0	0.0	0	0.0	0	0.0	-	-
2000	0	0	0	0	0	0	0	0	0	0	0	0	0	0	0.0	0	0.0	0	0.0	-	-
2100	0	0	0	0	0	0	0	0	0	0	0	0	0	0	0.0	0	0.0	0	0.0	-	-
2200	0	0	0	0	0	0	0	0	0	0	0	0	0	0	0.0	0	0.0	0	0.0	-	-
2300	0	0	0	0	0	0	0	0	0	0	0	0	0	0	0.0	0	0.0	0	0.0	-	-
07-19	4	3	0	0	0	1	0	0	0	0	0	0	0	0	0.0	0	0.0	0	0.0	13.4	-
06-22	4	3	0	0	0	1	0	0	0	0	0	0	0	0	0.0	0	0.0	0	0.0	13.4	-
06-00	4	3	0	0	0	1	0	0	0	0	0	0	0	0	0.0	0	0.0	0	0.0	13.4	-
00-00	4	3	0	0	0	1	0	0	0	0	0	0	0	0	0.0	0	0.0	0	0.0	13.4	-

Site 1
 Location High Bank Lane - 53.527419, -1.654765
 Direction West

14263
 Thurlstone
 Oct 23

Friday, 13 October 2023

Time	Total	Classification												JPSL 30	JPSL% 30	JSL1 35 ACPO	JSL1% 35 ACPO	JSL2 40 DfT	JSL2% 40 DfT	Mean	Vpp 85
		1 MCL	2 SV	3 SVT	4 TB2	5 TB3	6 T4	7 ART3	8 ART4	9 ART5	10 ART6	11 BD	12 DRT								
0000	0	0	0	0	0	0	0	0	0	0	0	0	0	0	0.0	0	0.0	0	0.0	-	-
0100	0	0	0	0	0	0	0	0	0	0	0	0	0	0	0.0	0	0.0	0	0.0	-	-
0200	0	0	0	0	0	0	0	0	0	0	0	0	0	0	0.0	0	0.0	0	0.0	-	-
0300	0	0	0	0	0	0	0	0	0	0	0	0	0	0	0.0	0	0.0	0	0.0	-	-
0400	0	0	0	0	0	0	0	0	0	0	0	0	0	0	0.0	0	0.0	0	0.0	-	-
0500	0	0	0	0	0	0	0	0	0	0	0	0	0	0	0.0	0	0.0	0	0.0	-	-
0600	0	0	0	0	0	0	0	0	0	0	0	0	0	0	0.0	0	0.0	0	0.0	-	-
0700	1	0	1	0	0	0	0	0	0	0	0	0	0	0	0.0	0	0.0	0	0.0	14	-
0800	0	0	0	0	0	0	0	0	0	0	0	0	0	0	0.0	0	0.0	0	0.0	-	-
0900	0	0	0	0	0	0	0	0	0	0	0	0	0	0	0.0	0	0.0	0	0.0	-	-
1000	0	0	0	0	0	0	0	0	0	0	0	0	0	0	0.0	0	0.0	0	0.0	-	-
1100	1	0	1	0	0	0	0	0	0	0	0	0	0	0	0.0	0	0.0	0	0.0	8.8	-
1200	1	0	1	0	0	0	0	0	0	0	0	0	0	0	0.0	0	0.0	0	0.0	10.6	-
1300	0	0	0	0	0	0	0	0	0	0	0	0	0	0	0.0	0	0.0	0	0.0	-	-
1400	2	0	2	0	0	0	0	0	0	0	0	0	0	0	0.0	0	0.0	0	0.0	12.3	-
1500	0	0	0	0	0	0	0	0	0	0	0	0	0	0	0.0	0	0.0	0	0.0	-	-
1600	0	0	0	0	0	0	0	0	0	0	0	0	0	0	0.0	0	0.0	0	0.0	-	-
1700	0	0	0	0	0	0	0	0	0	0	0	0	0	0	0.0	0	0.0	0	0.0	-	-
1800	0	0	0	0	0	0	0	0	0	0	0	0	0	0	0.0	0	0.0	0	0.0	-	-
1900	0	0	0	0	0	0	0	0	0	0	0	0	0	0	0.0	0	0.0	0	0.0	-	-
2000	0	0	0	0	0	0	0	0	0	0	0	0	0	0	0.0	0	0.0	0	0.0	-	-
2100	0	0	0	0	0	0	0	0	0	0	0	0	0	0	0.0	0	0.0	0	0.0	-	-
2200	0	0	0	0	0	0	0	0	0	0	0	0	0	0	0.0	0	0.0	0	0.0	-	-
2300	0	0	0	0	0	0	0	0	0	0	0	0	0	0	0.0	0	0.0	0	0.0	-	-
07-19	5	0	5	0	0	0	0	0	0	0	0	0	0	0	0.0	0	0.0	0	0.0	11.6	-
06-22	5	0	5	0	0	0	0	0	0	0	0	0	0	0	0.0	0	0.0	0	0.0	11.6	-
06-00	5	0	5	0	0	0	0	0	0	0	0	0	0	0	0.0	0	0.0	0	0.0	11.6	-
00-00	5	0	5	0	0	0	0	0	0	0	0	0	0	0	0.0	0	0.0	0	0.0	11.6	-

Site 1
 Location High Bank Lane - 53.527419, -1.654765
 Direction West

14263
 Thurlstone
 Oct 23

Saturday, 14 October 2023

Time	Total	Classification												JPSL 30	JPSL% 30	JSL1 35 ACPO	JSL1% 35 ACPO	JSL2 40 DfT	JSL2% 40 DfT	Mean	Vpp 85
		1 MCL	2 SV	3 SVT	4 TB2	5 TB3	6 T4	7 ART3	8 ART4	9 ART5	10 ART6	11 BD	12 DRT								
0000	0	0	0	0	0	0	0	0	0	0	0	0	0	0	0.0	0	0.0	0	0.0	-	-
0100	0	0	0	0	0	0	0	0	0	0	0	0	0	0	0.0	0	0.0	0	0.0	-	-
0200	0	0	0	0	0	0	0	0	0	0	0	0	0	0	0.0	0	0.0	0	0.0	-	-
0300	0	0	0	0	0	0	0	0	0	0	0	0	0	0	0.0	0	0.0	0	0.0	-	-
0400	0	0	0	0	0	0	0	0	0	0	0	0	0	0	0.0	0	0.0	0	0.0	-	-
0500	0	0	0	0	0	0	0	0	0	0	0	0	0	0	0.0	0	0.0	0	0.0	-	-
0600	0	0	0	0	0	0	0	0	0	0	0	0	0	0	0.0	0	0.0	0	0.0	-	-
0700	0	0	0	0	0	0	0	0	0	0	0	0	0	0	0.0	0	0.0	0	0.0	-	-
0800	0	0	0	0	0	0	0	0	0	0	0	0	0	0	0.0	0	0.0	0	0.0	-	-
0900	0	0	0	0	0	0	0	0	0	0	0	0	0	0	0.0	0	0.0	0	0.0	-	-
1000	0	0	0	0	0	0	0	0	0	0	0	0	0	0	0.0	0	0.0	0	0.0	-	-
1100	0	0	0	0	0	0	0	0	0	0	0	0	0	0	0.0	0	0.0	0	0.0	-	-
1200	2	2	0	0	0	0	0	0	0	0	0	0	0	0	0.0	0	0.0	0	0.0	17.5	-
1300	0	0	0	0	0	0	0	0	0	0	0	0	0	0	0.0	0	0.0	0	0.0	-	-
1400	0	0	0	0	0	0	0	0	0	0	0	0	0	0	0.0	0	0.0	0	0.0	-	-
1500	0	0	0	0	0	0	0	0	0	0	0	0	0	0	0.0	0	0.0	0	0.0	-	-
1600	0	0	0	0	0	0	0	0	0	0	0	0	0	0	0.0	0	0.0	0	0.0	-	-
1700	1	0	1	0	0	0	0	0	0	0	0	0	0	0	0.0	0	0.0	0	0.0	10.6	-
1800	0	0	0	0	0	0	0	0	0	0	0	0	0	0	0.0	0	0.0	0	0.0	-	-
1900	0	0	0	0	0	0	0	0	0	0	0	0	0	0	0.0	0	0.0	0	0.0	-	-
2000	0	0	0	0	0	0	0	0	0	0	0	0	0	0	0.0	0	0.0	0	0.0	-	-
2100	1	0	1	0	0	0	0	0	0	0	0	0	0	0	0.0	0	0.0	0	0.0	7.7	-
2200	0	0	0	0	0	0	0	0	0	0	0	0	0	0	0.0	0	0.0	0	0.0	-	-
2300	1	0	1	0	0	0	0	0	0	0	0	0	0	0	0.0	0	0.0	0	0.0	5.9	-
07-19	3	2	1	0	0	0	0	0	0	0	0	0	0	0	0.0	0	0.0	0	0.0	15.2	-
06-22	4	2	2	0	0	0	0	0	0	0	0	0	0	0	0.0	0	0.0	0	0.0	13.3	-
06-00	5	2	3	0	0	0	0	0	0	0	0	0	0	0	0.0	0	0.0	0	0.0	11.9	-
00-00	5	2	3	0	0	0	0	0	0	0	0	0	0	0	0.0	0	0.0	0	0.0	11.9	-

Site 1
 Location High Bank Lane - 53.527419, -1.654765
 Direction West

14263
 Thurlstone
 Oct 23

Sunday, 15 October 2023

Time	Total	Classification												JPSL 30	JPSL% 30	JSL1 35 ACPO	JSL1% 35 ACPO	JSL2 40 DfT	JSL2% 40 DfT	Mean	Vpp 85
		1 MCL	2 SV	3 SVT	4 TB2	5 TB3	6 T4	7 ART3	8 ART4	9 ART5	10 ART6	11 BD	12 DRT								
0000	0	0	0	0	0	0	0	0	0	0	0	0	0	0	0.0	0	0.0	0	0.0	-	-
0100	0	0	0	0	0	0	0	0	0	0	0	0	0	0	0.0	0	0.0	0	0.0	-	-
0200	0	0	0	0	0	0	0	0	0	0	0	0	0	0	0.0	0	0.0	0	0.0	-	-
0300	0	0	0	0	0	0	0	0	0	0	0	0	0	0	0.0	0	0.0	0	0.0	-	-
0400	0	0	0	0	0	0	0	0	0	0	0	0	0	0	0.0	0	0.0	0	0.0	-	-
0500	0	0	0	0	0	0	0	0	0	0	0	0	0	0	0.0	0	0.0	0	0.0	-	-
0600	0	0	0	0	0	0	0	0	0	0	0	0	0	0	0.0	0	0.0	0	0.0	-	-
0700	0	0	0	0	0	0	0	0	0	0	0	0	0	0	0.0	0	0.0	0	0.0	-	-
0800	1	0	1	0	0	0	0	0	0	0	0	0	0	0	0.0	0	0.0	0	0.0	2.6	-
0900	3	0	3	0	0	0	0	0	0	0	0	0	0	0	0.0	0	0.0	0	0.0	9.6	-
1000	38	3	34	0	0	0	1	0	0	0	0	0	0	0	0.0	0	0.0	0	0.0	10.9	13.3
1100	11	3	8	0	0	0	0	0	0	0	0	0	0	0	0.0	0	0.0	0	0.0	13.3	20.9
1200	2	1	1	0	0	0	0	0	0	0	0	0	0	0	0.0	0	0.0	0	0.0	19.5	-
1300	0	0	0	0	0	0	0	0	0	0	0	0	0	0	0.0	0	0.0	0	0.0	-	-
1400	2	0	2	0	0	0	0	0	0	0	0	0	0	0	0.0	0	0.0	0	0.0	8	-
1500	1	1	0	0	0	0	0	0	0	0	0	0	0	0	0.0	0	0.0	0	0.0	5.2	-
1600	0	0	0	0	0	0	0	0	0	0	0	0	0	0	0.0	0	0.0	0	0.0	-	-
1700	0	0	0	0	0	0	0	0	0	0	0	0	0	0	0.0	0	0.0	0	0.0	-	-
1800	0	0	0	0	0	0	0	0	0	0	0	0	0	0	0.0	0	0.0	0	0.0	-	-
1900	0	0	0	0	0	0	0	0	0	0	0	0	0	0	0.0	0	0.0	0	0.0	-	-
2000	0	0	0	0	0	0	0	0	0	0	0	0	0	0	0.0	0	0.0	0	0.0	-	-
2100	0	0	0	0	0	0	0	0	0	0	0	0	0	0	0.0	0	0.0	0	0.0	-	-
2200	0	0	0	0	0	0	0	0	0	0	0	0	0	0	0.0	0	0.0	0	0.0	-	-
2300	0	0	0	0	0	0	0	0	0	0	0	0	0	0	0.0	0	0.0	0	0.0	-	-
07-19	58	8	49	0	0	0	1	0	0	0	0	0	0	0	0.0	0	0.0	0	0.0	11.2	14.7
06-22	58	8	49	0	0	0	1	0	0	0	0	0	0	0	0.0	0	0.0	0	0.0	11.2	14.7
06-00	58	8	49	0	0	0	1	0	0	0	0	0	0	0	0.0	0	0.0	0	0.0	11.2	14.7
00-00	58	8	49	0	0	0	1	0	0	0	0	0	0	0	0.0	0	0.0	0	0.0	11.2	14.7

Site 1
 Location High Bank Lane - 53.527419, -1.654765
 Direction West

14263
 Thurlstone
 Oct 23

Monday, 16 October 2023

Time	Total	Classification												JPSL 30	JPSL% 30	JSL1 35 ACPO	JSL1% 35 ACPO	JSL2 40 DfT	JSL2% 40 DfT	Mean	Vpp 85
		1 MCL	2 SV	3 SVT	4 TB2	5 TB3	6 T4	7 ART3	8 ART4	9 ART5	10 ART6	11 BD	12 DRT								
0000	0	0	0	0	0	0	0	0	0	0	0	0	0	0	0.0	0	0.0	0	0.0	-	-
0100	0	0	0	0	0	0	0	0	0	0	0	0	0	0	0.0	0	0.0	0	0.0	-	-
0200	0	0	0	0	0	0	0	0	0	0	0	0	0	0	0.0	0	0.0	0	0.0	-	-
0300	0	0	0	0	0	0	0	0	0	0	0	0	0	0	0.0	0	0.0	0	0.0	-	-
0400	0	0	0	0	0	0	0	0	0	0	0	0	0	0	0.0	0	0.0	0	0.0	-	-
0500	0	0	0	0	0	0	0	0	0	0	0	0	0	0	0.0	0	0.0	0	0.0	-	-
0600	0	0	0	0	0	0	0	0	0	0	0	0	0	0	0.0	0	0.0	0	0.0	-	-
0700	0	0	0	0	0	0	0	0	0	0	0	0	0	0	0.0	0	0.0	0	0.0	-	-
0800	0	0	0	0	0	0	0	0	0	0	0	0	0	0	0.0	0	0.0	0	0.0	-	-
0900	0	0	0	0	0	0	0	0	0	0	0	0	0	0	0.0	0	0.0	0	0.0	-	-
1000	0	0	0	0	0	0	0	0	0	0	0	0	0	0	0.0	0	0.0	0	0.0	-	-
1100	0	0	0	0	0	0	0	0	0	0	0	0	0	0	0.0	0	0.0	0	0.0	-	-
1200	0	0	0	0	0	0	0	0	0	0	0	0	0	0	0.0	0	0.0	0	0.0	-	-
1300	0	0	0	0	0	0	0	0	0	0	0	0	0	0	0.0	0	0.0	0	0.0	-	-
1400	1	1	0	0	0	0	0	0	0	0	0	0	0	0	0.0	0	0.0	0	0.0	7.2	-
1500	0	0	0	0	0	0	0	0	0	0	0	0	0	0	0.0	0	0.0	0	0.0	-	-
1600	1	0	1	0	0	0	0	0	0	0	0	0	0	0	0.0	0	0.0	0	0.0	3.6	-
1700	0	0	0	0	0	0	0	0	0	0	0	0	0	0	0.0	0	0.0	0	0.0	-	-
1800	0	0	0	0	0	0	0	0	0	0	0	0	0	0	0.0	0	0.0	0	0.0	-	-
1900	0	0	0	0	0	0	0	0	0	0	0	0	0	0	0.0	0	0.0	0	0.0	-	-
2000	0	0	0	0	0	0	0	0	0	0	0	0	0	0	0.0	0	0.0	0	0.0	-	-
2100	0	0	0	0	0	0	0	0	0	0	0	0	0	0	0.0	0	0.0	0	0.0	-	-
2200	0	0	0	0	0	0	0	0	0	0	0	0	0	0	0.0	0	0.0	0	0.0	-	-
2300	0	0	0	0	0	0	0	0	0	0	0	0	0	0	0.0	0	0.0	0	0.0	-	-
07-19	2	1	1	0	0	0	0	0	0	0	0	0	0	0	0.0	0	0.0	0	0.0	5.4	-
06-22	2	1	1	0	0	0	0	0	0	0	0	0	0	0	0.0	0	0.0	0	0.0	5.4	-
06-00	2	1	1	0	0	0	0	0	0	0	0	0	0	0	0.0	0	0.0	0	0.0	5.4	-
00-00	2	1	1	0	0	0	0	0	0	0	0	0	0	0	0.0	0	0.0	0	0.0	5.4	-

Site 1
 Location High Bank Lane - 53.527419, -1.654765
 Direction West

14263
 Thurlstone
 Oct 23

Tuesday, 17 October 2023

Time	Total	Classification												JPSL 30	JPSL% 30	JSL1 35 ACPO	JSL1% 35 ACPO	JSL2 40 DfT	JSL2% 40 DfT	Mean	Vpp 85
		1 MCL	2 SV	3 SVT	4 TB2	5 TB3	6 T4	7 ART3	8 ART4	9 ART5	10 ART6	11 BD	12 DRT								
0000	0	0	0	0	0	0	0	0	0	0	0	0	0	0	0.0	0	0.0	0	0.0	-	-
0100	0	0	0	0	0	0	0	0	0	0	0	0	0	0	0.0	0	0.0	0	0.0	-	-
0200	0	0	0	0	0	0	0	0	0	0	0	0	0	0	0.0	0	0.0	0	0.0	-	-
0300	0	0	0	0	0	0	0	0	0	0	0	0	0	0	0.0	0	0.0	0	0.0	-	-
0400	0	0	0	0	0	0	0	0	0	0	0	0	0	0	0.0	0	0.0	0	0.0	-	-
0500	0	0	0	0	0	0	0	0	0	0	0	0	0	0	0.0	0	0.0	0	0.0	-	-
0600	0	0	0	0	0	0	0	0	0	0	0	0	0	0	0.0	0	0.0	0	0.0	-	-
0700	0	0	0	0	0	0	0	0	0	0	0	0	0	0	0.0	0	0.0	0	0.0	-	-
0800	0	0	0	0	0	0	0	0	0	0	0	0	0	0	0.0	0	0.0	0	0.0	-	-
0900	0	0	0	0	0	0	0	0	0	0	0	0	0	0	0.0	0	0.0	0	0.0	-	-
1000	0	0	0	0	0	0	0	0	0	0	0	0	0	0	0.0	0	0.0	0	0.0	-	-
1100	0	0	0	0	0	0	0	0	0	0	0	0	0	0	0.0	0	0.0	0	0.0	-	-
1200	0	0	0	0	0	0	0	0	0	0	0	0	0	0	0.0	0	0.0	0	0.0	-	-
1300	0	0	0	0	0	0	0	0	0	0	0	0	0	0	0.0	0	0.0	0	0.0	-	-
1400	0	0	0	0	0	0	0	0	0	0	0	0	0	0	0.0	0	0.0	0	0.0	-	-
1500	0	0	0	0	0	0	0	0	0	0	0	0	0	0	0.0	0	0.0	0	0.0	-	-
1600	0	0	0	0	0	0	0	0	0	0	0	0	0	0	0.0	0	0.0	0	0.0	-	-
1700	0	0	0	0	0	0	0	0	0	0	0	0	0	0	0.0	0	0.0	0	0.0	-	-
1800	2	1	0	0	0	0	1	0	0	0	0	0	0	0	0.0	0	0.0	0	0.0	6.3	-
1900	0	0	0	0	0	0	0	0	0	0	0	0	0	0	0.0	0	0.0	0	0.0	-	-
2000	0	0	0	0	0	0	0	0	0	0	0	0	0	0	0.0	0	0.0	0	0.0	-	-
2100	0	0	0	0	0	0	0	0	0	0	0	0	0	0	0.0	0	0.0	0	0.0	-	-
2200	0	0	0	0	0	0	0	0	0	0	0	0	0	0	0.0	0	0.0	0	0.0	-	-
2300	0	0	0	0	0	0	0	0	0	0	0	0	0	0	0.0	0	0.0	0	0.0	-	-
07-19	2	1	0	0	0	0	1	0	0	0	0	0	0	0	0.0	0	0.0	0	0.0	6.3	-
06-22	2	1	0	0	0	0	1	0	0	0	0	0	0	0	0.0	0	0.0	0	0.0	6.3	-
06-00	2	1	0	0	0	0	1	0	0	0	0	0	0	0	0.0	0	0.0	0	0.0	6.3	-
00-00	2	1	0	0	0	0	1	0	0	0	0	0	0	0	0.0	0	0.0	0	0.0	6.3	-

Site 1
 Location High Bank Lane - 53.527419, -1.654765
 Direction West

14263
 Thurlstone
 Oct 23

Wednesday, 18 October 2023

Time	Total	Classification												JPSL 30	JPSL% 30	JSL1 35 ACPO	JSL1% 35 ACPO	JSL2 40 DfT	JSL2% 40 DfT	Mean	Vpp 85
		1 MCL	2 SV	3 SVT	4 TB2	5 TB3	6 T4	7 ART3	8 ART4	9 ART5	10 ART6	11 BD	12 DRT								
0000	0	0	0	0	0	0	0	0	0	0	0	0	0	0	0.0	0	0.0	0	0.0	-	-
0100	0	0	0	0	0	0	0	0	0	0	0	0	0	0	0.0	0	0.0	0	0.0	-	-
0200	0	0	0	0	0	0	0	0	0	0	0	0	0	0	0.0	0	0.0	0	0.0	-	-
0300	0	0	0	0	0	0	0	0	0	0	0	0	0	0	0.0	0	0.0	0	0.0	-	-
0400	0	0	0	0	0	0	0	0	0	0	0	0	0	0	0.0	0	0.0	0	0.0	-	-
0500	0	0	0	0	0	0	0	0	0	0	0	0	0	0	0.0	0	0.0	0	0.0	-	-
0600	0	0	0	0	0	0	0	0	0	0	0	0	0	0	0.0	0	0.0	0	0.0	-	-
0700	0	0	0	0	0	0	0	0	0	0	0	0	0	0	0.0	0	0.0	0	0.0	-	-
0800	0	0	0	0	0	0	0	0	0	0	0	0	0	0	0.0	0	0.0	0	0.0	-	-
0900	0	0	0	0	0	0	0	0	0	0	0	0	0	0	0.0	0	0.0	0	0.0	-	-
1000	1	0	1	0	0	0	0	0	0	0	0	0	0	0	0.0	0	0.0	0	0.0	5.4	-
1100	1	1	0	0	0	0	0	0	0	0	0	0	0	0	0.0	0	0.0	0	0.0	9.7	-
1200	0	0	0	0	0	0	0	0	0	0	0	0	0	0	0.0	0	0.0	0	0.0	-	-
1300	0	0	0	0	0	0	0	0	0	0	0	0	0	0	0.0	0	0.0	0	0.0	-	-
1400	1	0	1	0	0	0	0	0	0	0	0	0	0	0	0.0	0	0.0	0	0.0	7.6	-
1500	0	0	0	0	0	0	0	0	0	0	0	0	0	0	0.0	0	0.0	0	0.0	-	-
1600	0	0	0	0	0	0	0	0	0	0	0	0	0	0	0.0	0	0.0	0	0.0	-	-
1700	1	0	1	0	0	0	0	0	0	0	0	0	0	0	0.0	0	0.0	0	0.0	9.4	-
1800	1	0	1	0	0	0	0	0	0	0	0	0	0	0	0.0	0	0.0	0	0.0	10	-
1900	1	0	0	0	0	0	1	0	0	0	0	0	0	0	0.0	0	0.0	0	0.0	12.5	-
2000	0	0	0	0	0	0	0	0	0	0	0	0	0	0	0.0	0	0.0	0	0.0	-	-
2100	0	0	0	0	0	0	0	0	0	0	0	0	0	0	0.0	0	0.0	0	0.0	-	-
2200	0	0	0	0	0	0	0	0	0	0	0	0	0	0	0.0	0	0.0	0	0.0	-	-
2300	0	0	0	0	0	0	0	0	0	0	0	0	0	0	0.0	0	0.0	0	0.0	-	-
07-19	5	1	4	0	0	0	0	0	0	0	0	0	0	0	0.0	0	0.0	0	0.0	8.4	-
06-22	6	1	4	0	0	0	1	0	0	0	0	0	0	0	0.0	0	0.0	0	0.0	9.1	-
06-00	6	1	4	0	0	0	1	0	0	0	0	0	0	0	0.0	0	0.0	0	0.0	9.1	-
00-00	6	1	4	0	0	0	1	0	0	0	0	0	0	0	0.0	0	0.0	0	0.0	9.1	-

Site 1
 Location High Bank Lane - 53.527419, -1.654765
 Direction West

14263
 Thurlstone
 Oct 23

Virtual Day (7)

Time	Total	Classification												JPSL 30	JPSL% 30	JSL1 35 ACPO	JSL1% 35 ACPO	JSL2 40 DfT	JSL2% 40 DfT	Mean	Vpp 85
		1 MCL	2 SV	3 SVT	4 TB2	5 TB3	6 T4	7 ART3	8 ART4	9 ART5	10 ART6	11 BD	12 DRT								
0000	0	0	0	0	0	0	0	0	0	0	0	0	0	0	0.0	0	0.0	0	0.0	-	-
0100	0	0	0	0	0	0	0	0	0	0	0	0	0	0	0.0	0	0.0	0	0.0	-	-
0200	0	0	0	0	0	0	0	0	0	0	0	0	0	0	0.0	0	0.0	0	0.0	-	-
0300	0	0	0	0	0	0	0	0	0	0	0	0	0	0	0.0	0	0.0	0	0.0	-	-
0400	0	0	0	0	0	0	0	0	0	0	0	0	0	0	0.0	0	0.0	0	0.0	-	-
0500	0	0	0	0	0	0	0	0	0	0	0	0	0	0	0.0	0	0.0	0	0.0	-	-
0600	0	0	0	0	0	0	0	0	0	0	0	0	0	0	0.0	0	0.0	0	0.0	-	-
0700	0	0	0	0	0	0	0	0	0	0	0	0	0	0	0.0	0	0.0	0	0.0	14	-
0800	0	0	0	0	0	0	0	0	0	0	0	0	0	0	0.0	0	0.0	0	0.0	2.6	-
0900	0	0	0	0	0	0	0	0	0	0	0	0	0	0	0.0	0	0.0	0	0.0	9.6	-
1000	6	0	5	0	0	0	0	0	0	0	0	0	0	0	0.0	0	0.0	0	0.0	10.7	-
1100	2	1	1	0	0	0	0	0	0	0	0	0	0	0	0.0	0	0.0	0	0.0	12.7	-
1200	1	1	0	0	0	0	0	0	0	0	0	0	0	0	0.0	0	0.0	0	0.0	16.5	-
1300	0	0	0	0	0	0	0	0	0	0	0	0	0	0	0.0	0	0.0	0	0.0	-	-
1400	1	0	1	0	0	0	0	0	0	0	0	0	0	0	0.0	0	0.0	0	0.0	9.2	-
1500	0	0	0	0	0	0	0	0	0	0	0	0	0	0	0.0	0	0.0	0	0.0	5.2	-
1600	0	0	0	0	0	0	0	0	0	0	0	0	0	0	0.0	0	0.0	0	0.0	3.6	-
1700	0	0	0	0	0	0	0	0	0	0	0	0	0	0	0.0	0	0.0	0	0.0	10	-
1800	1	0	0	0	0	0	0	0	0	0	0	0	0	0	0.0	0	0.0	0	0.0	7.2	-
1900	0	0	0	0	0	0	0	0	0	0	0	0	0	0	0.0	0	0.0	0	0.0	12.5	-
2000	0	0	0	0	0	0	0	0	0	0	0	0	0	0	0.0	0	0.0	0	0.0	-	-
2100	0	0	0	0	0	0	0	0	0	0	0	0	0	0	0.0	0	0.0	0	0.0	7.7	-
2200	0	0	0	0	0	0	0	0	0	0	0	0	0	0	0.0	0	0.0	0	0.0	-	-
2300	0	0	0	0	0	0	0	0	0	0	0	0	0	0	0.0	0	0.0	0	0.0	5.9	-
07-19	11	2	9	0	0	0	0	0	0	0	0	0	0	0	0.0	0	0.0	0	0.0	11.1	15.8
06-22	12	2	9	0	0	0	0	0	0	0	0	0	0	0	0.0	0	0.0	0	0.0	11	15.4
06-00	12	2	9	0	0	0	0	0	0	0	0	0	0	0	0.0	0	0.0	0	0.0	11	15.2
00-00	12	2	9	0	0	0	0	0	0	0	0	0	0	0	0.0	0	0.0	0	0.0	11	15.2

Site 1
 Location High Bank Lane - 53.527419, -1.654765
 Direction West

14263
 Thurlstone
 Oct 23

Virtual Week (1)

Time	Total	Classification												JPSL 30	JPSL% 30	JSL1 35 ACPO	JSL1% 35 ACPO	JSL2 40 DfT	JSL2% 40 DfT	Mean	Vpp 85
		1 MCL	2 SV	3 SVT	4 TB2	5 TB3	6 T4	7 ART3	8 ART4	9 ART5	10 ART6	11 BD	12 DRT								
Mon	2	1	1	0	0	0	0	0	0	0	0	0	0	0	0.0	0	0.0	0	0.0	5.4	-
Tue	2	1	0	0	0	0	1	0	0	0	0	0	0	0	0.0	0	0.0	0	0.0	6.3	-
Wed	6	1	4	0	0	0	1	0	0	0	0	0	0	0	0.0	0	0.0	0	0.0	9.1	-
Thu	4	3	0	0	0	1	0	0	0	0	0	0	0	0	0.0	0	0.0	0	0.0	13.4	-
Fri	5	0	5	0	0	0	0	0	0	0	0	0	0	0	0.0	0	0.0	0	0.0	11.6	-
Sat	5	2	3	0	0	0	0	0	0	0	0	0	0	0	0.0	0	0.0	0	0.0	11.9	-
Sun	58	8	49	0	0	0	1	0	0	0	0	0	0	0	0.0	0	0.0	0	0.0	11.2	14.7
5 Day Ave.	4	1	2	0	0	0	0	0	0	0	0	0	0	0	0.0	0	0.0	0	0.0	9.2	0.0
7 Day Ave.	12	2	9	0	0	0	0	0	0	0	0	0	0	0	0.0	0	0.0	0	0.0	11.0	15.2
--	82	16	62	0	0	1	3	0	0	0	0	0	0	0	0.0	0	0.0	0	0.0	11.0	15.2

Summary Graphs

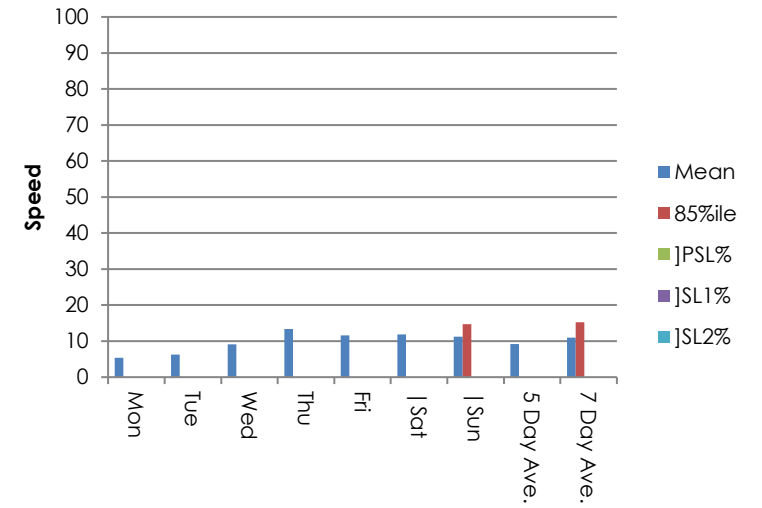
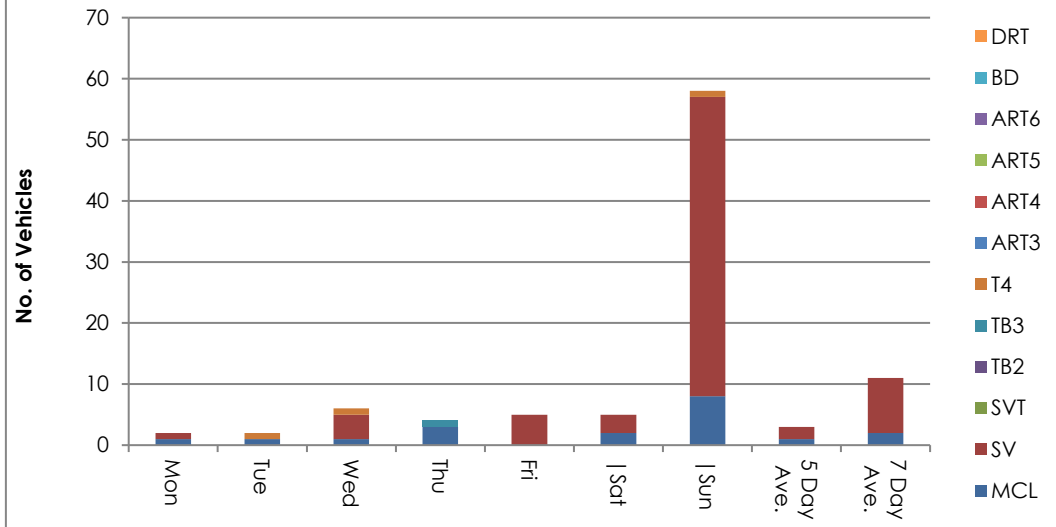

Site 1
 Location High Bank Lane - 53.527419, -1.654765
 Direction West

1
 Thurs
 O

Thursday, 12 October 2023

Automatic Traffic C

Time	Total	Speed Bins (mph)																											
		0 - 5	5 - 10	10 - 15	15 - 20	20 - 25	25 - 30	30 - 35	35 - 40	40 - 45	45 - 50	50 - 55	55 - 60	60 - 65	65 - 70	70 - 75	75 - 80	80 - 85	85 - 90	90 - 95	95 - 100	100 - 105	105 - 110	110 - 115	115 - 120	120 - 125	125 - 130	130 - 135	
0000	0	0	0	0	0	0	0	0	0	0	0	0	0	0	0	0	0	0	0	0	0	0	0	0	0	0	0	0	
0100	0	0	0	0	0	0	0	0	0	0	0	0	0	0	0	0	0	0	0	0	0	0	0	0	0	0	0	0	0
0200	0	0	0	0	0	0	0	0	0	0	0	0	0	0	0	0	0	0	0	0	0	0	0	0	0	0	0	0	0
0300	0	0	0	0	0	0	0	0	0	0	0	0	0	0	0	0	0	0	0	0	0	0	0	0	0	0	0	0	0
0400	0	0	0	0	0	0	0	0	0	0	0	0	0	0	0	0	0	0	0	0	0	0	0	0	0	0	0	0	0
0500	0	0	0	0	0	0	0	0	0	0	0	0	0	0	0	0	0	0	0	0	0	0	0	0	0	0	0	0	0
0600	0	0	0	0	0	0	0	0	0	0	0	0	0	0	0	0	0	0	0	0	0	0	0	0	0	0	0	0	0
0700	0	0	0	0	0	0	0	0	0	0	0	0	0	0	0	0	0	0	0	0	0	0	0	0	0	0	0	0	0
0800	0	0	0	0	0	0	0	0	0	0	0	0	0	0	0	0	0	0	0	0	0	0	0	0	0	0	0	0	0
0900	0	0	0	0	0	0	0	0	0	0	0	0	0	0	0	0	0	0	0	0	0	0	0	0	0	0	0	0	0
1000	0	0	0	0	0	0	0	0	0	0	0	0	0	0	0	0	0	0	0	0	0	0	0	0	0	0	0	0	0
1100	0	0	0	0	0	0	0	0	0	0	0	0	0	0	0	0	0	0	0	0	0	0	0	0	0	0	0	0	0
1200	3	0	0	1	2	0	0	0	0	0	0	0	0	0	0	0	0	0	0	0	0	0	0	0	0	0	0	0	0
1300	0	0	0	0	0	0	0	0	0	0	0	0	0	0	0	0	0	0	0	0	0	0	0	0	0	0	0	0	0
1400	0	0	0	0	0	0	0	0	0	0	0	0	0	0	0	0	0	0	0	0	0	0	0	0	0	0	0	0	0
1500	0	0	0	0	0	0	0	0	0	0	0	0	0	0	0	0	0	0	0	0	0	0	0	0	0	0	0	0	0
1600	0	0	0	0	0	0	0	0	0	0	0	0	0	0	0	0	0	0	0	0	0	0	0	0	0	0	0	0	0
1700	0	0	0	0	0	0	0	0	0	0	0	0	0	0	0	0	0	0	0	0	0	0	0	0	0	0	0	0	0
1800	1	0	1	0	0	0	0	0	0	0	0	0	0	0	0	0	0	0	0	0	0	0	0	0	0	0	0	0	0
1900	0	0	0	0	0	0	0	0	0	0	0	0	0	0	0	0	0	0	0	0	0	0	0	0	0	0	0	0	0
2000	0	0	0	0	0	0	0	0	0	0	0	0	0	0	0	0	0	0	0	0	0	0	0	0	0	0	0	0	0
2100	0	0	0	0	0	0	0	0	0	0	0	0	0	0	0	0	0	0	0	0	0	0	0	0	0	0	0	0	0
2200	0	0	0	0	0	0	0	0	0	0	0	0	0	0	0	0	0	0	0	0	0	0	0	0	0	0	0	0	0
2300	0	0	0	0	0	0	0	0	0	0	0	0	0	0	0	0	0	0	0	0	0	0	0	0	0	0	0	0	0
07-19	4	0	1	1	2	0	0	0	0	0	0	0	0	0	0	0	0	0	0	0	0	0	0	0	0	0	0	0	0
06-22	4	0	1	1	2	0	0	0	0	0	0	0	0	0	0	0	0	0	0	0	0	0	0	0	0	0	0	0	0
06-00	4	0	1	1	2	0	0	0	0	0	0	0	0	0	0	0	0	0	0	0	0	0	0	0	0	0	0	0	0
00-00	4	0	1	1	2	0	0	0	0	0	0	0	0	0	0	0	0	0	0	0	0	0	0	0	0	0	0	0	0

Site 1
 Location High Bank Lane - 53.527419, -1.654765
 Direction West

1
 Thurs
 O

Friday, 13 October 2023

Time	Total	Speed Bins (mph)																										
		0 - 5	5 - 10	10 - 15	15 - 20	20 - 25	25 - 30	30 - 35	35 - 40	40 - 45	45 - 50	50 - 55	55 - 60	60 - 65	65 - 70	70 - 75	75 - 80	80 - 85	85 - 90	90 - 95	95 - 100	100 - 105	105 - 110	110 - 115	115 - 120	120 - 125	125 - 130	130 - 135
0000	0	0	0	0	0	0	0	0	0	0	0	0	0	0	0	0	0	0	0	0	0	0	0	0	0	0	0	0
0100	0	0	0	0	0	0	0	0	0	0	0	0	0	0	0	0	0	0	0	0	0	0	0	0	0	0	0	0
0200	0	0	0	0	0	0	0	0	0	0	0	0	0	0	0	0	0	0	0	0	0	0	0	0	0	0	0	0
0300	0	0	0	0	0	0	0	0	0	0	0	0	0	0	0	0	0	0	0	0	0	0	0	0	0	0	0	0
0400	0	0	0	0	0	0	0	0	0	0	0	0	0	0	0	0	0	0	0	0	0	0	0	0	0	0	0	0
0500	0	0	0	0	0	0	0	0	0	0	0	0	0	0	0	0	0	0	0	0	0	0	0	0	0	0	0	0
0600	0	0	0	0	0	0	0	0	0	0	0	0	0	0	0	0	0	0	0	0	0	0	0	0	0	0	0	0
0700	1	0	0	1	0	0	0	0	0	0	0	0	0	0	0	0	0	0	0	0	0	0	0	0	0	0	0	
0800	0	0	0	0	0	0	0	0	0	0	0	0	0	0	0	0	0	0	0	0	0	0	0	0	0	0	0	0
0900	0	0	0	0	0	0	0	0	0	0	0	0	0	0	0	0	0	0	0	0	0	0	0	0	0	0	0	0
1000	0	0	0	0	0	0	0	0	0	0	0	0	0	0	0	0	0	0	0	0	0	0	0	0	0	0	0	0
1100	1	0	1	0	0	0	0	0	0	0	0	0	0	0	0	0	0	0	0	0	0	0	0	0	0	0	0	
1200	1	0	0	1	0	0	0	0	0	0	0	0	0	0	0	0	0	0	0	0	0	0	0	0	0	0	0	0
1300	0	0	0	0	0	0	0	0	0	0	0	0	0	0	0	0	0	0	0	0	0	0	0	0	0	0	0	0
1400	2	0	0	2	0	0	0	0	0	0	0	0	0	0	0	0	0	0	0	0	0	0	0	0	0	0	0	
1500	0	0	0	0	0	0	0	0	0	0	0	0	0	0	0	0	0	0	0	0	0	0	0	0	0	0	0	0
1600	0	0	0	0	0	0	0	0	0	0	0	0	0	0	0	0	0	0	0	0	0	0	0	0	0	0	0	0
1700	0	0	0	0	0	0	0	0	0	0	0	0	0	0	0	0	0	0	0	0	0	0	0	0	0	0	0	0
1800	0	0	0	0	0	0	0	0	0	0	0	0	0	0	0	0	0	0	0	0	0	0	0	0	0	0	0	0
1900	0	0	0	0	0	0	0	0	0	0	0	0	0	0	0	0	0	0	0	0	0	0	0	0	0	0	0	0
2000	0	0	0	0	0	0	0	0	0	0	0	0	0	0	0	0	0	0	0	0	0	0	0	0	0	0	0	0
2100	0	0	0	0	0	0	0	0	0	0	0	0	0	0	0	0	0	0	0	0	0	0	0	0	0	0	0	0
2200	0	0	0	0	0	0	0	0	0	0	0	0	0	0	0	0	0	0	0	0	0	0	0	0	0	0	0	0
2300	0	0	0	0	0	0	0	0	0	0	0	0	0	0	0	0	0	0	0	0	0	0	0	0	0	0	0	0
07-19	5	0	1	4	0	0	0	0	0	0	0	0	0	0	0	0	0	0	0	0	0	0	0	0	0	0	0	
06-22	5	0	1	4	0	0	0	0	0	0	0	0	0	0	0	0	0	0	0	0	0	0	0	0	0	0	0	
06-00	5	0	1	4	0	0	0	0	0	0	0	0	0	0	0	0	0	0	0	0	0	0	0	0	0	0	0	
00-00	5	0	1	4	0	0	0	0	0	0	0	0	0	0	0	0	0	0	0	0	0	0	0	0	0	0	0	

Site 1
 Location High Bank Lane - 53.527419, -1.654765
 Direction West

1
 Thurs
 O

Saturday, 14 October 2023

Time	Total	Speed Bins (mph)																										
		0 - 5	5 - 10	10 - 15	15 - 20	20 - 25	25 - 30	30 - 35	35 - 40	40 - 45	45 - 50	50 - 55	55 - 60	60 - 65	65 - 70	70 - 75	75 - 80	80 - 85	85 - 90	90 - 95	95 - 100	100 - 105	105 - 110	110 - 115	115 - 120	120 - 125	125 - 130	130 - 135
0000	0	0	0	0	0	0	0	0	0	0	0	0	0	0	0	0	0	0	0	0	0	0	0	0	0	0	0	0
0100	0	0	0	0	0	0	0	0	0	0	0	0	0	0	0	0	0	0	0	0	0	0	0	0	0	0	0	0
0200	0	0	0	0	0	0	0	0	0	0	0	0	0	0	0	0	0	0	0	0	0	0	0	0	0	0	0	0
0300	0	0	0	0	0	0	0	0	0	0	0	0	0	0	0	0	0	0	0	0	0	0	0	0	0	0	0	0
0400	0	0	0	0	0	0	0	0	0	0	0	0	0	0	0	0	0	0	0	0	0	0	0	0	0	0	0	0
0500	0	0	0	0	0	0	0	0	0	0	0	0	0	0	0	0	0	0	0	0	0	0	0	0	0	0	0	0
0600	0	0	0	0	0	0	0	0	0	0	0	0	0	0	0	0	0	0	0	0	0	0	0	0	0	0	0	0
0700	0	0	0	0	0	0	0	0	0	0	0	0	0	0	0	0	0	0	0	0	0	0	0	0	0	0	0	0
0800	0	0	0	0	0	0	0	0	0	0	0	0	0	0	0	0	0	0	0	0	0	0	0	0	0	0	0	0
0900	0	0	0	0	0	0	0	0	0	0	0	0	0	0	0	0	0	0	0	0	0	0	0	0	0	0	0	0
1000	0	0	0	0	0	0	0	0	0	0	0	0	0	0	0	0	0	0	0	0	0	0	0	0	0	0	0	0
1100	0	0	0	0	0	0	0	0	0	0	0	0	0	0	0	0	0	0	0	0	0	0	0	0	0	0	0	0
1200	2	0	0	0	2	0	0	0	0	0	0	0	0	0	0	0	0	0	0	0	0	0	0	0	0	0	0	0
1300	0	0	0	0	0	0	0	0	0	0	0	0	0	0	0	0	0	0	0	0	0	0	0	0	0	0	0	0
1400	0	0	0	0	0	0	0	0	0	0	0	0	0	0	0	0	0	0	0	0	0	0	0	0	0	0	0	0
1500	0	0	0	0	0	0	0	0	0	0	0	0	0	0	0	0	0	0	0	0	0	0	0	0	0	0	0	0
1600	0	0	0	0	0	0	0	0	0	0	0	0	0	0	0	0	0	0	0	0	0	0	0	0	0	0	0	0
1700	1	0	0	1	0	0	0	0	0	0	0	0	0	0	0	0	0	0	0	0	0	0	0	0	0	0	0	0
1800	0	0	0	0	0	0	0	0	0	0	0	0	0	0	0	0	0	0	0	0	0	0	0	0	0	0	0	0
1900	0	0	0	0	0	0	0	0	0	0	0	0	0	0	0	0	0	0	0	0	0	0	0	0	0	0	0	0
2000	0	0	0	0	0	0	0	0	0	0	0	0	0	0	0	0	0	0	0	0	0	0	0	0	0	0	0	0
2100	1	0	1	0	0	0	0	0	0	0	0	0	0	0	0	0	0	0	0	0	0	0	0	0	0	0	0	0
2200	0	0	0	0	0	0	0	0	0	0	0	0	0	0	0	0	0	0	0	0	0	0	0	0	0	0	0	0
2300	1	0	1	0	0	0	0	0	0	0	0	0	0	0	0	0	0	0	0	0	0	0	0	0	0	0	0	0
07-19	3	0	0	1	2	0	0	0	0	0	0	0	0	0	0	0	0	0	0	0	0	0	0	0	0	0	0	0
06-22	4	0	1	1	2	0	0	0	0	0	0	0	0	0	0	0	0	0	0	0	0	0	0	0	0	0	0	0
06-00	5	0	2	1	2	0	0	0	0	0	0	0	0	0	0	0	0	0	0	0	0	0	0	0	0	0	0	0
00-00	5	0	2	1	2	0	0	0	0	0	0	0	0	0	0	0	0	0	0	0	0	0	0	0	0	0	0	0

Site 1
 Location High Bank Lane - 53.527419, -1.654765
 Direction West

1
 Thurlis
 O.

Sunday, 15 October 2023

Time	Total	Speed Bins (mph)																										
		0 - 5	5 - 10	10 - 15	15 - 20	20 - 25	25 - 30	30 - 35	35 - 40	40 - 45	45 - 50	50 - 55	55 - 60	60 - 65	65 - 70	70 - 75	75 - 80	80 - 85	85 - 90	90 - 95	95 - 100	100 - 105	105 - 110	110 - 115	115 - 120	120 - 125	125 - 130	130 - 135
0000	0	0	0	0	0	0	0	0	0	0	0	0	0	0	0	0	0	0	0	0	0	0	0	0	0	0	0	0
0100	0	0	0	0	0	0	0	0	0	0	0	0	0	0	0	0	0	0	0	0	0	0	0	0	0	0	0	0
0200	0	0	0	0	0	0	0	0	0	0	0	0	0	0	0	0	0	0	0	0	0	0	0	0	0	0	0	0
0300	0	0	0	0	0	0	0	0	0	0	0	0	0	0	0	0	0	0	0	0	0	0	0	0	0	0	0	0
0400	0	0	0	0	0	0	0	0	0	0	0	0	0	0	0	0	0	0	0	0	0	0	0	0	0	0	0	0
0500	0	0	0	0	0	0	0	0	0	0	0	0	0	0	0	0	0	0	0	0	0	0	0	0	0	0	0	0
0600	0	0	0	0	0	0	0	0	0	0	0	0	0	0	0	0	0	0	0	0	0	0	0	0	0	0	0	0
0700	0	0	0	0	0	0	0	0	0	0	0	0	0	0	0	0	0	0	0	0	0	0	0	0	0	0	0	0
0800	1	1	0	0	0	0	0	0	0	0	0	0	0	0	0	0	0	0	0	0	0	0	0	0	0	0	0	0
0900	3	0	2	1	0	0	0	0	0	0	0	0	0	0	0	0	0	0	0	0	0	0	0	0	0	0	0	0
1000	38	1	20	13	1	2	1	0	0	0	0	0	0	0	0	0	0	0	0	0	0	0	0	0	0	0	0	0
1100	11	0	4	4	0	3	0	0	0	0	0	0	0	0	0	0	0	0	0	0	0	0	0	0	0	0	0	0
1200	2	0	0	1	0	0	1	0	0	0	0	0	0	0	0	0	0	0	0	0	0	0	0	0	0	0	0	0
1300	0	0	0	0	0	0	0	0	0	0	0	0	0	0	0	0	0	0	0	0	0	0	0	0	0	0	0	0
1400	2	0	2	0	0	0	0	0	0	0	0	0	0	0	0	0	0	0	0	0	0	0	0	0	0	0	0	0
1500	1	0	1	0	0	0	0	0	0	0	0	0	0	0	0	0	0	0	0	0	0	0	0	0	0	0	0	0
1600	0	0	0	0	0	0	0	0	0	0	0	0	0	0	0	0	0	0	0	0	0	0	0	0	0	0	0	0
1700	0	0	0	0	0	0	0	0	0	0	0	0	0	0	0	0	0	0	0	0	0	0	0	0	0	0	0	0
1800	0	0	0	0	0	0	0	0	0	0	0	0	0	0	0	0	0	0	0	0	0	0	0	0	0	0	0	0
1900	0	0	0	0	0	0	0	0	0	0	0	0	0	0	0	0	0	0	0	0	0	0	0	0	0	0	0	0
2000	0	0	0	0	0	0	0	0	0	0	0	0	0	0	0	0	0	0	0	0	0	0	0	0	0	0	0	0
2100	0	0	0	0	0	0	0	0	0	0	0	0	0	0	0	0	0	0	0	0	0	0	0	0	0	0	0	0
2200	0	0	0	0	0	0	0	0	0	0	0	0	0	0	0	0	0	0	0	0	0	0	0	0	0	0	0	0
2300	0	0	0	0	0	0	0	0	0	0	0	0	0	0	0	0	0	0	0	0	0	0	0	0	0	0	0	0
07-19	58	2	29	19	1	5	2	0	0	0	0	0	0	0	0	0	0	0	0	0	0	0	0	0	0	0	0	0
06-22	58	2	29	19	1	5	2	0	0	0	0	0	0	0	0	0	0	0	0	0	0	0	0	0	0	0	0	0
06-00	58	2	29	19	1	5	2	0	0	0	0	0	0	0	0	0	0	0	0	0	0	0	0	0	0	0	0	0
00-00	58	2	29	19	1	5	2	0	0	0	0	0	0	0	0	0	0	0	0	0	0	0	0	0	0	0	0	0

Site 1
 Location High Bank Lane - 53.527419, -1.654765
 Direction West

1
 Thurs
 O

Monday, 16 October 2023

Time	Total	Speed Bins (mph)																											
		0 - 5	5 - 10	10 - 15	15 - 20	20 - 25	25 - 30	30 - 35	35 - 40	40 - 45	45 - 50	50 - 55	55 - 60	60 - 65	65 - 70	70 - 75	75 - 80	80 - 85	85 - 90	90 - 95	95 - 100	100 - 105	105 - 110	110 - 115	115 - 120	120 - 125	125 - 130	130 - 135	
0000	0	0	0	0	0	0	0	0	0	0	0	0	0	0	0	0	0	0	0	0	0	0	0	0	0	0	0	0	
0100	0	0	0	0	0	0	0	0	0	0	0	0	0	0	0	0	0	0	0	0	0	0	0	0	0	0	0	0	0
0200	0	0	0	0	0	0	0	0	0	0	0	0	0	0	0	0	0	0	0	0	0	0	0	0	0	0	0	0	0
0300	0	0	0	0	0	0	0	0	0	0	0	0	0	0	0	0	0	0	0	0	0	0	0	0	0	0	0	0	0
0400	0	0	0	0	0	0	0	0	0	0	0	0	0	0	0	0	0	0	0	0	0	0	0	0	0	0	0	0	0
0500	0	0	0	0	0	0	0	0	0	0	0	0	0	0	0	0	0	0	0	0	0	0	0	0	0	0	0	0	0
0600	0	0	0	0	0	0	0	0	0	0	0	0	0	0	0	0	0	0	0	0	0	0	0	0	0	0	0	0	0
0700	0	0	0	0	0	0	0	0	0	0	0	0	0	0	0	0	0	0	0	0	0	0	0	0	0	0	0	0	0
0800	0	0	0	0	0	0	0	0	0	0	0	0	0	0	0	0	0	0	0	0	0	0	0	0	0	0	0	0	0
0900	0	0	0	0	0	0	0	0	0	0	0	0	0	0	0	0	0	0	0	0	0	0	0	0	0	0	0	0	0
1000	0	0	0	0	0	0	0	0	0	0	0	0	0	0	0	0	0	0	0	0	0	0	0	0	0	0	0	0	0
1100	0	0	0	0	0	0	0	0	0	0	0	0	0	0	0	0	0	0	0	0	0	0	0	0	0	0	0	0	0
1200	0	0	0	0	0	0	0	0	0	0	0	0	0	0	0	0	0	0	0	0	0	0	0	0	0	0	0	0	0
1300	0	0	0	0	0	0	0	0	0	0	0	0	0	0	0	0	0	0	0	0	0	0	0	0	0	0	0	0	0
1400	1	0	1	0	0	0	0	0	0	0	0	0	0	0	0	0	0	0	0	0	0	0	0	0	0	0	0	0	0
1500	0	0	0	0	0	0	0	0	0	0	0	0	0	0	0	0	0	0	0	0	0	0	0	0	0	0	0	0	0
1600	1	1	0	0	0	0	0	0	0	0	0	0	0	0	0	0	0	0	0	0	0	0	0	0	0	0	0	0	0
1700	0	0	0	0	0	0	0	0	0	0	0	0	0	0	0	0	0	0	0	0	0	0	0	0	0	0	0	0	0
1800	0	0	0	0	0	0	0	0	0	0	0	0	0	0	0	0	0	0	0	0	0	0	0	0	0	0	0	0	0
1900	0	0	0	0	0	0	0	0	0	0	0	0	0	0	0	0	0	0	0	0	0	0	0	0	0	0	0	0	0
2000	0	0	0	0	0	0	0	0	0	0	0	0	0	0	0	0	0	0	0	0	0	0	0	0	0	0	0	0	0
2100	0	0	0	0	0	0	0	0	0	0	0	0	0	0	0	0	0	0	0	0	0	0	0	0	0	0	0	0	0
2200	0	0	0	0	0	0	0	0	0	0	0	0	0	0	0	0	0	0	0	0	0	0	0	0	0	0	0	0	0
2300	0	0	0	0	0	0	0	0	0	0	0	0	0	0	0	0	0	0	0	0	0	0	0	0	0	0	0	0	0
07-19	2	1	1	0	0	0	0	0	0	0	0	0	0	0	0	0	0	0	0	0	0	0	0	0	0	0	0	0	0
06-22	2	1	1	0	0	0	0	0	0	0	0	0	0	0	0	0	0	0	0	0	0	0	0	0	0	0	0	0	0
06-00	2	1	1	0	0	0	0	0	0	0	0	0	0	0	0	0	0	0	0	0	0	0	0	0	0	0	0	0	0
00-00	2	1	1	0	0	0	0	0	0	0	0	0	0	0	0	0	0	0	0	0	0	0	0	0	0	0	0	0	0

Site 1
 Location High Bank Lane - 53.527419, -1.654765
 Direction West

1
 Thurs
 O

Tuesday, 17 October 2023

Time	Total	Speed Bins (mph)																										
		0 - 5	5 - 10	10 - 15	15 - 20	20 - 25	25 - 30	30 - 35	35 - 40	40 - 45	45 - 50	50 - 55	55 - 60	60 - 65	65 - 70	70 - 75	75 - 80	80 - 85	85 - 90	90 - 95	95 - 100	100 - 105	105 - 110	110 - 115	115 - 120	120 - 125	125 - 130	130 - 135
0000	0	0	0	0	0	0	0	0	0	0	0	0	0	0	0	0	0	0	0	0	0	0	0	0	0	0	0	0
0100	0	0	0	0	0	0	0	0	0	0	0	0	0	0	0	0	0	0	0	0	0	0	0	0	0	0	0	0
0200	0	0	0	0	0	0	0	0	0	0	0	0	0	0	0	0	0	0	0	0	0	0	0	0	0	0	0	0
0300	0	0	0	0	0	0	0	0	0	0	0	0	0	0	0	0	0	0	0	0	0	0	0	0	0	0	0	0
0400	0	0	0	0	0	0	0	0	0	0	0	0	0	0	0	0	0	0	0	0	0	0	0	0	0	0	0	0
0500	0	0	0	0	0	0	0	0	0	0	0	0	0	0	0	0	0	0	0	0	0	0	0	0	0	0	0	0
0600	0	0	0	0	0	0	0	0	0	0	0	0	0	0	0	0	0	0	0	0	0	0	0	0	0	0	0	0
0700	0	0	0	0	0	0	0	0	0	0	0	0	0	0	0	0	0	0	0	0	0	0	0	0	0	0	0	0
0800	0	0	0	0	0	0	0	0	0	0	0	0	0	0	0	0	0	0	0	0	0	0	0	0	0	0	0	0
0900	0	0	0	0	0	0	0	0	0	0	0	0	0	0	0	0	0	0	0	0	0	0	0	0	0	0	0	0
1000	0	0	0	0	0	0	0	0	0	0	0	0	0	0	0	0	0	0	0	0	0	0	0	0	0	0	0	0
1100	0	0	0	0	0	0	0	0	0	0	0	0	0	0	0	0	0	0	0	0	0	0	0	0	0	0	0	0
1200	0	0	0	0	0	0	0	0	0	0	0	0	0	0	0	0	0	0	0	0	0	0	0	0	0	0	0	0
1300	0	0	0	0	0	0	0	0	0	0	0	0	0	0	0	0	0	0	0	0	0	0	0	0	0	0	0	0
1400	0	0	0	0	0	0	0	0	0	0	0	0	0	0	0	0	0	0	0	0	0	0	0	0	0	0	0	0
1500	0	0	0	0	0	0	0	0	0	0	0	0	0	0	0	0	0	0	0	0	0	0	0	0	0	0	0	0
1600	0	0	0	0	0	0	0	0	0	0	0	0	0	0	0	0	0	0	0	0	0	0	0	0	0	0	0	0
1700	0	0	0	0	0	0	0	0	0	0	0	0	0	0	0	0	0	0	0	0	0	0	0	0	0	0	0	0
1800	2	0	2	0	0	0	0	0	0	0	0	0	0	0	0	0	0	0	0	0	0	0	0	0	0	0	0	0
1900	0	0	0	0	0	0	0	0	0	0	0	0	0	0	0	0	0	0	0	0	0	0	0	0	0	0	0	0
2000	0	0	0	0	0	0	0	0	0	0	0	0	0	0	0	0	0	0	0	0	0	0	0	0	0	0	0	0
2100	0	0	0	0	0	0	0	0	0	0	0	0	0	0	0	0	0	0	0	0	0	0	0	0	0	0	0	0
2200	0	0	0	0	0	0	0	0	0	0	0	0	0	0	0	0	0	0	0	0	0	0	0	0	0	0	0	0
2300	0	0	0	0	0	0	0	0	0	0	0	0	0	0	0	0	0	0	0	0	0	0	0	0	0	0	0	0
07-19	2	0	2	0	0	0	0	0	0	0	0	0	0	0	0	0	0	0	0	0	0	0	0	0	0	0	0	0
06-22	2	0	2	0	0	0	0	0	0	0	0	0	0	0	0	0	0	0	0	0	0	0	0	0	0	0	0	0
06-00	2	0	2	0	0	0	0	0	0	0	0	0	0	0	0	0	0	0	0	0	0	0	0	0	0	0	0	0
00-00	2	0	2	0	0	0	0	0	0	0	0	0	0	0	0	0	0	0	0	0	0	0	0	0	0	0	0	0

Site 1
 Location High Bank Lane - 53.527419, -1.654765
 Direction West

1
 Thurs
 O

Wednesday, 18 October 2023

Time	Total	Speed Bins (mph)																										
		0 - 5	5 - 10	10 - 15	15 - 20	20 - 25	25 - 30	30 - 35	35 - 40	40 - 45	45 - 50	50 - 55	55 - 60	60 - 65	65 - 70	70 - 75	75 - 80	80 - 85	85 - 90	90 - 95	95 - 100	100 - 105	105 - 110	110 - 115	115 - 120	120 - 125	125 - 130	130 - 135
0000	0	0	0	0	0	0	0	0	0	0	0	0	0	0	0	0	0	0	0	0	0	0	0	0	0	0	0	0
0100	0	0	0	0	0	0	0	0	0	0	0	0	0	0	0	0	0	0	0	0	0	0	0	0	0	0	0	0
0200	0	0	0	0	0	0	0	0	0	0	0	0	0	0	0	0	0	0	0	0	0	0	0	0	0	0	0	0
0300	0	0	0	0	0	0	0	0	0	0	0	0	0	0	0	0	0	0	0	0	0	0	0	0	0	0	0	0
0400	0	0	0	0	0	0	0	0	0	0	0	0	0	0	0	0	0	0	0	0	0	0	0	0	0	0	0	0
0500	0	0	0	0	0	0	0	0	0	0	0	0	0	0	0	0	0	0	0	0	0	0	0	0	0	0	0	0
0600	0	0	0	0	0	0	0	0	0	0	0	0	0	0	0	0	0	0	0	0	0	0	0	0	0	0	0	0
0700	0	0	0	0	0	0	0	0	0	0	0	0	0	0	0	0	0	0	0	0	0	0	0	0	0	0	0	0
0800	0	0	0	0	0	0	0	0	0	0	0	0	0	0	0	0	0	0	0	0	0	0	0	0	0	0	0	0
0900	0	0	0	0	0	0	0	0	0	0	0	0	0	0	0	0	0	0	0	0	0	0	0	0	0	0	0	0
1000	1	0	1	0	0	0	0	0	0	0	0	0	0	0	0	0	0	0	0	0	0	0	0	0	0	0	0	0
1100	1	0	1	0	0	0	0	0	0	0	0	0	0	0	0	0	0	0	0	0	0	0	0	0	0	0	0	0
1200	0	0	0	0	0	0	0	0	0	0	0	0	0	0	0	0	0	0	0	0	0	0	0	0	0	0	0	0
1300	0	0	0	0	0	0	0	0	0	0	0	0	0	0	0	0	0	0	0	0	0	0	0	0	0	0	0	0
1400	1	0	1	0	0	0	0	0	0	0	0	0	0	0	0	0	0	0	0	0	0	0	0	0	0	0	0	0
1500	0	0	0	0	0	0	0	0	0	0	0	0	0	0	0	0	0	0	0	0	0	0	0	0	0	0	0	0
1600	0	0	0	0	0	0	0	0	0	0	0	0	0	0	0	0	0	0	0	0	0	0	0	0	0	0	0	0
1700	1	0	1	0	0	0	0	0	0	0	0	0	0	0	0	0	0	0	0	0	0	0	0	0	0	0	0	0
1800	1	0	1	0	0	0	0	0	0	0	0	0	0	0	0	0	0	0	0	0	0	0	0	0	0	0	0	0
1900	1	0	0	1	0	0	0	0	0	0	0	0	0	0	0	0	0	0	0	0	0	0	0	0	0	0	0	0
2000	0	0	0	0	0	0	0	0	0	0	0	0	0	0	0	0	0	0	0	0	0	0	0	0	0	0	0	0
2100	0	0	0	0	0	0	0	0	0	0	0	0	0	0	0	0	0	0	0	0	0	0	0	0	0	0	0	0
2200	0	0	0	0	0	0	0	0	0	0	0	0	0	0	0	0	0	0	0	0	0	0	0	0	0	0	0	0
2300	0	0	0	0	0	0	0	0	0	0	0	0	0	0	0	0	0	0	0	0	0	0	0	0	0	0	0	0
07-19	5	0	5	0	0	0	0	0	0	0	0	0	0	0	0	0	0	0	0	0	0	0	0	0	0	0	0	0
06-22	6	0	5	1	0	0	0	0	0	0	0	0	0	0	0	0	0	0	0	0	0	0	0	0	0	0	0	0
06-00	6	0	5	1	0	0	0	0	0	0	0	0	0	0	0	0	0	0	0	0	0	0	0	0	0	0	0	0
00-00	6	0	5	1	0	0	0	0	0	0	0	0	0	0	0	0	0	0	0	0	0	0	0	0	0	0	0	0

Site 1
 Location High Bank Lane - 53.527419, -1.654765
 Direction West

1
 Thurs
 O

Virtual Day (7)

Time	Total	Speed Bins (mph)																										
		0 - 5	5 - 10	10 - 15	15 - 20	20 - 25	25 - 30	30 - 35	35 - 40	40 - 45	45 - 50	50 - 55	55 - 60	60 - 65	65 - 70	70 - 75	75 - 80	80 - 85	85 - 90	90 - 95	95 - 100	100 - 105	105 - 110	110 - 115	115 - 120	120 - 125	125 - 130	130 - 135
0000	0	0	0	0	0	0	0	0	0	0	0	0	0	0	0	0	0	0	0	0	0	0	0	0	0	0	0	0
0100	0	0	0	0	0	0	0	0	0	0	0	0	0	0	0	0	0	0	0	0	0	0	0	0	0	0	0	0
0200	0	0	0	0	0	0	0	0	0	0	0	0	0	0	0	0	0	0	0	0	0	0	0	0	0	0	0	0
0300	0	0	0	0	0	0	0	0	0	0	0	0	0	0	0	0	0	0	0	0	0	0	0	0	0	0	0	0
0400	0	0	0	0	0	0	0	0	0	0	0	0	0	0	0	0	0	0	0	0	0	0	0	0	0	0	0	0
0500	0	0	0	0	0	0	0	0	0	0	0	0	0	0	0	0	0	0	0	0	0	0	0	0	0	0	0	0
0600	0	0	0	0	0	0	0	0	0	0	0	0	0	0	0	0	0	0	0	0	0	0	0	0	0	0	0	0
0700	0	0	0	0	0	0	0	0	0	0	0	0	0	0	0	0	0	0	0	0	0	0	0	0	0	0	0	0
0800	0	0	0	0	0	0	0	0	0	0	0	0	0	0	0	0	0	0	0	0	0	0	0	0	0	0	0	0
0900	0	0	0	0	0	0	0	0	0	0	0	0	0	0	0	0	0	0	0	0	0	0	0	0	0	0	0	0
1000	6	0	3	2	0	0	0	0	0	0	0	0	0	0	0	0	0	0	0	0	0	0	0	0	0	0	0	
1100	2	0	1	1	0	0	0	0	0	0	0	0	0	0	0	0	0	0	0	0	0	0	0	0	0	0	0	0
1200	1	0	0	0	1	0	0	0	0	0	0	0	0	0	0	0	0	0	0	0	0	0	0	0	0	0	0	
1300	0	0	0	0	0	0	0	0	0	0	0	0	0	0	0	0	0	0	0	0	0	0	0	0	0	0	0	0
1400	1	0	1	0	0	0	0	0	0	0	0	0	0	0	0	0	0	0	0	0	0	0	0	0	0	0	0	
1500	0	0	0	0	0	0	0	0	0	0	0	0	0	0	0	0	0	0	0	0	0	0	0	0	0	0	0	0
1600	0	0	0	0	0	0	0	0	0	0	0	0	0	0	0	0	0	0	0	0	0	0	0	0	0	0	0	0
1700	0	0	0	0	0	0	0	0	0	0	0	0	0	0	0	0	0	0	0	0	0	0	0	0	0	0	0	0
1800	1	0	1	0	0	0	0	0	0	0	0	0	0	0	0	0	0	0	0	0	0	0	0	0	0	0	0	
1900	0	0	0	0	0	0	0	0	0	0	0	0	0	0	0	0	0	0	0	0	0	0	0	0	0	0	0	0
2000	0	0	0	0	0	0	0	0	0	0	0	0	0	0	0	0	0	0	0	0	0	0	0	0	0	0	0	0
2100	0	0	0	0	0	0	0	0	0	0	0	0	0	0	0	0	0	0	0	0	0	0	0	0	0	0	0	0
2200	0	0	0	0	0	0	0	0	0	0	0	0	0	0	0	0	0	0	0	0	0	0	0	0	0	0	0	0
2300	0	0	0	0	0	0	0	0	0	0	0	0	0	0	0	0	0	0	0	0	0	0	0	0	0	0	0	0
07-19	11	0	6	4	1	1	0	0	0	0	0	0	0	0	0	0	0	0	0	0	0	0	0	0	0	0	0	
06-22	12	0	6	4	1	1	0	0	0	0	0	0	0	0	0	0	0	0	0	0	0	0	0	0	0	0	0	
06-00	12	0	6	4	1	1	0	0	0	0	0	0	0	0	0	0	0	0	0	0	0	0	0	0	0	0	0	
00-00	12	0	6	4	1	1	0	0	0	0	0	0	0	0	0	0	0	0	0	0	0	0	0	0	0	0	0	

Site 1
 Location High Bank Lane - 53.527419, -1.654765
 Direction West

1
 Thurl
 O

Virtual Week (1)

Time	Total	Speed Bins (mph)																										
		0 - 5	5 - 10	10 - 15	15 - 20	20 - 25	25 - 30	30 - 35	35 - 40	40 - 45	45 - 50	50 - 55	55 - 60	60 - 65	65 - 70	70 - 75	75 - 80	80 - 85	85 - 90	90 - 95	95 - 100	100 - 105	105 - 110	110 - 115	115 - 120	120 - 125	125 - 130	130 - 135
Mon	2	1	1	0	0	0	0	0	0	0	0	0	0	0	0	0	0	0	0	0	0	0	0	0	0	0	0	0
Tue	2	0	2	0	0	0	0	0	0	0	0	0	0	0	0	0	0	0	0	0	0	0	0	0	0	0	0	0
Wed	6	0	5	1	0	0	0	0	0	0	0	0	0	0	0	0	0	0	0	0	0	0	0	0	0	0	0	0
Thu	4	0	1	1	2	0	0	0	0	0	0	0	0	0	0	0	0	0	0	0	0	0	0	0	0	0	0	0
Fri	5	0	1	4	0	0	0	0	0	0	0	0	0	0	0	0	0	0	0	0	0	0	0	0	0	0	0	0
Sat	5	0	2	1	2	0	0	0	0	0	0	0	0	0	0	0	0	0	0	0	0	0	0	0	0	0	0	0
Sun	58	2	29	19	1	5	2	0	0	0	0	0	0	0	0	0	0	0	0	0	0	0	0	0	0	0	0	0
5 Day Ave.	4	0	2	1	0	0	0	0	0	0	0	0	0	0	0	0	0	0	0	0	0	0	0	0	0	0	0	0
7 Day Ave.	12	0	6	4	1	1	0	0	0	0	0	0	0	0	0	0	0	0	0	0	0	0	0	0	0	0	0	0
--	82	3	41	26	5	5	2	0	0	0	0	0	0	0	0	0	0	0	0	0	0	0	0	0	0	0	0	0

Summary Graphs

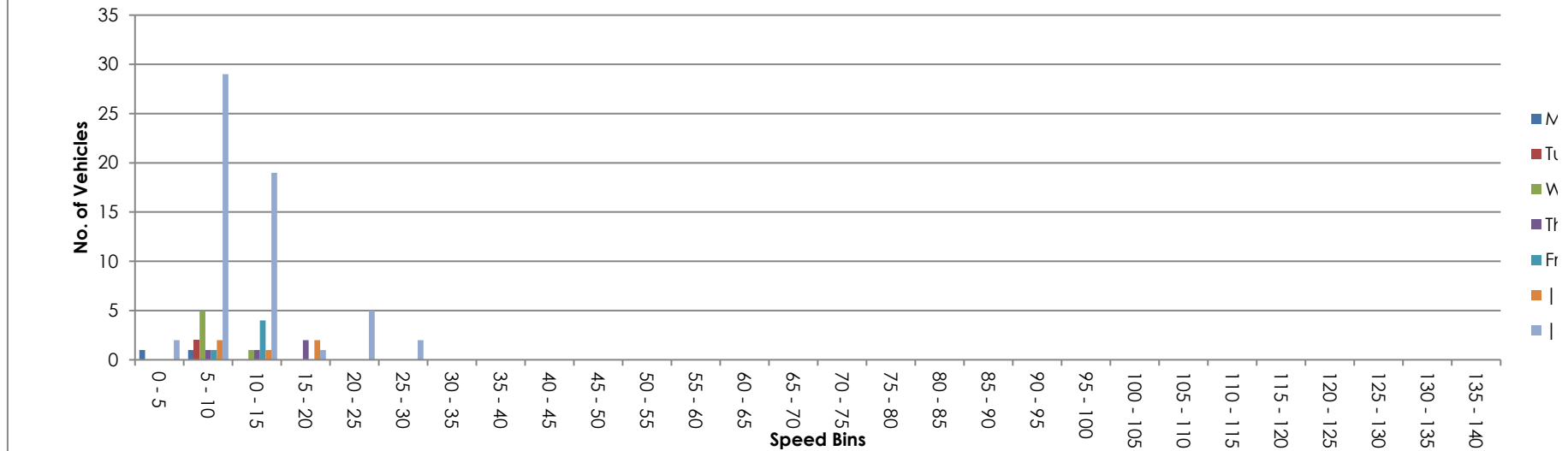

Site **4263**
 Location **tone**
 Direction **ct 23**
ount

Time	Total	135 140
0000	0	0
0100	0	0
0200	0	0
0300	0	0
0400	0	0
0500	0	0
0600	0	0
0700	0	0
0800	0	0
0900	0	0
1000	0	0
1100	0	0
1200	3	0
1300	0	0
1400	0	0
1500	0	0
1600	0	0
1700	0	0
1800	1	0
1900	0	0
2000	0	0
2100	0	0
2200	0	0
2300	0	0
07-19	4	0
06-22	4	0
06-00	4	0
00-00	4	0

Site **4263**
 Location **tone**
 Direction **ct 23**

Time	Total	135-140
0000	0	0
0100	0	0
0200	0	0
0300	0	0
0400	0	0
0500	0	0
0600	0	0
0700	1	0
0800	0	0
0900	0	0
1000	0	0
1100	1	0
1200	1	0
1300	0	0
1400	2	0
1500	0	0
1600	0	0
1700	0	0
1800	0	0
1900	0	0
2000	0	0
2100	0	0
2200	0	0
2300	0	0
07-19	5	0
06-22	5	0
06-00	5	0
00-00	5	0

Site **4263**
 Location **tone**
 Direction **ct 23**

Time	Total	135 140
0000	0	0
0100	0	0
0200	0	0
0300	0	0
0400	0	0
0500	0	0
0600	0	0
0700	0	0
0800	0	0
0900	0	0
1000	0	0
1100	0	0
1200	2	0
1300	0	0
1400	0	0
1500	0	0
1600	0	0
1700	1	0
1800	0	0
1900	0	0
2000	0	0
2100	1	0
2200	0	0
2300	1	0
07-19	3	0
06-22	4	0
06-00	5	0
00-00	5	0

Site **4263**
 Location **tone**
 Direction **ct 23**

Time	Total	135-140
0000	0	0
0100	0	0
0200	0	0
0300	0	0
0400	0	0
0500	0	0
0600	0	0
0700	0	0
0800	1	0
0900	3	0
1000	38	0
1100	11	0
1200	2	0
1300	0	0
1400	2	0
1500	1	0
1600	0	0
1700	0	0
1800	0	0
1900	0	0
2000	0	0
2100	0	0
2200	0	0
2300	0	0
07-19	58	0
06-22	58	0
06-00	58	0
00-00	58	0

Site **4263**
 Location **tone**
 Direction **ct 23**

Time	Total	135 140
0000	0	0
0100	0	0
0200	0	0
0300	0	0
0400	0	0
0500	0	0
0600	0	0
0700	0	0
0800	0	0
0900	0	0
1000	0	0
1100	0	0
1200	0	0
1300	0	0
1400	1	0
1500	0	0
1600	1	0
1700	0	0
1800	0	0
1900	0	0
2000	0	0
2100	0	0
2200	0	0
2300	0	0
07-19	2	0
06-22	2	0
06-00	2	0
00-00	2	0

Site **4263**
 Location **tone**
 Direction **ct 23**

Time	Total	135 140
0000	0	0
0100	0	0
0200	0	0
0300	0	0
0400	0	0
0500	0	0
0600	0	0
0700	0	0
0800	0	0
0900	0	0
1000	0	0
1100	0	0
1200	0	0
1300	0	0
1400	0	0
1500	0	0
1600	0	0
1700	0	0
1800	2	0
1900	0	0
2000	0	0
2100	0	0
2200	0	0
2300	0	0
07-19	2	0
06-22	2	0
06-00	2	0
00-00	2	0

Site **4263**
 Location **tone**
 Direction **ct 23**

Time	Total	135 140
0000	0	0
0100	0	0
0200	0	0
0300	0	0
0400	0	0
0500	0	0
0600	0	0
0700	0	0
0800	0	0
0900	0	0
1000	1	0
1100	1	0
1200	0	0
1300	0	0
1400	1	0
1500	0	0
1600	0	0
1700	1	0
1800	1	0
1900	1	0
2000	0	0
2100	0	0
2200	0	0
2300	0	0
07-19	5	0
06-22	6	0
06-00	6	0
00-00	6	0

Site **4263**
 Location **tone**
 Direction **ct 23**

Time	Total	135 140
0000	0	0
0100	0	0
0200	0	0
0300	0	0
0400	0	0
0500	0	0
0600	0	0
0700	0	0
0800	0	0
0900	0	0
1000	6	0
1100	2	0
1200	1	0
1300	0	0
1400	1	0
1500	0	0
1600	0	0
1700	0	0
1800	1	0
1900	0	0
2000	0	0
2100	0	0
2200	0	0
2300	0	0
07-19	11	0
06-22	12	0
06-00	12	0
00-00	12	0

Site **4263**
 Location **tone**
 Direction **ct 23**

Time	Total	135 140
Mon	2	0
Tue	2	0
Wed	6	0
Thu	4	0
Fri	5	0
Sat	5	0
Sun	58	0
5 Day Ave.	4	0
7 Day Ave.	12	0
--	82	0

Summary Graphs

ton
 Je
 /ed
 ru
 i
 Sat
 Sun

Site 1
 Location High Bank Lane - 53.527419, -1.654765
 Direction Both Directions

14263
 Thurlstone
 Oct 23

Thursday, 12 October 2023

Automatic Traffic Count

Time	Total	Classification												JPSL 30	JPSL% 30	JSL1 35 ACPO	JSL1% 35 ACPO	JSL2 40 DfT	JSL2% 40 DfT	Mean	Vpp 85
		1 MCL	2 SV	3 SVT	4 TB2	5 TB3	6 T4	7 ART3	8 ART4	9 ART5	10 ART6	11 BD	12 DRT								
0000	0	0	0	0	0	0	0	0	0	0	0	0	0	0	0.0	0	0.0	0	0.0	-	-
0100	0	0	0	0	0	0	0	0	0	0	0	0	0	0	0.0	0	0.0	0	0.0	-	-
0200	0	0	0	0	0	0	0	0	0	0	0	0	0	0	0.0	0	0.0	0	0.0	-	-
0300	0	0	0	0	0	0	0	0	0	0	0	0	0	0	0.0	0	0.0	0	0.0	-	-
0400	0	0	0	0	0	0	0	0	0	0	0	0	0	0	0.0	0	0.0	0	0.0	-	-
0500	0	0	0	0	0	0	0	0	0	0	0	0	0	0	0.0	0	0.0	0	0.0	-	-
0600	0	0	0	0	0	0	0	0	0	0	0	0	0	0	0.0	0	0.0	0	0.0	-	-
0700	0	0	0	0	0	0	0	0	0	0	0	0	0	0	0.0	0	0.0	0	0.0	-	-
0800	0	0	0	0	0	0	0	0	0	0	0	0	0	0	0.0	0	0.0	0	0.0	-	-
0900	0	0	0	0	0	0	0	0	0	0	0	0	0	0	0.0	0	0.0	0	0.0	-	-
1000	1	1	0	0	0	0	0	0	0	0	0	0	0	0	0.0	0	0.0	0	0.0	8.6	-
1100	0	0	0	0	0	0	0	0	0	0	0	0	0	0	0.0	0	0.0	0	0.0	-	-
1200	3	3	0	0	0	0	0	0	0	0	0	0	0	0	0.0	0	0.0	0	0.0	15.8	-
1300	0	0	0	0	0	0	0	0	0	0	0	0	0	0	0.0	0	0.0	0	0.0	-	-
1400	0	0	0	0	0	0	0	0	0	0	0	0	0	0	0.0	0	0.0	0	0.0	-	-
1500	0	0	0	0	0	0	0	0	0	0	0	0	0	0	0.0	0	0.0	0	0.0	-	-
1600	0	0	0	0	0	0	0	0	0	0	0	0	0	0	0.0	0	0.0	0	0.0	-	-
1700	0	0	0	0	0	0	0	0	0	0	0	0	0	0	0.0	0	0.0	0	0.0	-	-
1800	1	0	0	0	0	1	0	0	0	0	0	0	0	0	0.0	0	0.0	0	0.0	6.2	-
1900	0	0	0	0	0	0	0	0	0	0	0	0	0	0	0.0	0	0.0	0	0.0	-	-
2000	0	0	0	0	0	0	0	0	0	0	0	0	0	0	0.0	0	0.0	0	0.0	-	-
2100	0	0	0	0	0	0	0	0	0	0	0	0	0	0	0.0	0	0.0	0	0.0	-	-
2200	0	0	0	0	0	0	0	0	0	0	0	0	0	0	0.0	0	0.0	0	0.0	-	-
2300	0	0	0	0	0	0	0	0	0	0	0	0	0	0	0.0	0	0.0	0	0.0	-	-
07-19	5	4	0	0	0	1	0	0	0	0	0	0	0	0	0.0	0	0.0	0	0.0	12.4	-
06-22	5	4	0	0	0	1	0	0	0	0	0	0	0	0	0.0	0	0.0	0	0.0	12.4	-
06-00	5	4	0	0	0	1	0	0	0	0	0	0	0	0	0.0	0	0.0	0	0.0	12.4	-
00-00	5	4	0	0	0	1	0	0	0	0	0	0	0	0	0.0	0	0.0	0	0.0	12.4	-

Site 1
 Location High Bank Lane - 53.527419, -1.654765
 Direction Both Directions

14263
 Thurlstone
 Oct 23

Friday, 13 October 2023

Time	Total	Classification												JPSL 30	JPSL% 30	JSL1 35 ACPO	JSL1% 35 ACPO	JSL2 40 DfT	JSL2% 40 DfT	Mean	Vpp 85
		1 MCL	2 SV	3 SVT	4 TB2	5 TB3	6 T4	7 ART3	8 ART4	9 ART5	10 ART6	11 BD	12 DRT								
0000	0	0	0	0	0	0	0	0	0	0	0	0	0	0	0.0	0	0.0	0	0.0	-	-
0100	0	0	0	0	0	0	0	0	0	0	0	0	0	0	0.0	0	0.0	0	0.0	-	-
0200	0	0	0	0	0	0	0	0	0	0	0	0	0	0	0.0	0	0.0	0	0.0	-	-
0300	0	0	0	0	0	0	0	0	0	0	0	0	0	0	0.0	0	0.0	0	0.0	-	-
0400	0	0	0	0	0	0	0	0	0	0	0	0	0	0	0.0	0	0.0	0	0.0	-	-
0500	0	0	0	0	0	0	0	0	0	0	0	0	0	0	0.0	0	0.0	0	0.0	-	-
0600	0	0	0	0	0	0	0	0	0	0	0	0	0	0	0.0	0	0.0	0	0.0	-	-
0700	2	0	2	0	0	0	0	0	0	0	0	0	0	0	0.0	0	0.0	0	0.0	16	-
0800	0	0	0	0	0	0	0	0	0	0	0	0	0	0	0.0	0	0.0	0	0.0	-	-
0900	0	0	0	0	0	0	0	0	0	0	0	0	0	0	0.0	0	0.0	0	0.0	-	-
1000	0	0	0	0	0	0	0	0	0	0	0	0	0	0	0.0	0	0.0	0	0.0	-	-
1100	1	0	1	0	0	0	0	0	0	0	0	0	0	0	0.0	0	0.0	0	0.0	8.8	-
1200	2	0	2	0	0	0	0	0	0	0	0	0	0	0	0.0	0	0.0	0	0.0	11.9	-
1300	0	0	0	0	0	0	0	0	0	0	0	0	0	0	0.0	0	0.0	0	0.0	-	-
1400	2	0	2	0	0	0	0	0	0	0	0	0	0	0	0.0	0	0.0	0	0.0	12.3	-
1500	1	0	1	0	0	0	0	0	0	0	0	0	0	0	0.0	0	0.0	0	0.0	8.9	-
1600	1	0	1	0	0	0	0	0	0	0	0	0	0	0	0.0	0	0.0	0	0.0	17.8	-
1700	0	0	0	0	0	0	0	0	0	0	0	0	0	0	0.0	0	0.0	0	0.0	-	-
1800	0	0	0	0	0	0	0	0	0	0	0	0	0	0	0.0	0	0.0	0	0.0	-	-
1900	0	0	0	0	0	0	0	0	0	0	0	0	0	0	0.0	0	0.0	0	0.0	-	-
2000	0	0	0	0	0	0	0	0	0	0	0	0	0	0	0.0	0	0.0	0	0.0	-	-
2100	0	0	0	0	0	0	0	0	0	0	0	0	0	0	0.0	0	0.0	0	0.0	-	-
2200	0	0	0	0	0	0	0	0	0	0	0	0	0	0	0.0	0	0.0	0	0.0	-	-
2300	0	0	0	0	0	0	0	0	0	0	0	0	0	0	0.0	0	0.0	0	0.0	-	-
07-19	9	0	9	0	0	0	0	0	0	0	0	0	0	0	0.0	0	0.0	0	0.0	12.9	-
06-22	9	0	9	0	0	0	0	0	0	0	0	0	0	0	0.0	0	0.0	0	0.0	12.9	-
06-00	9	0	9	0	0	0	0	0	0	0	0	0	0	0	0.0	0	0.0	0	0.0	12.9	-
00-00	9	0	9	0	0	0	0	0	0	0	0	0	0	0	0.0	0	0.0	0	0.0	12.9	-

Site 1
 Location High Bank Lane - 53.527419, -1.654765
 Direction Both Directions

14263
 Thurlstone
 Oct 23

Saturday, 14 October 2023

Time	Total	Classification												JPSL 30	JPSL% 30	JSL1 35 ACPO	JSL1% 35 ACPO	JSL2 40 DfT	JSL2% 40 DfT	Mean	Vpp 85
		1 MCL	2 SV	3 SVT	4 TB2	5 TB3	6 T4	7 ART3	8 ART4	9 ART5	10 ART6	11 BD	12 DRT								
0000	0	0	0	0	0	0	0	0	0	0	0	0	0	0	0.0	0	0.0	0	0.0	-	-
0100	0	0	0	0	0	0	0	0	0	0	0	0	0	0	0.0	0	0.0	0	0.0	-	-
0200	0	0	0	0	0	0	0	0	0	0	0	0	0	0	0.0	0	0.0	0	0.0	-	-
0300	0	0	0	0	0	0	0	0	0	0	0	0	0	0	0.0	0	0.0	0	0.0	-	-
0400	0	0	0	0	0	0	0	0	0	0	0	0	0	0	0.0	0	0.0	0	0.0	-	-
0500	0	0	0	0	0	0	0	0	0	0	0	0	0	0	0.0	0	0.0	0	0.0	-	-
0600	0	0	0	0	0	0	0	0	0	0	0	0	0	0	0.0	0	0.0	0	0.0	-	-
0700	0	0	0	0	0	0	0	0	0	0	0	0	0	0	0.0	0	0.0	0	0.0	-	-
0800	0	0	0	0	0	0	0	0	0	0	0	0	0	0	0.0	0	0.0	0	0.0	-	-
0900	0	0	0	0	0	0	0	0	0	0	0	0	0	0	0.0	0	0.0	0	0.0	-	-
1000	0	0	0	0	0	0	0	0	0	0	0	0	0	0	0.0	0	0.0	0	0.0	-	-
1100	0	0	0	0	0	0	0	0	0	0	0	0	0	0	0.0	0	0.0	0	0.0	-	-
1200	2	2	0	0	0	0	0	0	0	0	0	0	0	0	0.0	0	0.0	0	0.0	17.5	-
1300	1	1	0	0	0	0	0	0	0	0	0	0	0	0	0.0	0	0.0	0	0.0	7.7	-
1400	2	2	0	0	0	0	0	0	0	0	0	0	0	0	0.0	0	0.0	0	0.0	19.7	-
1500	0	0	0	0	0	0	0	0	0	0	0	0	0	0	0.0	0	0.0	0	0.0	-	-
1600	0	0	0	0	0	0	0	0	0	0	0	0	0	0	0.0	0	0.0	0	0.0	-	-
1700	2	1	1	0	0	0	0	0	0	0	0	0	0	0	0.0	0	0.0	0	0.0	13.5	-
1800	1	0	1	0	0	0	0	0	0	0	0	0	0	0	0.0	0	0.0	0	0.0	8.2	-
1900	0	0	0	0	0	0	0	0	0	0	0	0	0	0	0.0	0	0.0	0	0.0	-	-
2000	0	0	0	0	0	0	0	0	0	0	0	0	0	0	0.0	0	0.0	0	0.0	-	-
2100	1	0	1	0	0	0	0	0	0	0	0	0	0	0	0.0	0	0.0	0	0.0	7.7	-
2200	0	0	0	0	0	0	0	0	0	0	0	0	0	0	0.0	0	0.0	0	0.0	-	-
2300	1	0	1	0	0	0	0	0	0	0	0	0	0	0	0.0	0	0.0	0	0.0	5.9	-
07-19	8	6	2	0	0	0	0	0	0	0	0	0	0	0	0.0	0	0.0	0	0.0	14.7	-
06-22	9	6	3	0	0	0	0	0	0	0	0	0	0	0	0.0	0	0.0	0	0.0	13.9	-
06-00	10	6	4	0	0	0	0	0	0	0	0	0	0	0	0.0	0	0.0	0	0.0	13.1	-
00-00	10	6	4	0	0	0	0	0	0	0	0	0	0	0	0.0	0	0.0	0	0.0	13.1	-

Site 1
 Location High Bank Lane - 53.527419, -1.654765
 Direction Both Directions

14263
 Thurlstone
 Oct 23

Sunday, 15 October 2023

Time	Total	Classification												JPSL 30	JPSL% 30	JSL1 35 ACPO	JSL1% 35 ACPO	JSL2 40 DfT	JSL2% 40 DfT	Mean	Vpp 85
		1 MCL	2 SV	3 SVT	4 TB2	5 TB3	6 T4	7 ART3	8 ART4	9 ART5	10 ART6	11 BD	12 DRT								
0000	0	0	0	0	0	0	0	0	0	0	0	0	0	0	0.0	0	0.0	0	0.0	-	-
0100	0	0	0	0	0	0	0	0	0	0	0	0	0	0	0.0	0	0.0	0	0.0	-	-
0200	0	0	0	0	0	0	0	0	0	0	0	0	0	0	0.0	0	0.0	0	0.0	-	-
0300	0	0	0	0	0	0	0	0	0	0	0	0	0	0	0.0	0	0.0	0	0.0	-	-
0400	0	0	0	0	0	0	0	0	0	0	0	0	0	0	0.0	0	0.0	0	0.0	-	-
0500	0	0	0	0	0	0	0	0	0	0	0	0	0	0	0.0	0	0.0	0	0.0	-	-
0600	0	0	0	0	0	0	0	0	0	0	0	0	0	0	0.0	0	0.0	0	0.0	-	-
0700	0	0	0	0	0	0	0	0	0	0	0	0	0	0	0.0	0	0.0	0	0.0	-	-
0800	2	0	2	0	0	0	0	0	0	0	0	0	0	0	0.0	0	0.0	0	0.0	4	-
0900	3	0	3	0	0	0	0	0	0	0	0	0	0	0	0.0	0	0.0	0	0.0	9.6	-
1000	38	3	34	0	0	0	1	0	0	0	0	0	0	0	0.0	0	0.0	0	0.0	10.9	13.3
1100	13	4	8	0	0	0	1	0	0	0	0	0	0	0	0.0	0	0.0	0	0.0	14.2	21
1200	33	2	30	0	0	1	0	0	0	0	0	0	0	0	0.0	0	0.0	0	0.0	12	15.9
1300	2	0	2	0	0	0	0	0	0	0	0	0	0	0	0.0	0	0.0	0	0.0	14.2	-
1400	3	0	3	0	0	0	0	0	0	0	0	0	0	0	0.0	0	0.0	0	0.0	7.7	-
1500	3	2	1	0	0	0	0	0	0	0	0	0	0	0	0.0	0	0.0	0	0.0	8.5	-
1600	0	0	0	0	0	0	0	0	0	0	0	0	0	0	0.0	0	0.0	0	0.0	-	-
1700	0	0	0	0	0	0	0	0	0	0	0	0	0	0	0.0	0	0.0	0	0.0	-	-
1800	0	0	0	0	0	0	0	0	0	0	0	0	0	0	0.0	0	0.0	0	0.0	-	-
1900	0	0	0	0	0	0	0	0	0	0	0	0	0	0	0.0	0	0.0	0	0.0	-	-
2000	0	0	0	0	0	0	0	0	0	0	0	0	0	0	0.0	0	0.0	0	0.0	-	-
2100	1	0	1	0	0	0	0	0	0	0	0	0	0	0	0.0	0	0.0	0	0.0	5	-
2200	0	0	0	0	0	0	0	0	0	0	0	0	0	0	0.0	0	0.0	0	0.0	-	-
2300	0	0	0	0	0	0	0	0	0	0	0	0	0	0	0.0	0	0.0	0	0.0	-	-
07-19	97	11	83	0	0	1	2	0	0	0	0	0	0	0	0.0	0	0.0	0	0.0	11.4	15.8
06-22	98	11	84	0	0	1	2	0	0	0	0	0	0	0	0.0	0	0.0	0	0.0	11.4	15.8
06-00	98	11	84	0	0	1	2	0	0	0	0	0	0	0	0.0	0	0.0	0	0.0	11.4	15.8
00-00	98	11	84	0	0	1	2	0	0	0	0	0	0	0	0.0	0	0.0	0	0.0	11.4	15.8

Site 1
 Location High Bank Lane - 53.527419, -1.654765
 Direction Both Directions

14263
 Thurlstone
 Oct 23

Monday, 16 October 2023

Time	Total	Classification												JPSL 30	JPSL% 30	JSL1 35 ACPO	JSL1% 35 ACPO	JSL2 40 DfT	JSL2% 40 DfT	Mean	Vpp 85
		1 MCL	2 SV	3 SVT	4 TB2	5 TB3	6 T4	7 ART3	8 ART4	9 ART5	10 ART6	11 BD	12 DRT								
0000	0	0	0	0	0	0	0	0	0	0	0	0	0	0	0.0	0	0.0	0	0.0	-	-
0100	0	0	0	0	0	0	0	0	0	0	0	0	0	0	0.0	0	0.0	0	0.0	-	-
0200	0	0	0	0	0	0	0	0	0	0	0	0	0	0	0.0	0	0.0	0	0.0	-	-
0300	0	0	0	0	0	0	0	0	0	0	0	0	0	0	0.0	0	0.0	0	0.0	-	-
0400	0	0	0	0	0	0	0	0	0	0	0	0	0	0	0.0	0	0.0	0	0.0	-	-
0500	0	0	0	0	0	0	0	0	0	0	0	0	0	0	0.0	0	0.0	0	0.0	-	-
0600	0	0	0	0	0	0	0	0	0	0	0	0	0	0	0.0	0	0.0	0	0.0	-	-
0700	0	0	0	0	0	0	0	0	0	0	0	0	0	0	0.0	0	0.0	0	0.0	-	-
0800	0	0	0	0	0	0	0	0	0	0	0	0	0	0	0.0	0	0.0	0	0.0	-	-
0900	0	0	0	0	0	0	0	0	0	0	0	0	0	0	0.0	0	0.0	0	0.0	-	-
1000	0	0	0	0	0	0	0	0	0	0	0	0	0	0	0.0	0	0.0	0	0.0	-	-
1100	0	0	0	0	0	0	0	0	0	0	0	0	0	0	0.0	0	0.0	0	0.0	-	-
1200	0	0	0	0	0	0	0	0	0	0	0	0	0	0	0.0	0	0.0	0	0.0	-	-
1300	0	0	0	0	0	0	0	0	0	0	0	0	0	0	0.0	0	0.0	0	0.0	-	-
1400	1	1	0	0	0	0	0	0	0	0	0	0	0	0	0.0	0	0.0	0	0.0	7.2	-
1500	0	0	0	0	0	0	0	0	0	0	0	0	0	0	0.0	0	0.0	0	0.0	-	-
1600	1	0	1	0	0	0	0	0	0	0	0	0	0	0	0.0	0	0.0	0	0.0	3.6	-
1700	1	0	1	0	0	0	0	0	0	0	0	0	0	0	0.0	0	0.0	0	0.0	9.3	-
1800	0	0	0	0	0	0	0	0	0	0	0	0	0	0	0.0	0	0.0	0	0.0	-	-
1900	0	0	0	0	0	0	0	0	0	0	0	0	0	0	0.0	0	0.0	0	0.0	-	-
2000	0	0	0	0	0	0	0	0	0	0	0	0	0	0	0.0	0	0.0	0	0.0	-	-
2100	0	0	0	0	0	0	0	0	0	0	0	0	0	0	0.0	0	0.0	0	0.0	-	-
2200	0	0	0	0	0	0	0	0	0	0	0	0	0	0	0.0	0	0.0	0	0.0	-	-
2300	0	0	0	0	0	0	0	0	0	0	0	0	0	0	0.0	0	0.0	0	0.0	-	-
07-19	3	1	2	0	0	0	0	0	0	0	0	0	0	0	0.0	0	0.0	0	0.0	6.7	-
06-22	3	1	2	0	0	0	0	0	0	0	0	0	0	0	0.0	0	0.0	0	0.0	6.7	-
06-00	3	1	2	0	0	0	0	0	0	0	0	0	0	0	0.0	0	0.0	0	0.0	6.7	-
00-00	3	1	2	0	0	0	0	0	0	0	0	0	0	0	0.0	0	0.0	0	0.0	6.7	-

Site 1
 Location High Bank Lane - 53.527419, -1.654765
 Direction Both Directions

14263
 Thurlstone
 Oct 23

Tuesday, 17 October 2023

Time	Total	Classification												JPSL 30	JPSL% 30	JSL1 35 ACPO	JSL1% 35 ACPO	JSL2 40 DfT	JSL2% 40 DfT	Mean	Vpp 85
		1 MCL	2 SV	3 SVT	4 TB2	5 TB3	6 T4	7 ART3	8 ART4	9 ART5	10 ART6	11 BD	12 DRT								
0000	0	0	0	0	0	0	0	0	0	0	0	0	0	0	0.0	0	0.0	0	0.0	-	-
0100	0	0	0	0	0	0	0	0	0	0	0	0	0	0	0.0	0	0.0	0	0.0	-	-
0200	0	0	0	0	0	0	0	0	0	0	0	0	0	0	0.0	0	0.0	0	0.0	-	-
0300	0	0	0	0	0	0	0	0	0	0	0	0	0	0	0.0	0	0.0	0	0.0	-	-
0400	0	0	0	0	0	0	0	0	0	0	0	0	0	0	0.0	0	0.0	0	0.0	-	-
0500	0	0	0	0	0	0	0	0	0	0	0	0	0	0	0.0	0	0.0	0	0.0	-	-
0600	0	0	0	0	0	0	0	0	0	0	0	0	0	0	0.0	0	0.0	0	0.0	-	-
0700	0	0	0	0	0	0	0	0	0	0	0	0	0	0	0.0	0	0.0	0	0.0	-	-
0800	0	0	0	0	0	0	0	0	0	0	0	0	0	0	0.0	0	0.0	0	0.0	-	-
0900	0	0	0	0	0	0	0	0	0	0	0	0	0	0	0.0	0	0.0	0	0.0	-	-
1000	0	0	0	0	0	0	0	0	0	0	0	0	0	0	0.0	0	0.0	0	0.0	-	-
1100	0	0	0	0	0	0	0	0	0	0	0	0	0	0	0.0	0	0.0	0	0.0	-	-
1200	1	1	0	0	0	0	0	0	0	0	0	0	0	0	0.0	0	0.0	0	0.0	5.4	-
1300	0	0	0	0	0	0	0	0	0	0	0	0	0	0	0.0	0	0.0	0	0.0	-	-
1400	0	0	0	0	0	0	0	0	0	0	0	0	0	0	0.0	0	0.0	0	0.0	-	-
1500	1	1	0	0	0	0	0	0	0	0	0	0	0	0	0.0	0	0.0	0	0.0	12.5	-
1600	0	0	0	0	0	0	0	0	0	0	0	0	0	0	0.0	0	0.0	0	0.0	-	-
1700	0	0	0	0	0	0	0	0	0	0	0	0	0	0	0.0	0	0.0	0	0.0	-	-
1800	2	1	0	0	0	0	1	0	0	0	0	0	0	0	0.0	0	0.0	0	0.0	6.3	-
1900	0	0	0	0	0	0	0	0	0	0	0	0	0	0	0.0	0	0.0	0	0.0	-	-
2000	0	0	0	0	0	0	0	0	0	0	0	0	0	0	0.0	0	0.0	0	0.0	-	-
2100	0	0	0	0	0	0	0	0	0	0	0	0	0	0	0.0	0	0.0	0	0.0	-	-
2200	0	0	0	0	0	0	0	0	0	0	0	0	0	0	0.0	0	0.0	0	0.0	-	-
2300	0	0	0	0	0	0	0	0	0	0	0	0	0	0	0.0	0	0.0	0	0.0	-	-
07-19	4	3	0	0	0	0	1	0	0	0	0	0	0	0	0.0	0	0.0	0	0.0	7.6	-
06-22	4	3	0	0	0	0	1	0	0	0	0	0	0	0	0.0	0	0.0	0	0.0	7.6	-
06-00	4	3	0	0	0	0	1	0	0	0	0	0	0	0	0.0	0	0.0	0	0.0	7.6	-
00-00	4	3	0	0	0	0	1	0	0	0	0	0	0	0	0.0	0	0.0	0	0.0	7.6	-

Site 1
 Location High Bank Lane - 53.527419, -1.654765
 Direction Both Directions

14263
 Thurlstone
 Oct 23

Wednesday, 18 October 2023

Time	Total	Classification												JPSL 30	JPSL% 30	JSL1 35 ACPO	JSL1% 35 ACPO	JSL2 40 DfT	JSL2% 40 DfT	Mean	Vpp 85
		1 MCL	2 SV	3 SVT	4 TB2	5 TB3	6 T4	7 ART3	8 ART4	9 ART5	10 ART6	11 BD	12 DRT								
0000	0	0	0	0	0	0	0	0	0	0	0	0	0	0	0.0	0	0.0	0	0.0	-	-
0100	0	0	0	0	0	0	0	0	0	0	0	0	0	0	0.0	0	0.0	0	0.0	-	-
0200	0	0	0	0	0	0	0	0	0	0	0	0	0	0	0.0	0	0.0	0	0.0	-	-
0300	0	0	0	0	0	0	0	0	0	0	0	0	0	0	0.0	0	0.0	0	0.0	-	-
0400	0	0	0	0	0	0	0	0	0	0	0	0	0	0	0.0	0	0.0	0	0.0	-	-
0500	0	0	0	0	0	0	0	0	0	0	0	0	0	0	0.0	0	0.0	0	0.0	-	-
0600	0	0	0	0	0	0	0	0	0	0	0	0	0	0	0.0	0	0.0	0	0.0	-	-
0700	0	0	0	0	0	0	0	0	0	0	0	0	0	0	0.0	0	0.0	0	0.0	-	-
0800	0	0	0	0	0	0	0	0	0	0	0	0	0	0	0.0	0	0.0	0	0.0	-	-
0900	0	0	0	0	0	0	0	0	0	0	0	0	0	0	0.0	0	0.0	0	0.0	-	-
1000	2	0	2	0	0	0	0	0	0	0	0	0	0	0	0.0	0	0.0	0	0.0	6.3	-
1100	1	1	0	0	0	0	0	0	0	0	0	0	0	0	0.0	0	0.0	0	0.0	9.7	-
1200	0	0	0	0	0	0	0	0	0	0	0	0	0	0	0.0	0	0.0	0	0.0	-	-
1300	1	1	0	0	0	0	0	0	0	0	0	0	0	0	0.0	0	0.0	0	0.0	12.7	-
1400	1	0	1	0	0	0	0	0	0	0	0	0	0	0	0.0	0	0.0	0	0.0	7.6	-
1500	0	0	0	0	0	0	0	0	0	0	0	0	0	0	0.0	0	0.0	0	0.0	-	-
1600	0	0	0	0	0	0	0	0	0	0	0	0	0	0	0.0	0	0.0	0	0.0	-	-
1700	2	0	2	0	0	0	0	0	0	0	0	0	0	0	0.0	0	0.0	0	0.0	10.3	-
1800	3	1	2	0	0	0	0	0	0	0	0	0	0	0	0.0	0	0.0	0	0.0	14.2	-
1900	2	0	0	0	0	0	2	0	0	0	0	0	0	0	0.0	0	0.0	0	0.0	15.7	-
2000	0	0	0	0	0	0	0	0	0	0	0	0	0	0	0.0	0	0.0	0	0.0	-	-
2100	0	0	0	0	0	0	0	0	0	0	0	0	0	0	0.0	0	0.0	0	0.0	-	-
2200	0	0	0	0	0	0	0	0	0	0	0	0	0	0	0.0	0	0.0	0	0.0	-	-
2300	0	0	0	0	0	0	0	0	0	0	0	0	0	0	0.0	0	0.0	0	0.0	-	-
07-19	10	3	7	0	0	0	0	0	0	0	0	0	0	0	0.0	0	0.0	0	0.0	10.6	-
06-22	12	3	7	0	0	0	2	0	0	0	0	0	0	0	0.0	0	0.0	0	0.0	11.4	19
06-00	12	3	7	0	0	0	2	0	0	0	0	0	0	0	0.0	0	0.0	0	0.0	11.4	19
00-00	12	3	7	0	0	0	2	0	0	0	0	0	0	0	0.0	0	0.0	0	0.0	11.4	19

Site 1
 Location High Bank Lane - 53.527419, -1.654765
 Direction Both Directions

14263
 Thurlstone
 Oct 23

Virtual Day (7)

Time	Total	Classification												JPSL 30	JPSL% 30	JSL1 35 ACPO	JSL1% 35 ACPO	JSL2 40 DfT	JSL2% 40 DfT	Mean	Vpp 85
		1 MCL	2 SV	3 SVT	4 TB2	5 TB3	6 T4	7 ART3	8 ART4	9 ART5	10 ART6	11 BD	12 DRT								
0000	0	0	0	0	0	0	0	0	0	0	0	0	0	0	0.0	0	0.0	0	0.0	-	-
0100	0	0	0	0	0	0	0	0	0	0	0	0	0	0	0.0	0	0.0	0	0.0	-	-
0200	0	0	0	0	0	0	0	0	0	0	0	0	0	0	0.0	0	0.0	0	0.0	-	-
0300	0	0	0	0	0	0	0	0	0	0	0	0	0	0	0.0	0	0.0	0	0.0	-	-
0400	0	0	0	0	0	0	0	0	0	0	0	0	0	0	0.0	0	0.0	0	0.0	-	-
0500	0	0	0	0	0	0	0	0	0	0	0	0	0	0	0.0	0	0.0	0	0.0	-	-
0600	0	0	0	0	0	0	0	0	0	0	0	0	0	0	0.0	0	0.0	0	0.0	-	-
0700	0	0	0	0	0	0	0	0	0	0	0	0	0	0	0.0	0	0.0	0	0.0	16	-
0800	0	0	0	0	0	0	0	0	0	0	0	0	0	0	0.0	0	0.0	0	0.0	4	-
0900	0	0	0	0	0	0	0	0	0	0	0	0	0	0	0.0	0	0.0	0	0.0	9.6	-
1000	6	1	5	0	0	0	0	0	0	0	0	0	0	0	0.0	0	0.0	0	0.0	10.6	-
1100	2	1	1	0	0	0	0	0	0	0	0	0	0	0	0.0	0	0.0	0	0.0	13.5	-
1200	6	1	5	0	0	0	0	0	0	0	0	0	0	0	0.0	0	0.0	0	0.0	12.4	-
1300	1	0	0	0	0	0	0	0	0	0	0	0	0	0	0.0	0	0.0	0	0.0	12.2	-
1400	1	0	1	0	0	0	0	0	0	0	0	0	0	0	0.0	0	0.0	0	0.0	11.3	-
1500	1	0	0	0	0	0	0	0	0	0	0	0	0	0	0.0	0	0.0	0	0.0	9.4	-
1600	0	0	0	0	0	0	0	0	0	0	0	0	0	0	0.0	0	0.0	0	0.0	10.7	-
1700	1	0	1	0	0	0	0	0	0	0	0	0	0	0	0.0	0	0.0	0	0.0	11.4	-
1800	1	0	0	0	0	0	0	0	0	0	0	0	0	0	0.0	0	0.0	0	0.0	9.9	-
1900	0	0	0	0	0	0	0	0	0	0	0	0	0	0	0.0	0	0.0	0	0.0	15.7	-
2000	0	0	0	0	0	0	0	0	0	0	0	0	0	0	0.0	0	0.0	0	0.0	-	-
2100	0	0	0	0	0	0	0	0	0	0	0	0	0	0	0.0	0	0.0	0	0.0	6.4	-
2200	0	0	0	0	0	0	0	0	0	0	0	0	0	0	0.0	0	0.0	0	0.0	-	-
2300	0	0	0	0	0	0	0	0	0	0	0	0	0	0	0.0	0	0.0	0	0.0	5.9	-
07-19	19	4	15	0	0	0	0	0	0	0	0	0	0	0	0.0	0	0.0	0	0.0	11.5	16.5
06-22	20	4	15	0	0	0	1	0	0	0	0	0	0	0	0.0	0	0.0	0	0.0	11.5	16.5
06-00	20	4	15	0	0	0	1	0	0	0	0	0	0	0	0.0	0	0.0	0	0.0	11.4	16.5
00-00	20	4	15	0	0	0	1	0	0	0	0	0	0	0	0.0	0	0.0	0	0.0	11.4	16.5

Site 1
 Location High Bank Lane - 53.527419, -1.654765
 Direction Both Directions

14263
 Thurlstone
 Oct 23

Virtual Week (1)

Time	Total	Classification												JPSL 30	JPSL% 30	JSL1 35 ACPO	JSL1% 35 ACPO	JSL2 40 DfT	JSL2% 40 DfT	Mean	Vpp 85
		1 MCL	2 SV	3 SVT	4 TB2	5 TB3	6 T4	7 ART3	8 ART4	9 ART5	10 ART6	11 BD	12 DRT								
Mon	3	1	2	0	0	0	0	0	0	0	0	0	0	0	0.0	0	0.0	0	0.0	6.7	-
Tue	4	3	0	0	0	0	1	0	0	0	0	0	0	0	0.0	0	0.0	0	0.0	7.6	-
Wed	12	3	7	0	0	0	2	0	0	0	0	0	0	0	0.0	0	0.0	0	0.0	11.4	19
Thu	5	4	0	0	0	1	0	0	0	0	0	0	0	0	0.0	0	0.0	0	0.0	12.4	-
Fri	9	0	9	0	0	0	0	0	0	0	0	0	0	0	0.0	0	0.0	0	0.0	12.9	-
Sat	10	6	4	0	0	0	0	0	0	0	0	0	0	0	0.0	0	0.0	0	0.0	13.1	-
Sun	98	11	84	0	0	1	2	0	0	0	0	0	0	0	0.0	0	0.0	0	0.0	11.4	15.8
5 Day Ave.	7	2	4	0	0	0	1	0	0	0	0	0	0	0	0.0	0	0.0	0	0.0	10.2	3.8
7 Day Ave.	20	4	15	0	0	0	1	0	0	0	0	0	0	0	0.0	0	0.0	0	0.0	11.4	16.5
--	141	28	106	0	0	2	5	0	0	0	0	0	0	0	0.0	0	0.0	0	0.0	11.4	16.5

Summary Graphs

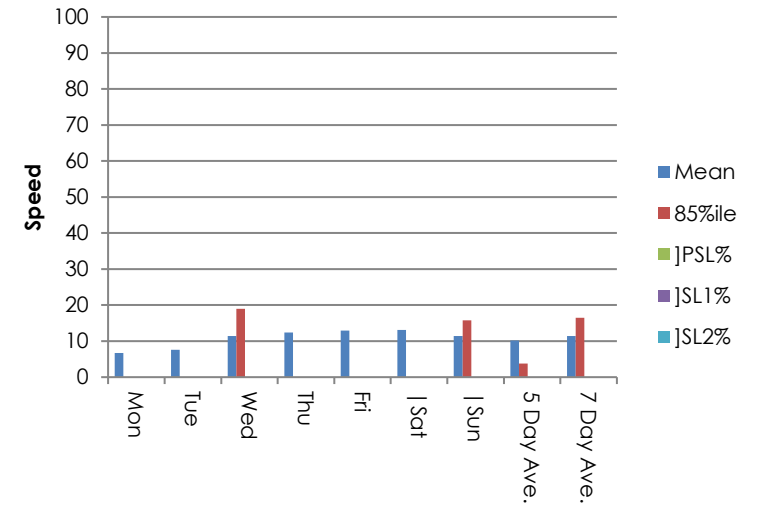
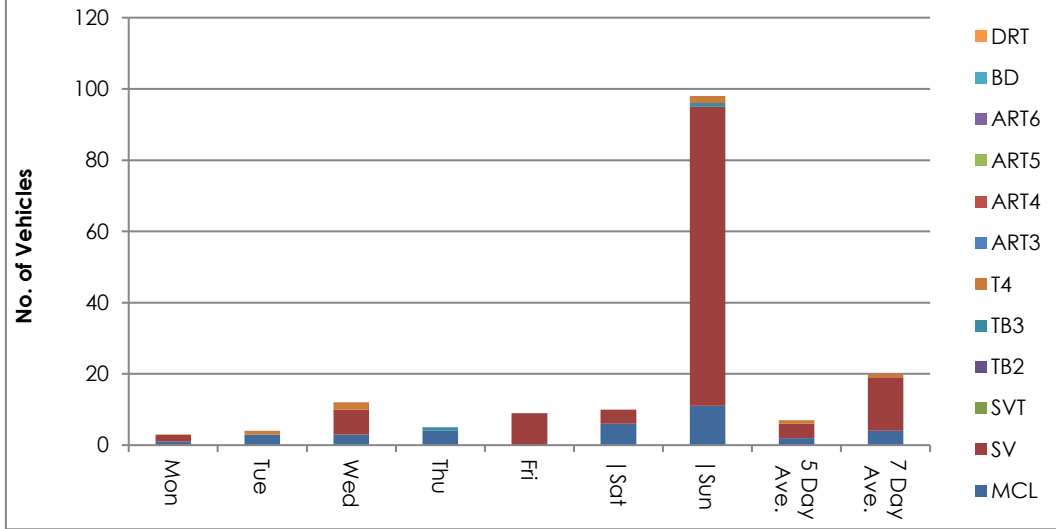

Site 1
 Location High Bank Lane - 53.527419, -1.654765
 Direction Both Directions

1
 Thurs
 O.

Thursday, 12 October 2023

Automatic Traffic C

Time	Total	Speed Bins (mph)																										
		0 - 5	5 - 10	10 - 15	15 - 20	20 - 25	25 - 30	30 - 35	35 - 40	40 - 45	45 - 50	50 - 55	55 - 60	60 - 65	65 - 70	70 - 75	75 - 80	80 - 85	85 - 90	90 - 95	95 - 100	100 - 105	105 - 110	110 - 115	115 - 120	120 - 125	125 - 130	130 - 135
0000	0	0	0	0	0	0	0	0	0	0	0	0	0	0	0	0	0	0	0	0	0	0	0	0	0	0	0	0
0100	0	0	0	0	0	0	0	0	0	0	0	0	0	0	0	0	0	0	0	0	0	0	0	0	0	0	0	0
0200	0	0	0	0	0	0	0	0	0	0	0	0	0	0	0	0	0	0	0	0	0	0	0	0	0	0	0	0
0300	0	0	0	0	0	0	0	0	0	0	0	0	0	0	0	0	0	0	0	0	0	0	0	0	0	0	0	0
0400	0	0	0	0	0	0	0	0	0	0	0	0	0	0	0	0	0	0	0	0	0	0	0	0	0	0	0	0
0500	0	0	0	0	0	0	0	0	0	0	0	0	0	0	0	0	0	0	0	0	0	0	0	0	0	0	0	0
0600	0	0	0	0	0	0	0	0	0	0	0	0	0	0	0	0	0	0	0	0	0	0	0	0	0	0	0	0
0700	0	0	0	0	0	0	0	0	0	0	0	0	0	0	0	0	0	0	0	0	0	0	0	0	0	0	0	0
0800	0	0	0	0	0	0	0	0	0	0	0	0	0	0	0	0	0	0	0	0	0	0	0	0	0	0	0	0
0900	0	0	0	0	0	0	0	0	0	0	0	0	0	0	0	0	0	0	0	0	0	0	0	0	0	0	0	0
1000	1	0	1	0	0	0	0	0	0	0	0	0	0	0	0	0	0	0	0	0	0	0	0	0	0	0	0	
1100	0	0	0	0	0	0	0	0	0	0	0	0	0	0	0	0	0	0	0	0	0	0	0	0	0	0	0	0
1200	3	0	0	1	2	0	0	0	0	0	0	0	0	0	0	0	0	0	0	0	0	0	0	0	0	0	0	
1300	0	0	0	0	0	0	0	0	0	0	0	0	0	0	0	0	0	0	0	0	0	0	0	0	0	0	0	0
1400	0	0	0	0	0	0	0	0	0	0	0	0	0	0	0	0	0	0	0	0	0	0	0	0	0	0	0	0
1500	0	0	0	0	0	0	0	0	0	0	0	0	0	0	0	0	0	0	0	0	0	0	0	0	0	0	0	0
1600	0	0	0	0	0	0	0	0	0	0	0	0	0	0	0	0	0	0	0	0	0	0	0	0	0	0	0	0
1700	0	0	0	0	0	0	0	0	0	0	0	0	0	0	0	0	0	0	0	0	0	0	0	0	0	0	0	0
1800	1	0	1	0	0	0	0	0	0	0	0	0	0	0	0	0	0	0	0	0	0	0	0	0	0	0	0	0
1900	0	0	0	0	0	0	0	0	0	0	0	0	0	0	0	0	0	0	0	0	0	0	0	0	0	0	0	0
2000	0	0	0	0	0	0	0	0	0	0	0	0	0	0	0	0	0	0	0	0	0	0	0	0	0	0	0	0
2100	0	0	0	0	0	0	0	0	0	0	0	0	0	0	0	0	0	0	0	0	0	0	0	0	0	0	0	0
2200	0	0	0	0	0	0	0	0	0	0	0	0	0	0	0	0	0	0	0	0	0	0	0	0	0	0	0	0
2300	0	0	0	0	0	0	0	0	0	0	0	0	0	0	0	0	0	0	0	0	0	0	0	0	0	0	0	0
07-19	5	0	2	1	2	0	0	0	0	0	0	0	0	0	0	0	0	0	0	0	0	0	0	0	0	0	0	
06-22	5	0	2	1	2	0	0	0	0	0	0	0	0	0	0	0	0	0	0	0	0	0	0	0	0	0	0	
06-00	5	0	2	1	2	0	0	0	0	0	0	0	0	0	0	0	0	0	0	0	0	0	0	0	0	0	0	
00-00	5	0	2	1	2	0	0	0	0	0	0	0	0	0	0	0	0	0	0	0	0	0	0	0	0	0	0	



Site 1
 Location High Bank Lane - 53.527419, -1.654765
 Direction Both Directions

1
 Thurs
 O

Friday, 13 October 2023

Time	Total	Speed Bins (mph)																											
		0 - 5	5 - 10	10 - 15	15 - 20	20 - 25	25 - 30	30 - 35	35 - 40	40 - 45	45 - 50	50 - 55	55 - 60	60 - 65	65 - 70	70 - 75	75 - 80	80 - 85	85 - 90	90 - 95	95 - 100	100 - 105	105 - 110	110 - 115	115 - 120	120 - 125	125 - 130	130 - 135	
0000	0	0	0	0	0	0	0	0	0	0	0	0	0	0	0	0	0	0	0	0	0	0	0	0	0	0	0	0	
0100	0	0	0	0	0	0	0	0	0	0	0	0	0	0	0	0	0	0	0	0	0	0	0	0	0	0	0	0	0
0200	0	0	0	0	0	0	0	0	0	0	0	0	0	0	0	0	0	0	0	0	0	0	0	0	0	0	0	0	0
0300	0	0	0	0	0	0	0	0	0	0	0	0	0	0	0	0	0	0	0	0	0	0	0	0	0	0	0	0	0
0400	0	0	0	0	0	0	0	0	0	0	0	0	0	0	0	0	0	0	0	0	0	0	0	0	0	0	0	0	0
0500	0	0	0	0	0	0	0	0	0	0	0	0	0	0	0	0	0	0	0	0	0	0	0	0	0	0	0	0	0
0600	0	0	0	0	0	0	0	0	0	0	0	0	0	0	0	0	0	0	0	0	0	0	0	0	0	0	0	0	0
0700	2	0	0	1	1	0	0	0	0	0	0	0	0	0	0	0	0	0	0	0	0	0	0	0	0	0	0	0	0
0800	0	0	0	0	0	0	0	0	0	0	0	0	0	0	0	0	0	0	0	0	0	0	0	0	0	0	0	0	0
0900	0	0	0	0	0	0	0	0	0	0	0	0	0	0	0	0	0	0	0	0	0	0	0	0	0	0	0	0	0
1000	0	0	0	0	0	0	0	0	0	0	0	0	0	0	0	0	0	0	0	0	0	0	0	0	0	0	0	0	0
1100	1	0	1	0	0	0	0	0	0	0	0	0	0	0	0	0	0	0	0	0	0	0	0	0	0	0	0	0	0
1200	2	0	0	2	0	0	0	0	0	0	0	0	0	0	0	0	0	0	0	0	0	0	0	0	0	0	0	0	0
1300	0	0	0	0	0	0	0	0	0	0	0	0	0	0	0	0	0	0	0	0	0	0	0	0	0	0	0	0	0
1400	2	0	0	2	0	0	0	0	0	0	0	0	0	0	0	0	0	0	0	0	0	0	0	0	0	0	0	0	0
1500	1	0	1	0	0	0	0	0	0	0	0	0	0	0	0	0	0	0	0	0	0	0	0	0	0	0	0	0	0
1600	1	0	0	0	1	0	0	0	0	0	0	0	0	0	0	0	0	0	0	0	0	0	0	0	0	0	0	0	0
1700	0	0	0	0	0	0	0	0	0	0	0	0	0	0	0	0	0	0	0	0	0	0	0	0	0	0	0	0	0
1800	0	0	0	0	0	0	0	0	0	0	0	0	0	0	0	0	0	0	0	0	0	0	0	0	0	0	0	0	0
1900	0	0	0	0	0	0	0	0	0	0	0	0	0	0	0	0	0	0	0	0	0	0	0	0	0	0	0	0	0
2000	0	0	0	0	0	0	0	0	0	0	0	0	0	0	0	0	0	0	0	0	0	0	0	0	0	0	0	0	0
2100	0	0	0	0	0	0	0	0	0	0	0	0	0	0	0	0	0	0	0	0	0	0	0	0	0	0	0	0	0
2200	0	0	0	0	0	0	0	0	0	0	0	0	0	0	0	0	0	0	0	0	0	0	0	0	0	0	0	0	0
2300	0	0	0	0	0	0	0	0	0	0	0	0	0	0	0	0	0	0	0	0	0	0	0	0	0	0	0	0	0
07-19	9	0	2	5	2	0	0	0	0	0	0	0	0	0	0	0	0	0	0	0	0	0	0	0	0	0	0	0	0
06-22	9	0	2	5	2	0	0	0	0	0	0	0	0	0	0	0	0	0	0	0	0	0	0	0	0	0	0	0	0
06-00	9	0	2	5	2	0	0	0	0	0	0	0	0	0	0	0	0	0	0	0	0	0	0	0	0	0	0	0	0
00-00	9	0	2	5	2	0	0	0	0	0	0	0	0	0	0	0	0	0	0	0	0	0	0	0	0	0	0	0	0

Site 1
 Location High Bank Lane - 53.527419, -1.654765
 Direction Both Directions

1
 Thurs
 O

Saturday, 14 October 2023

Time	Total	Speed Bins (mph)																										
		0 - 5	5 - 10	10 - 15	15 - 20	20 - 25	25 - 30	30 - 35	35 - 40	40 - 45	45 - 50	50 - 55	55 - 60	60 - 65	65 - 70	70 - 75	75 - 80	80 - 85	85 - 90	90 - 95	95 - 100	100 - 105	105 - 110	110 - 115	115 - 120	120 - 125	125 - 130	130 - 135
0000	0	0	0	0	0	0	0	0	0	0	0	0	0	0	0	0	0	0	0	0	0	0	0	0	0	0	0	0
0100	0	0	0	0	0	0	0	0	0	0	0	0	0	0	0	0	0	0	0	0	0	0	0	0	0	0	0	0
0200	0	0	0	0	0	0	0	0	0	0	0	0	0	0	0	0	0	0	0	0	0	0	0	0	0	0	0	0
0300	0	0	0	0	0	0	0	0	0	0	0	0	0	0	0	0	0	0	0	0	0	0	0	0	0	0	0	0
0400	0	0	0	0	0	0	0	0	0	0	0	0	0	0	0	0	0	0	0	0	0	0	0	0	0	0	0	0
0500	0	0	0	0	0	0	0	0	0	0	0	0	0	0	0	0	0	0	0	0	0	0	0	0	0	0	0	0
0600	0	0	0	0	0	0	0	0	0	0	0	0	0	0	0	0	0	0	0	0	0	0	0	0	0	0	0	0
0700	0	0	0	0	0	0	0	0	0	0	0	0	0	0	0	0	0	0	0	0	0	0	0	0	0	0	0	0
0800	0	0	0	0	0	0	0	0	0	0	0	0	0	0	0	0	0	0	0	0	0	0	0	0	0	0	0	0
0900	0	0	0	0	0	0	0	0	0	0	0	0	0	0	0	0	0	0	0	0	0	0	0	0	0	0	0	0
1000	0	0	0	0	0	0	0	0	0	0	0	0	0	0	0	0	0	0	0	0	0	0	0	0	0	0	0	0
1100	0	0	0	0	0	0	0	0	0	0	0	0	0	0	0	0	0	0	0	0	0	0	0	0	0	0	0	0
1200	2	0	0	0	2	0	0	0	0	0	0	0	0	0	0	0	0	0	0	0	0	0	0	0	0	0	0	0
1300	1	0	1	0	0	0	0	0	0	0	0	0	0	0	0	0	0	0	0	0	0	0	0	0	0	0	0	0
1400	2	0	0	0	2	0	0	0	0	0	0	0	0	0	0	0	0	0	0	0	0	0	0	0	0	0	0	0
1500	0	0	0	0	0	0	0	0	0	0	0	0	0	0	0	0	0	0	0	0	0	0	0	0	0	0	0	0
1600	0	0	0	0	0	0	0	0	0	0	0	0	0	0	0	0	0	0	0	0	0	0	0	0	0	0	0	0
1700	2	0	0	1	1	0	0	0	0	0	0	0	0	0	0	0	0	0	0	0	0	0	0	0	0	0	0	0
1800	1	0	1	0	0	0	0	0	0	0	0	0	0	0	0	0	0	0	0	0	0	0	0	0	0	0	0	0
1900	0	0	0	0	0	0	0	0	0	0	0	0	0	0	0	0	0	0	0	0	0	0	0	0	0	0	0	0
2000	0	0	0	0	0	0	0	0	0	0	0	0	0	0	0	0	0	0	0	0	0	0	0	0	0	0	0	0
2100	1	0	1	0	0	0	0	0	0	0	0	0	0	0	0	0	0	0	0	0	0	0	0	0	0	0	0	0
2200	0	0	0	0	0	0	0	0	0	0	0	0	0	0	0	0	0	0	0	0	0	0	0	0	0	0	0	0
2300	1	0	1	0	0	0	0	0	0	0	0	0	0	0	0	0	0	0	0	0	0	0	0	0	0	0	0	0
07-19	8	0	2	1	5	0	0	0	0	0	0	0	0	0	0	0	0	0	0	0	0	0	0	0	0	0	0	0
06-22	9	0	3	1	5	0	0	0	0	0	0	0	0	0	0	0	0	0	0	0	0	0	0	0	0	0	0	0
06-00	10	0	4	1	5	0	0	0	0	0	0	0	0	0	0	0	0	0	0	0	0	0	0	0	0	0	0	0
00-00	10	0	4	1	5	0	0	0	0	0	0	0	0	0	0	0	0	0	0	0	0	0	0	0	0	0	0	0

Site 1
 Location High Bank Lane - 53.527419, -1.654765
 Direction Both Directions

1
 Thurs
 O.

Sunday, 15 October 2023

Time	Total	Speed Bins (mph)																										
		0 - 5	5 - 10	10 - 15	15 - 20	20 - 25	25 - 30	30 - 35	35 - 40	40 - 45	45 - 50	50 - 55	55 - 60	60 - 65	65 - 70	70 - 75	75 - 80	80 - 85	85 - 90	90 - 95	95 - 100	100 - 105	105 - 110	110 - 115	115 - 120	120 - 125	125 - 130	130 - 135
0000	0	0	0	0	0	0	0	0	0	0	0	0	0	0	0	0	0	0	0	0	0	0	0	0	0	0	0	0
0100	0	0	0	0	0	0	0	0	0	0	0	0	0	0	0	0	0	0	0	0	0	0	0	0	0	0	0	0
0200	0	0	0	0	0	0	0	0	0	0	0	0	0	0	0	0	0	0	0	0	0	0	0	0	0	0	0	0
0300	0	0	0	0	0	0	0	0	0	0	0	0	0	0	0	0	0	0	0	0	0	0	0	0	0	0	0	0
0400	0	0	0	0	0	0	0	0	0	0	0	0	0	0	0	0	0	0	0	0	0	0	0	0	0	0	0	0
0500	0	0	0	0	0	0	0	0	0	0	0	0	0	0	0	0	0	0	0	0	0	0	0	0	0	0	0	0
0600	0	0	0	0	0	0	0	0	0	0	0	0	0	0	0	0	0	0	0	0	0	0	0	0	0	0	0	0
0700	0	0	0	0	0	0	0	0	0	0	0	0	0	0	0	0	0	0	0	0	0	0	0	0	0	0	0	0
0800	2	1	1	0	0	0	0	0	0	0	0	0	0	0	0	0	0	0	0	0	0	0	0	0	0	0	0	0
0900	3	0	2	1	0	0	0	0	0	0	0	0	0	0	0	0	0	0	0	0	0	0	0	0	0	0	0	0
1000	38	1	20	13	1	2	1	0	0	0	0	0	0	0	0	0	0	0	0	0	0	0	0	0	0	0	0	0
1100	13	0	4	4	1	4	0	0	0	0	0	0	0	0	0	0	0	0	0	0	0	0	0	0	0	0	0	0
1200	33	0	12	15	4	0	2	0	0	0	0	0	0	0	0	0	0	0	0	0	0	0	0	0	0	0	0	0
1300	2	0	0	1	1	0	0	0	0	0	0	0	0	0	0	0	0	0	0	0	0	0	0	0	0	0	0	0
1400	3	0	3	0	0	0	0	0	0	0	0	0	0	0	0	0	0	0	0	0	0	0	0	0	0	0	0	0
1500	3	0	2	1	0	0	0	0	0	0	0	0	0	0	0	0	0	0	0	0	0	0	0	0	0	0	0	0
1600	0	0	0	0	0	0	0	0	0	0	0	0	0	0	0	0	0	0	0	0	0	0	0	0	0	0	0	0
1700	0	0	0	0	0	0	0	0	0	0	0	0	0	0	0	0	0	0	0	0	0	0	0	0	0	0	0	0
1800	0	0	0	0	0	0	0	0	0	0	0	0	0	0	0	0	0	0	0	0	0	0	0	0	0	0	0	0
1900	0	0	0	0	0	0	0	0	0	0	0	0	0	0	0	0	0	0	0	0	0	0	0	0	0	0	0	0
2000	0	0	0	0	0	0	0	0	0	0	0	0	0	0	0	0	0	0	0	0	0	0	0	0	0	0	0	0
2100	1	0	1	0	0	0	0	0	0	0	0	0	0	0	0	0	0	0	0	0	0	0	0	0	0	0	0	0
2200	0	0	0	0	0	0	0	0	0	0	0	0	0	0	0	0	0	0	0	0	0	0	0	0	0	0	0	0
2300	0	0	0	0	0	0	0	0	0	0	0	0	0	0	0	0	0	0	0	0	0	0	0	0	0	0	0	0
07-19	97	2	44	35	7	6	3	0	0	0	0	0	0	0	0	0	0	0	0	0	0	0	0	0	0	0	0	0
06-22	98	2	45	35	7	6	3	0	0	0	0	0	0	0	0	0	0	0	0	0	0	0	0	0	0	0	0	0
06-00	98	2	45	35	7	6	3	0	0	0	0	0	0	0	0	0	0	0	0	0	0	0	0	0	0	0	0	0
00-00	98	2	45	35	7	6	3	0	0	0	0	0	0	0	0	0	0	0	0	0	0	0	0	0	0	0	0	0

Site 1
 Location High Bank Lane - 53.527419, -1.654765
 Direction Both Directions

1
 Thurs
 O

Monday, 16 October 2023

Time	Total	Speed Bins (mph)																										
		0 - 5	5 - 10	10 - 15	15 - 20	20 - 25	25 - 30	30 - 35	35 - 40	40 - 45	45 - 50	50 - 55	55 - 60	60 - 65	65 - 70	70 - 75	75 - 80	80 - 85	85 - 90	90 - 95	95 - 100	100 - 105	105 - 110	110 - 115	115 - 120	120 - 125	125 - 130	130 - 135
0000	0	0	0	0	0	0	0	0	0	0	0	0	0	0	0	0	0	0	0	0	0	0	0	0	0	0	0	0
0100	0	0	0	0	0	0	0	0	0	0	0	0	0	0	0	0	0	0	0	0	0	0	0	0	0	0	0	0
0200	0	0	0	0	0	0	0	0	0	0	0	0	0	0	0	0	0	0	0	0	0	0	0	0	0	0	0	0
0300	0	0	0	0	0	0	0	0	0	0	0	0	0	0	0	0	0	0	0	0	0	0	0	0	0	0	0	0
0400	0	0	0	0	0	0	0	0	0	0	0	0	0	0	0	0	0	0	0	0	0	0	0	0	0	0	0	0
0500	0	0	0	0	0	0	0	0	0	0	0	0	0	0	0	0	0	0	0	0	0	0	0	0	0	0	0	0
0600	0	0	0	0	0	0	0	0	0	0	0	0	0	0	0	0	0	0	0	0	0	0	0	0	0	0	0	0
0700	0	0	0	0	0	0	0	0	0	0	0	0	0	0	0	0	0	0	0	0	0	0	0	0	0	0	0	0
0800	0	0	0	0	0	0	0	0	0	0	0	0	0	0	0	0	0	0	0	0	0	0	0	0	0	0	0	0
0900	0	0	0	0	0	0	0	0	0	0	0	0	0	0	0	0	0	0	0	0	0	0	0	0	0	0	0	0
1000	0	0	0	0	0	0	0	0	0	0	0	0	0	0	0	0	0	0	0	0	0	0	0	0	0	0	0	0
1100	0	0	0	0	0	0	0	0	0	0	0	0	0	0	0	0	0	0	0	0	0	0	0	0	0	0	0	0
1200	0	0	0	0	0	0	0	0	0	0	0	0	0	0	0	0	0	0	0	0	0	0	0	0	0	0	0	0
1300	0	0	0	0	0	0	0	0	0	0	0	0	0	0	0	0	0	0	0	0	0	0	0	0	0	0	0	0
1400	1	0	1	0	0	0	0	0	0	0	0	0	0	0	0	0	0	0	0	0	0	0	0	0	0	0	0	0
1500	0	0	0	0	0	0	0	0	0	0	0	0	0	0	0	0	0	0	0	0	0	0	0	0	0	0	0	0
1600	1	1	0	0	0	0	0	0	0	0	0	0	0	0	0	0	0	0	0	0	0	0	0	0	0	0	0	0
1700	1	0	1	0	0	0	0	0	0	0	0	0	0	0	0	0	0	0	0	0	0	0	0	0	0	0	0	0
1800	0	0	0	0	0	0	0	0	0	0	0	0	0	0	0	0	0	0	0	0	0	0	0	0	0	0	0	0
1900	0	0	0	0	0	0	0	0	0	0	0	0	0	0	0	0	0	0	0	0	0	0	0	0	0	0	0	0
2000	0	0	0	0	0	0	0	0	0	0	0	0	0	0	0	0	0	0	0	0	0	0	0	0	0	0	0	0
2100	0	0	0	0	0	0	0	0	0	0	0	0	0	0	0	0	0	0	0	0	0	0	0	0	0	0	0	0
2200	0	0	0	0	0	0	0	0	0	0	0	0	0	0	0	0	0	0	0	0	0	0	0	0	0	0	0	0
2300	0	0	0	0	0	0	0	0	0	0	0	0	0	0	0	0	0	0	0	0	0	0	0	0	0	0	0	0
07-19	3	1	2	0	0	0	0	0	0	0	0	0	0	0	0	0	0	0	0	0	0	0	0	0	0	0	0	0
06-22	3	1	2	0	0	0	0	0	0	0	0	0	0	0	0	0	0	0	0	0	0	0	0	0	0	0	0	0
06-00	3	1	2	0	0	0	0	0	0	0	0	0	0	0	0	0	0	0	0	0	0	0	0	0	0	0	0	0
00-00	3	1	2	0	0	0	0	0	0	0	0	0	0	0	0	0	0	0	0	0	0	0	0	0	0	0	0	0

Site 1
 Location High Bank Lane - 53.527419, -1.654765
 Direction Both Directions

1
 Thurs
 O

Tuesday, 17 October 2023

Time	Total	Speed Bins (mph)																										
		0 - 5	5 - 10	10 - 15	15 - 20	20 - 25	25 - 30	30 - 35	35 - 40	40 - 45	45 - 50	50 - 55	55 - 60	60 - 65	65 - 70	70 - 75	75 - 80	80 - 85	85 - 90	90 - 95	95 - 100	100 - 105	105 - 110	110 - 115	115 - 120	120 - 125	125 - 130	130 - 135
0000	0	0	0	0	0	0	0	0	0	0	0	0	0	0	0	0	0	0	0	0	0	0	0	0	0	0	0	0
0100	0	0	0	0	0	0	0	0	0	0	0	0	0	0	0	0	0	0	0	0	0	0	0	0	0	0	0	0
0200	0	0	0	0	0	0	0	0	0	0	0	0	0	0	0	0	0	0	0	0	0	0	0	0	0	0	0	0
0300	0	0	0	0	0	0	0	0	0	0	0	0	0	0	0	0	0	0	0	0	0	0	0	0	0	0	0	0
0400	0	0	0	0	0	0	0	0	0	0	0	0	0	0	0	0	0	0	0	0	0	0	0	0	0	0	0	0
0500	0	0	0	0	0	0	0	0	0	0	0	0	0	0	0	0	0	0	0	0	0	0	0	0	0	0	0	0
0600	0	0	0	0	0	0	0	0	0	0	0	0	0	0	0	0	0	0	0	0	0	0	0	0	0	0	0	0
0700	0	0	0	0	0	0	0	0	0	0	0	0	0	0	0	0	0	0	0	0	0	0	0	0	0	0	0	0
0800	0	0	0	0	0	0	0	0	0	0	0	0	0	0	0	0	0	0	0	0	0	0	0	0	0	0	0	0
0900	0	0	0	0	0	0	0	0	0	0	0	0	0	0	0	0	0	0	0	0	0	0	0	0	0	0	0	0
1000	0	0	0	0	0	0	0	0	0	0	0	0	0	0	0	0	0	0	0	0	0	0	0	0	0	0	0	0
1100	0	0	0	0	0	0	0	0	0	0	0	0	0	0	0	0	0	0	0	0	0	0	0	0	0	0	0	0
1200	1	0	1	0	0	0	0	0	0	0	0	0	0	0	0	0	0	0	0	0	0	0	0	0	0	0	0	0
1300	0	0	0	0	0	0	0	0	0	0	0	0	0	0	0	0	0	0	0	0	0	0	0	0	0	0	0	0
1400	0	0	0	0	0	0	0	0	0	0	0	0	0	0	0	0	0	0	0	0	0	0	0	0	0	0	0	0
1500	1	0	0	1	0	0	0	0	0	0	0	0	0	0	0	0	0	0	0	0	0	0	0	0	0	0	0	0
1600	0	0	0	0	0	0	0	0	0	0	0	0	0	0	0	0	0	0	0	0	0	0	0	0	0	0	0	0
1700	0	0	0	0	0	0	0	0	0	0	0	0	0	0	0	0	0	0	0	0	0	0	0	0	0	0	0	0
1800	2	0	2	0	0	0	0	0	0	0	0	0	0	0	0	0	0	0	0	0	0	0	0	0	0	0	0	0
1900	0	0	0	0	0	0	0	0	0	0	0	0	0	0	0	0	0	0	0	0	0	0	0	0	0	0	0	0
2000	0	0	0	0	0	0	0	0	0	0	0	0	0	0	0	0	0	0	0	0	0	0	0	0	0	0	0	0
2100	0	0	0	0	0	0	0	0	0	0	0	0	0	0	0	0	0	0	0	0	0	0	0	0	0	0	0	0
2200	0	0	0	0	0	0	0	0	0	0	0	0	0	0	0	0	0	0	0	0	0	0	0	0	0	0	0	0
2300	0	0	0	0	0	0	0	0	0	0	0	0	0	0	0	0	0	0	0	0	0	0	0	0	0	0	0	0
07-19	4	0	3	1	0	0	0	0	0	0	0	0	0	0	0	0	0	0	0	0	0	0	0	0	0	0	0	0
06-22	4	0	3	1	0	0	0	0	0	0	0	0	0	0	0	0	0	0	0	0	0	0	0	0	0	0	0	0
06-00	4	0	3	1	0	0	0	0	0	0	0	0	0	0	0	0	0	0	0	0	0	0	0	0	0	0	0	0
00-00	4	0	3	1	0	0	0	0	0	0	0	0	0	0	0	0	0	0	0	0	0	0	0	0	0	0	0	0

Site 1
 Location High Bank Lane - 53.527419, -1.654765
 Direction Both Directions

1
 Thurs
 O

Wednesday, 18 October 2023

Time	Total	Speed Bins (mph)																										
		0 - 5	5 - 10	10 - 15	15 - 20	20 - 25	25 - 30	30 - 35	35 - 40	40 - 45	45 - 50	50 - 55	55 - 60	60 - 65	65 - 70	70 - 75	75 - 80	80 - 85	85 - 90	90 - 95	95 - 100	100 - 105	105 - 110	110 - 115	115 - 120	120 - 125	125 - 130	130 - 135
0000	0	0	0	0	0	0	0	0	0	0	0	0	0	0	0	0	0	0	0	0	0	0	0	0	0	0	0	0
0100	0	0	0	0	0	0	0	0	0	0	0	0	0	0	0	0	0	0	0	0	0	0	0	0	0	0	0	0
0200	0	0	0	0	0	0	0	0	0	0	0	0	0	0	0	0	0	0	0	0	0	0	0	0	0	0	0	0
0300	0	0	0	0	0	0	0	0	0	0	0	0	0	0	0	0	0	0	0	0	0	0	0	0	0	0	0	0
0400	0	0	0	0	0	0	0	0	0	0	0	0	0	0	0	0	0	0	0	0	0	0	0	0	0	0	0	0
0500	0	0	0	0	0	0	0	0	0	0	0	0	0	0	0	0	0	0	0	0	0	0	0	0	0	0	0	0
0600	0	0	0	0	0	0	0	0	0	0	0	0	0	0	0	0	0	0	0	0	0	0	0	0	0	0	0	0
0700	0	0	0	0	0	0	0	0	0	0	0	0	0	0	0	0	0	0	0	0	0	0	0	0	0	0	0	0
0800	0	0	0	0	0	0	0	0	0	0	0	0	0	0	0	0	0	0	0	0	0	0	0	0	0	0	0	0
0900	0	0	0	0	0	0	0	0	0	0	0	0	0	0	0	0	0	0	0	0	0	0	0	0	0	0	0	0
1000	2	0	2	0	0	0	0	0	0	0	0	0	0	0	0	0	0	0	0	0	0	0	0	0	0	0	0	
1100	1	0	1	0	0	0	0	0	0	0	0	0	0	0	0	0	0	0	0	0	0	0	0	0	0	0	0	0
1200	0	0	0	0	0	0	0	0	0	0	0	0	0	0	0	0	0	0	0	0	0	0	0	0	0	0	0	0
1300	1	0	0	1	0	0	0	0	0	0	0	0	0	0	0	0	0	0	0	0	0	0	0	0	0	0	0	0
1400	1	0	1	0	0	0	0	0	0	0	0	0	0	0	0	0	0	0	0	0	0	0	0	0	0	0	0	0
1500	0	0	0	0	0	0	0	0	0	0	0	0	0	0	0	0	0	0	0	0	0	0	0	0	0	0	0	0
1600	0	0	0	0	0	0	0	0	0	0	0	0	0	0	0	0	0	0	0	0	0	0	0	0	0	0	0	0
1700	2	0	1	1	0	0	0	0	0	0	0	0	0	0	0	0	0	0	0	0	0	0	0	0	0	0	0	0
1800	3	0	2	0	0	1	0	0	0	0	0	0	0	0	0	0	0	0	0	0	0	0	0	0	0	0	0	
1900	2	0	0	1	1	0	0	0	0	0	0	0	0	0	0	0	0	0	0	0	0	0	0	0	0	0	0	0
2000	0	0	0	0	0	0	0	0	0	0	0	0	0	0	0	0	0	0	0	0	0	0	0	0	0	0	0	0
2100	0	0	0	0	0	0	0	0	0	0	0	0	0	0	0	0	0	0	0	0	0	0	0	0	0	0	0	0
2200	0	0	0	0	0	0	0	0	0	0	0	0	0	0	0	0	0	0	0	0	0	0	0	0	0	0	0	0
2300	0	0	0	0	0	0	0	0	0	0	0	0	0	0	0	0	0	0	0	0	0	0	0	0	0	0	0	0
07-19	10	0	7	2	0	1	0	0	0	0	0	0	0	0	0	0	0	0	0	0	0	0	0	0	0	0	0	
06-22	12	0	7	3	1	1	0	0	0	0	0	0	0	0	0	0	0	0	0	0	0	0	0	0	0	0	0	
06-00	12	0	7	3	1	1	0	0	0	0	0	0	0	0	0	0	0	0	0	0	0	0	0	0	0	0	0	
00-00	12	0	7	3	1	1	0	0	0	0	0	0	0	0	0	0	0	0	0	0	0	0	0	0	0	0	0	

Site 1
 Location High Bank Lane - 53.527419, -1.654765
 Direction Both Directions

1
 Thurs
 O

Virtual Day (7)

Time	Total	Speed Bins (mph)																										
		0 - 5	5 - 10	10 - 15	15 - 20	20 - 25	25 - 30	30 - 35	35 - 40	40 - 45	45 - 50	50 - 55	55 - 60	60 - 65	65 - 70	70 - 75	75 - 80	80 - 85	85 - 90	90 - 95	95 - 100	100 - 105	105 - 110	110 - 115	115 - 120	120 - 125	125 - 130	130 - 135
0000	0	0	0	0	0	0	0	0	0	0	0	0	0	0	0	0	0	0	0	0	0	0	0	0	0	0	0	0
0100	0	0	0	0	0	0	0	0	0	0	0	0	0	0	0	0	0	0	0	0	0	0	0	0	0	0	0	0
0200	0	0	0	0	0	0	0	0	0	0	0	0	0	0	0	0	0	0	0	0	0	0	0	0	0	0	0	0
0300	0	0	0	0	0	0	0	0	0	0	0	0	0	0	0	0	0	0	0	0	0	0	0	0	0	0	0	0
0400	0	0	0	0	0	0	0	0	0	0	0	0	0	0	0	0	0	0	0	0	0	0	0	0	0	0	0	0
0500	0	0	0	0	0	0	0	0	0	0	0	0	0	0	0	0	0	0	0	0	0	0	0	0	0	0	0	0
0600	0	0	0	0	0	0	0	0	0	0	0	0	0	0	0	0	0	0	0	0	0	0	0	0	0	0	0	0
0700	0	0	0	0	0	0	0	0	0	0	0	0	0	0	0	0	0	0	0	0	0	0	0	0	0	0	0	0
0800	0	0	0	0	0	0	0	0	0	0	0	0	0	0	0	0	0	0	0	0	0	0	0	0	0	0	0	0
0900	0	0	0	0	0	0	0	0	0	0	0	0	0	0	0	0	0	0	0	0	0	0	0	0	0	0	0	0
1000	6	0	3	2	0	0	0	0	0	0	0	0	0	0	0	0	0	0	0	0	0	0	0	0	0	0	0	
1100	2	0	1	1	0	1	0	0	0	0	0	0	0	0	0	0	0	0	0	0	0	0	0	0	0	0	0	0
1200	6	0	2	3	1	0	0	0	0	0	0	0	0	0	0	0	0	0	0	0	0	0	0	0	0	0	0	
1300	1	0	0	0	0	0	0	0	0	0	0	0	0	0	0	0	0	0	0	0	0	0	0	0	0	0	0	0
1400	1	0	1	0	0	0	0	0	0	0	0	0	0	0	0	0	0	0	0	0	0	0	0	0	0	0	0	0
1500	1	0	0	0	0	0	0	0	0	0	0	0	0	0	0	0	0	0	0	0	0	0	0	0	0	0	0	0
1600	0	0	0	0	0	0	0	0	0	0	0	0	0	0	0	0	0	0	0	0	0	0	0	0	0	0	0	0
1700	1	0	0	0	0	0	0	0	0	0	0	0	0	0	0	0	0	0	0	0	0	0	0	0	0	0	0	0
1800	1	0	1	0	0	0	0	0	0	0	0	0	0	0	0	0	0	0	0	0	0	0	0	0	0	0	0	0
1900	0	0	0	0	0	0	0	0	0	0	0	0	0	0	0	0	0	0	0	0	0	0	0	0	0	0	0	0
2000	0	0	0	0	0	0	0	0	0	0	0	0	0	0	0	0	0	0	0	0	0	0	0	0	0	0	0	0
2100	0	0	0	0	0	0	0	0	0	0	0	0	0	0	0	0	0	0	0	0	0	0	0	0	0	0	0	0
2200	0	0	0	0	0	0	0	0	0	0	0	0	0	0	0	0	0	0	0	0	0	0	0	0	0	0	0	0
2300	0	0	0	0	0	0	0	0	0	0	0	0	0	0	0	0	0	0	0	0	0	0	0	0	0	0	0	0
07-19	19	0	9	6	2	1	0	0	0	0	0	0	0	0	0	0	0	0	0	0	0	0	0	0	0	0	0	
06-22	20	0	9	7	2	1	0	0	0	0	0	0	0	0	0	0	0	0	0	0	0	0	0	0	0	0	0	
06-00	20	0	9	7	2	1	0	0	0	0	0	0	0	0	0	0	0	0	0	0	0	0	0	0	0	0	0	
00-00	20	0	9	7	2	1	0	0	0	0	0	0	0	0	0	0	0	0	0	0	0	0	0	0	0	0	0	

Site 1
 Location High Bank Lane - 53.527419, -1.654765
 Direction Both Directions

1
 Thurs
 O

Virtual Week (1)

Time	Total	Speed Bins (mph)																										
		0 - 5	5 - 10	10 - 15	15 - 20	20 - 25	25 - 30	30 - 35	35 - 40	40 - 45	45 - 50	50 - 55	55 - 60	60 - 65	65 - 70	70 - 75	75 - 80	80 - 85	85 - 90	90 - 95	95 - 100	100 - 105	105 - 110	110 - 115	115 - 120	120 - 125	125 - 130	130 - 135
Mon	3	1	2	0	0	0	0	0	0	0	0	0	0	0	0	0	0	0	0	0	0	0	0	0	0	0	0	0
Tue	4	0	3	1	0	0	0	0	0	0	0	0	0	0	0	0	0	0	0	0	0	0	0	0	0	0	0	0
Wed	12	0	7	3	1	1	0	0	0	0	0	0	0	0	0	0	0	0	0	0	0	0	0	0	0	0	0	0
Thu	5	0	2	1	2	0	0	0	0	0	0	0	0	0	0	0	0	0	0	0	0	0	0	0	0	0	0	0
Fri	9	0	2	5	2	0	0	0	0	0	0	0	0	0	0	0	0	0	0	0	0	0	0	0	0	0	0	0
Sat	10	0	4	1	5	0	0	0	0	0	0	0	0	0	0	0	0	0	0	0	0	0	0	0	0	0	0	0
Sun	98	2	45	35	7	6	3	0	0	0	0	0	0	0	0	0	0	0	0	0	0	0	0	0	0	0	0	0
5 Day Ave.	7	0	3	2	1	0	0	0	0	0	0	0	0	0	0	0	0	0	0	0	0	0	0	0	0	0	0	0
7 Day Ave.	20	0	9	7	2	1	0	0	0	0	0	0	0	0	0	0	0	0	0	0	0	0	0	0	0	0	0	0
--	141	3	65	46	17	7	3	0	0	0	0	0	0	0	0	0	0	0	0	0	0	0	0	0	0	0	0	0

Summary Graphs

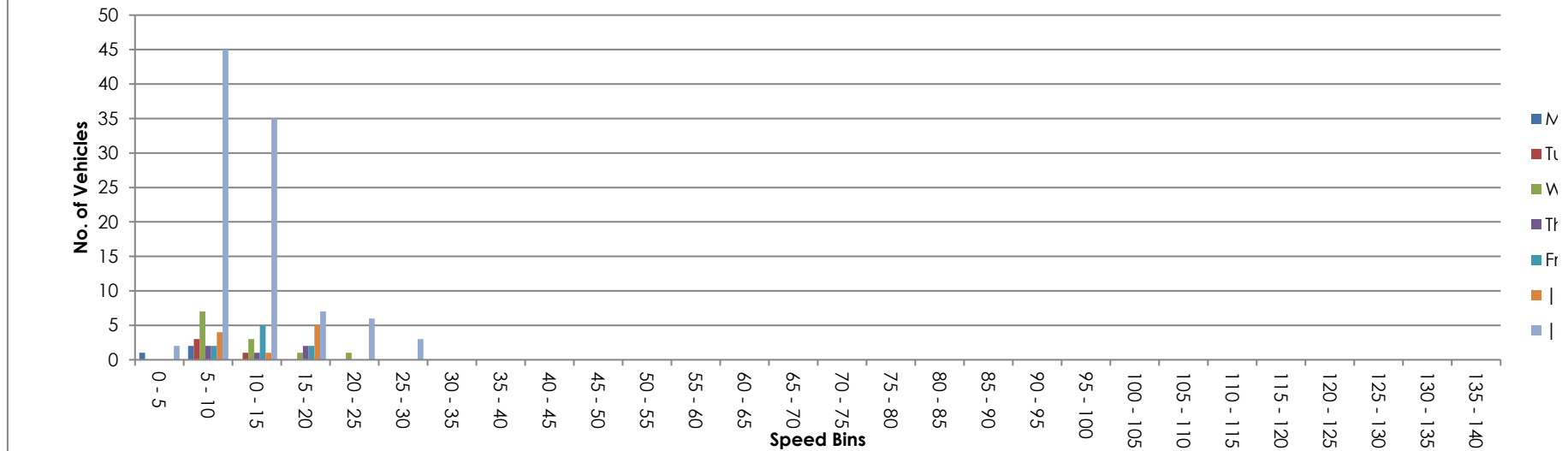

Site **4263**
 Location **tone**
 Direction **ct 23**
ount

Time	Total	135-140
0000	0	0
0100	0	0
0200	0	0
0300	0	0
0400	0	0
0500	0	0
0600	0	0
0700	0	0
0800	0	0
0900	0	0
1000	1	0
1100	0	0
1200	3	0
1300	0	0
1400	0	0
1500	0	0
1600	0	0
1700	0	0
1800	1	0
1900	0	0
2000	0	0
2100	0	0
2200	0	0
2300	0	0
07-19	5	0
06-22	5	0
06-00	5	0
00-00	5	0

Site **4263**
 Location **tone**
 Direction **ct 23**

Time	Total	135 140
0000	0	0
0100	0	0
0200	0	0
0300	0	0
0400	0	0
0500	0	0
0600	0	0
0700	2	0
0800	0	0
0900	0	0
1000	0	0
1100	1	0
1200	2	0
1300	0	0
1400	2	0
1500	1	0
1600	1	0
1700	0	0
1800	0	0
1900	0	0
2000	0	0
2100	0	0
2200	0	0
2300	0	0
07-19	9	0
06-22	9	0
06-00	9	0
00-00	9	0

Site **4263**
 Location **tone**
 Direction **ct 23**

Time	Total	135-140
0000	0	0
0100	0	0
0200	0	0
0300	0	0
0400	0	0
0500	0	0
0600	0	0
0700	0	0
0800	0	0
0900	0	0
1000	0	0
1100	0	0
1200	2	0
1300	1	0
1400	2	0
1500	0	0
1600	0	0
1700	2	0
1800	1	0
1900	0	0
2000	0	0
2100	1	0
2200	0	0
2300	1	0
07-19	8	0
06-22	9	0
06-00	10	0
00-00	10	0

Site **4263**
 Location **tone**
 Direction **ct 23**

Time	Total	135 140
0000	0	0
0100	0	0
0200	0	0
0300	0	0
0400	0	0
0500	0	0
0600	0	0
0700	0	0
0800	2	0
0900	3	0
1000	38	0
1100	13	0
1200	33	0
1300	2	0
1400	3	0
1500	3	0
1600	0	0
1700	0	0
1800	0	0
1900	0	0
2000	0	0
2100	1	0
2200	0	0
2300	0	0
07-19	97	0
06-22	98	0
06-00	98	0
00-00	98	0

Site **4263**
 Location **tone**
 Direction **ct 23**

Time	Total	135 140
0000	0	0
0100	0	0
0200	0	0
0300	0	0
0400	0	0
0500	0	0
0600	0	0
0700	0	0
0800	0	0
0900	0	0
1000	0	0
1100	0	0
1200	0	0
1300	0	0
1400	1	0
1500	0	0
1600	1	0
1700	1	0
1800	0	0
1900	0	0
2000	0	0
2100	0	0
2200	0	0
2300	0	0
07-19	3	0
06-22	3	0
06-00	3	0
00-00	3	0

Site **4263**
 Location **tone**
 Direction **ct 23**

Time	Total	135-140
0000	0	0
0100	0	0
0200	0	0
0300	0	0
0400	0	0
0500	0	0
0600	0	0
0700	0	0
0800	0	0
0900	0	0
1000	0	0
1100	0	0
1200	1	0
1300	0	0
1400	0	0
1500	1	0
1600	0	0
1700	0	0
1800	2	0
1900	0	0
2000	0	0
2100	0	0
2200	0	0
2300	0	0
07-19	4	0
06-22	4	0
06-00	4	0
00-00	4	0

Site **4263**
 Location **tone**
 Direction **ct 23**

Time	Total	135 140
0000	0	0
0100	0	0
0200	0	0
0300	0	0
0400	0	0
0500	0	0
0600	0	0
0700	0	0
0800	0	0
0900	0	0
1000	2	0
1100	1	0
1200	0	0
1300	1	0
1400	1	0
1500	0	0
1600	0	0
1700	2	0
1800	3	0
1900	2	0
2000	0	0
2100	0	0
2200	0	0
2300	0	0
07-19	10	0
06-22	12	0
06-00	12	0
00-00	12	0

Site **4263**
 Location **tone**
 Direction **ct 23**

Time	Total	135-140
0000	0	0
0100	0	0
0200	0	0
0300	0	0
0400	0	0
0500	0	0
0600	0	0
0700	0	0
0800	0	0
0900	0	0
1000	6	0
1100	2	0
1200	6	0
1300	1	0
1400	1	0
1500	1	0
1600	0	0
1700	1	0
1800	1	0
1900	0	0
2000	0	0
2100	0	0
2200	0	0
2300	0	0
07-19	19	0
06-22	20	0
06-00	20	0
00-00	20	0











Site **4263**
 Location **tone**
 Direction **ct 23**

Time	Total	135 140
Mon	3	0
Tue	4	0
Wed	12	0
Thu	5	0
Fri	9	0
Sat	10	0
Sun	98	0
5 Day Ave.	7	0
7 Day Ave.	20	0
--	141	0

Summary Graphs

ton
 Je
 /ed
 ru
 i
 Sat
 Sun

ATC VEHICLE CATEGORIES

Axles	Groups	Description	Class		Parameters	Dominant Vehicle	Aggregate
2	1 or 2	Very Short - Bicycle or Motorcycle	MC	1	$d(1) < 1.7\text{m}$ & axles=2		
2	1 or 2	Short - Sedan, Wagon, 4WD, Utility, Light Van	SV	2	$d(1) \geq 1.7\text{m}$, $d(1) \leq 3.2\text{m}$ & axles=2		
3, 4 or 5	3	Short Towing - Trailer, Caravan, Boat, etc.	SVT	3	groups=3, $d(1) \geq 2.1\text{m}$, $d(1) \leq 3.2\text{m}$, $d(2) \geq 2.1\text{m}$ & axles=3,4,5		1 (Light)
2	2	Two axle truck or Bus	TB2	4	$d(1) > 3.2\text{m}$ & axles=2		
3	2	Three axle truck or Bus	TB3	5	axles=3 & groups=2		
>3	2	Four axle truck	T4	6	axles>3 & groups=2		2 (Medium)
3	3	three axle articulated vehicle or Rigid vehicle and trailer	ART3	7	$d(1) > 3.2\text{m}$, axles=3 & groups=3		
4	>2	Four axle articulated vehicle or Rigid vehicle and trailer	ART4	8	$d(2) < 2.1\text{m}$ or $d(1) < 2.1\text{m}$ or $d(1) > 3.2\text{m}$ axles = 4 & groups>2		
5	>2	Five axle articulated vehicle or Rigid vehicle and trailer	ART5	9	$d(2) < 2.1\text{m}$ or $d(1) < 2.1\text{m}$ or $d(1) > 3.2\text{m}$ axles=5 & groups>2		
>=6	>2	six (or more) axle articulated vehicle or Rigid vehicle and trailer	ART6	10	axles=6 & groups>2 or axles>6 & groups=3		
>6	4	B-Double or Heavy truck and trailer	BD	11	groups=4 & axles>6		
>6	>=5	Double or triple road train or Heavy truck and two (or more) trailers	DRT	12	groups>=5 & axles>6		3 (Heavy)

ATC SPEED BINS & DATA HEADINGS

Heading	Description
0 - 5	Speed bin totals 0 - 5 mph
5 - 10	Speed bin totals 5 - 10 mph
10 - 15	Speed bin totals 10 - 15 mph
15 - 20	Speed bin totals 15 - 20 mph
20 - 25	Speed bin totals 20 - 25 mph
25 - 30	Speed bin totals 25 - 30 mph
30 - 35	Speed bin totals 30 - 35 mph
35 - 40	Speed bin totals 35 - 40 mph
40 - 45	Speed bin totals 40 - 45 mph
45 - 50	Speed bin totals 45 - 50 mph
50 - 55	Speed bin totals 50 - 55 mph
55 - 60	Speed bin totals 55 - 60 mph
60 - 65	Speed bin totals 60 - 65 mph
65 - 70	Speed bin totals 65 - 70 mph
70 - 75	Speed bin totals 70 - 75 mph
75 - 80	Speed bin totals 75 - 80 mph
80 - 85	Speed bin totals 80 - 85 mph
85 - 90	Speed bin totals 85 - 90 mph
90 - 95	Speed bin totals 90 - 95 mph
95 - 100	Speed bin totals 95 - 100 mph
100 - 105	Speed bin totals 100 - 105 mph
105 - 110	Speed bin totals 105 - 110 mph
110 - 115	Speed bin totals 110 - 115 mph
115 - 120	Speed bin totals 115 - 120 mph
120 - 125	Speed bin totals 120 - 125 mph
125 - 130	Speed bin totals 125 - 130 mph
130 - 135	Speed bin totals 130 - 135 mph
135 - 140	Speed bin totals 135 - 140 mph

Heading	Description
>PSL	Greater than the posted speed limit
>PSL%	Greater than the posted speed limit as a percentage
>SL1 ACPO	Greater than ACPO (Association of Chief Police Officers) standard. ACPO is PSL x 10%+2mph
>SL1% ACPO	Greater than ACPO displayed as a percentage
>SL2 Dft	Greater than DFT (Department For Transport) standard. DFT is PSL plus 15mph.
>SL2% Dft	Greater than DFT displayed as a percentage
Mean	Average speed
Vpp 85	85th percentile speed



Appendix D

Swept Path Analysis

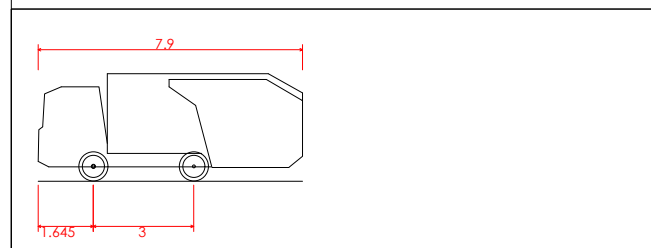
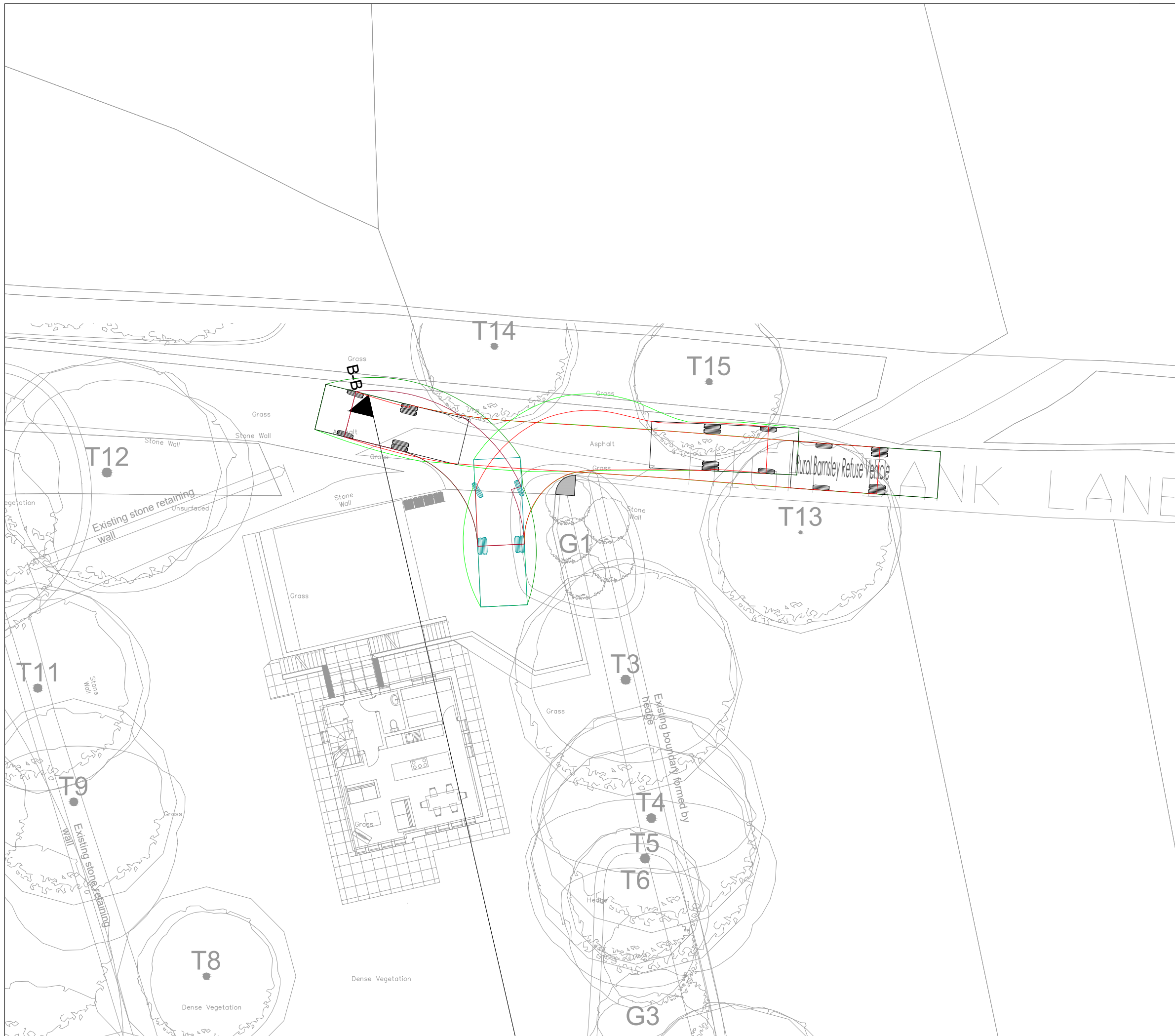

Rural Barnsley Refuse Vehicle	7.900m
Overall Length	2.500m
Overall Width	3.205m
Overall Body Height	0.410m
Min Body Ground Clearance	2.500m
Track Width	4.00s
Lock to lock time	6.550m
Kerb to Kerb Turning Radius	

Date	Rev	Description	Drawn	Chkd
14.11.23	A	Minor amends to site layout	JT	JT



Project		Revision	
High Bank Lane, Thurlstone		A	
Title		Scale @ A3	
Swept Path Analysis		1:200	
TPS Project Number	Drawing Number		
P2427	T - 1001		