

Side

COMPOSITE MATCHING COLOUR
BOARDING - FIXED TO TIMBER
RAIL BOLTED TO GABLE & EAST.
CHIMNEY FOR SUPPORT.

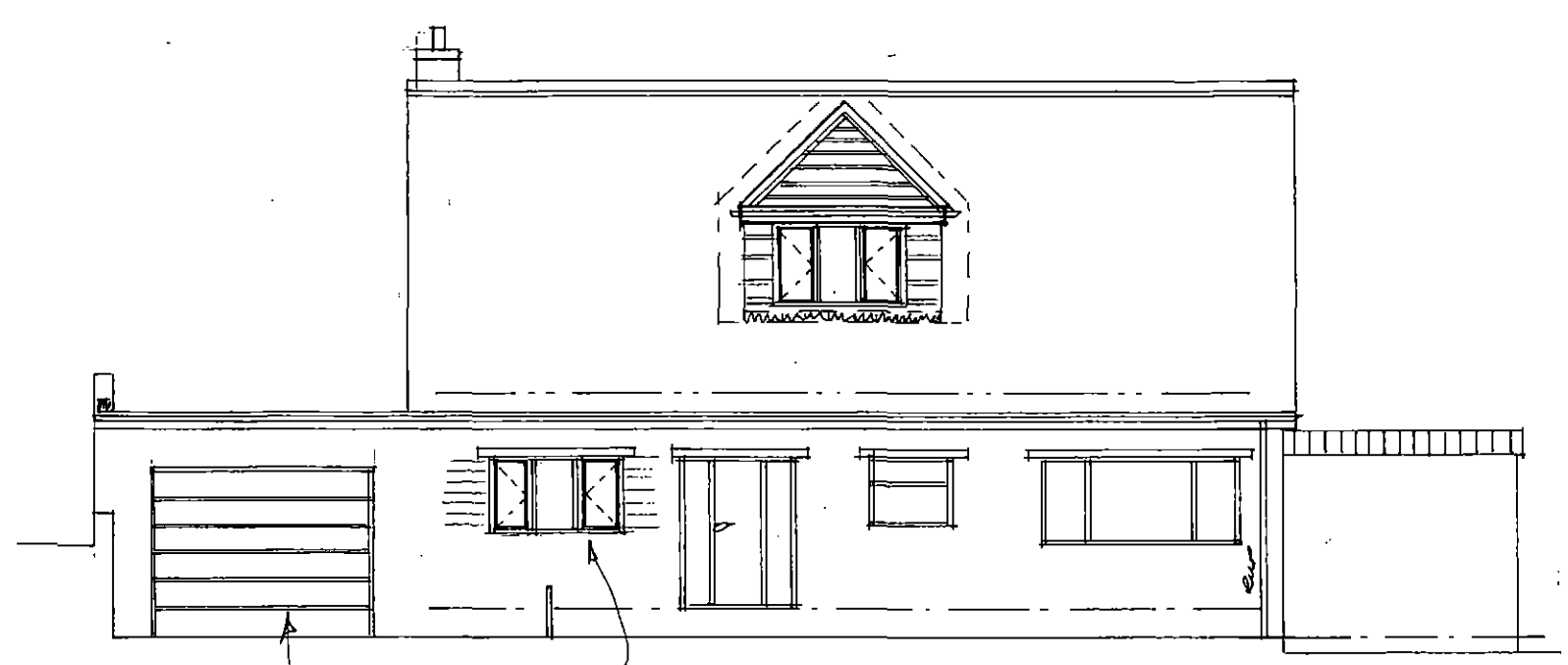

Front

PROPOSED
ROUND
SHUTTER
DOOR

REDUCE KITCHEN
WINDOW WIDTH.

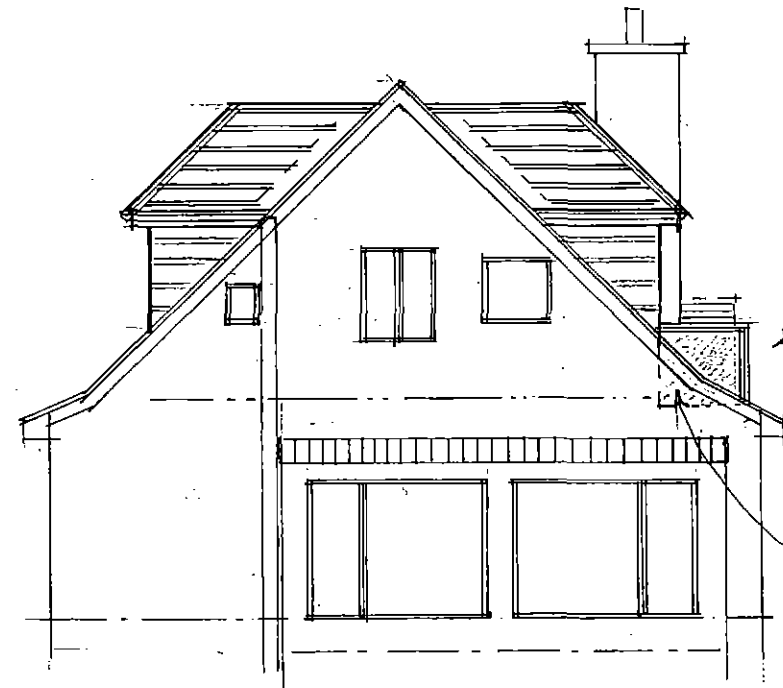

Side

REQUIRED
HANDRAIL

FIBREGLASS
FINISH TO
SIDES OF
FRENCH DOORS/
ABUTMENT.



Rear

ROOF TILES TO MATCH
OR FLAT TILES - I.E. ROSEMARY
OR SIMILAR

HORIZONTAL CHADDING
GREY UPVC FINISH
TO SIDES & FACE OF
BOTH DOORCASES
- TO REMOVE EXIST
TIMBER CHADDING

INCREASE DEPTH
OF LOUNGE
WINDOW.

A	SIDE ELEV. ALT.	09/19
Rev	Notes	Date

Garry Greetham Associates
Residential Design Consultant
Westwood House
18 Carr Lane
Tankersley
Barnsley S75 3BE
Tel(01226)746573

PROJECT	Various Alterations	
CLIENT	Mr. & Mrs. T. Parsons	
TITLE	Elevations as Proposed	
ADDRESS	4 Castle Drive, Hood Green, Barnsley. S75 3EY.	
DRAWN BY	ggg	
SCALE	1:100	DATE Jan 19
DRAWING No	900-05	REV A

Member of the Chartered Institute of Architectural Technologists