

Project:  
Erection of Agricultural Livestock Building on Land  
off Barnsley Road, Hoylandswaine, Sheffield, S36

Client:  
Lee Barnard Farming

Drawing Title/Issue:  
Proposed Plans & Elevations

Scale: 1:100  
Date: 06/2024  
Sheet Size: A4  
DWG. NO.: 24/1017/04

ARCHITECTURE | PLANNING | DESIGN

Molkin Farm  
Bow Lane  
Hoylandswaine  
S36 2RL  
07946872489  
paul@paulmatthewsarchitectural.co.uk  
www.paulmatthewsarchitectural.co.uk

Company Registration Number: 09585149 - Company  
Registered in England and Wales

Do not scale from drawing, use figured dimensions only.  
All dimensions must be checked and verified on site prior to commencement of works and architect to be notified of any discrepancies.  
The copyright for these drawings remains the property of Paul Matthews Architectural Ltd. They must not be reproduced in any way without prior written consent from the originator (Paul Matthews Architectural Ltd).

Surface water to discharge into IBCs for reuse (livestock) with overflow discharging to herring bone soakaway system

FLOOR PLAN

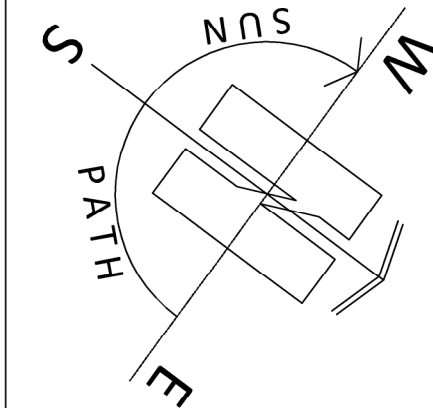

ROOF PLAN

Profiled fibre cement roof sheets in Grey. 10% of roof area to be translucent roof sheets.

Downflow gutters and downpipes to connect into herringbone drainage system.

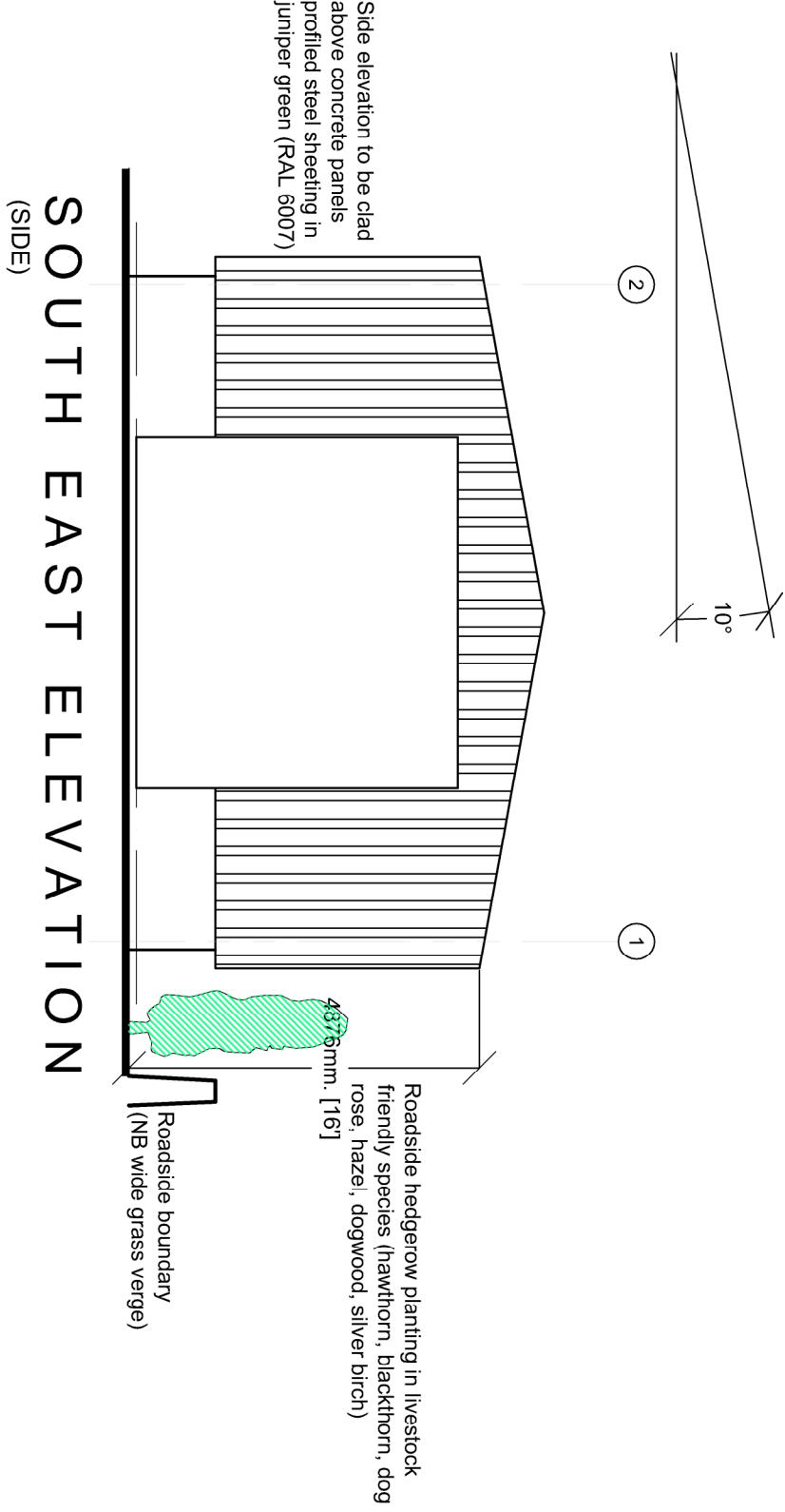
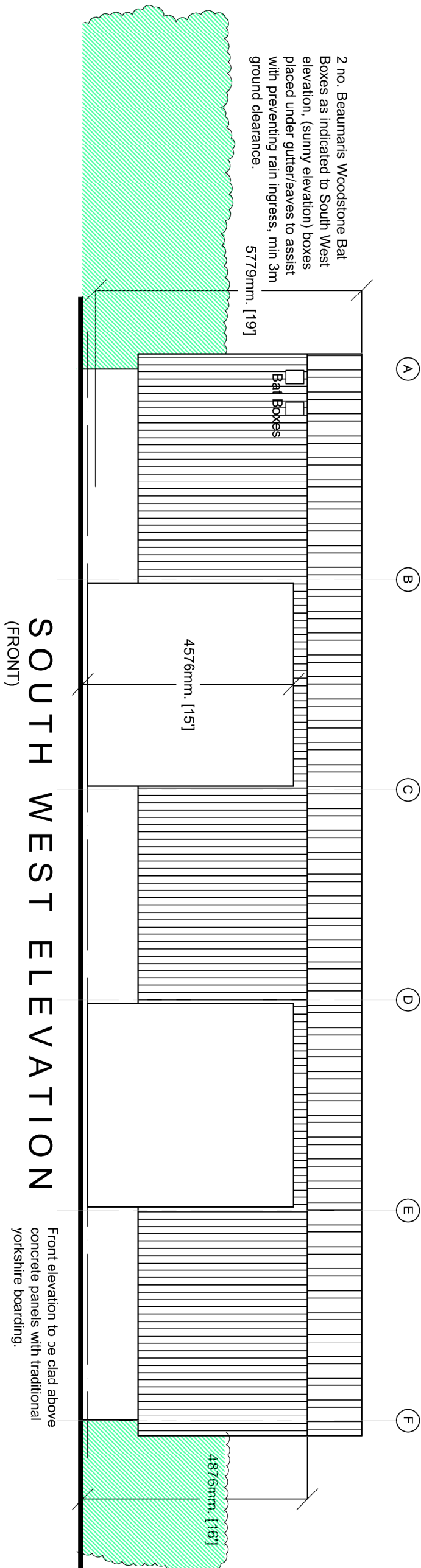
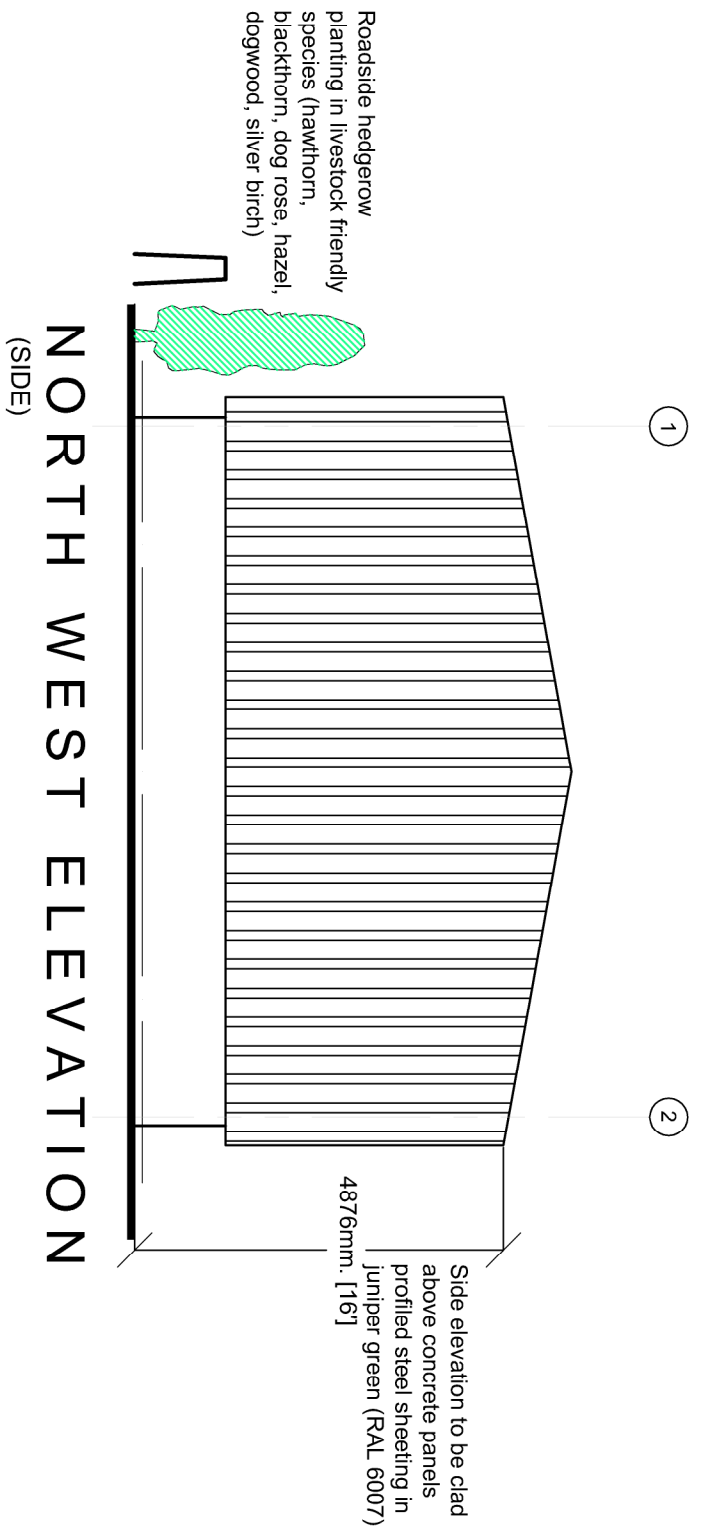
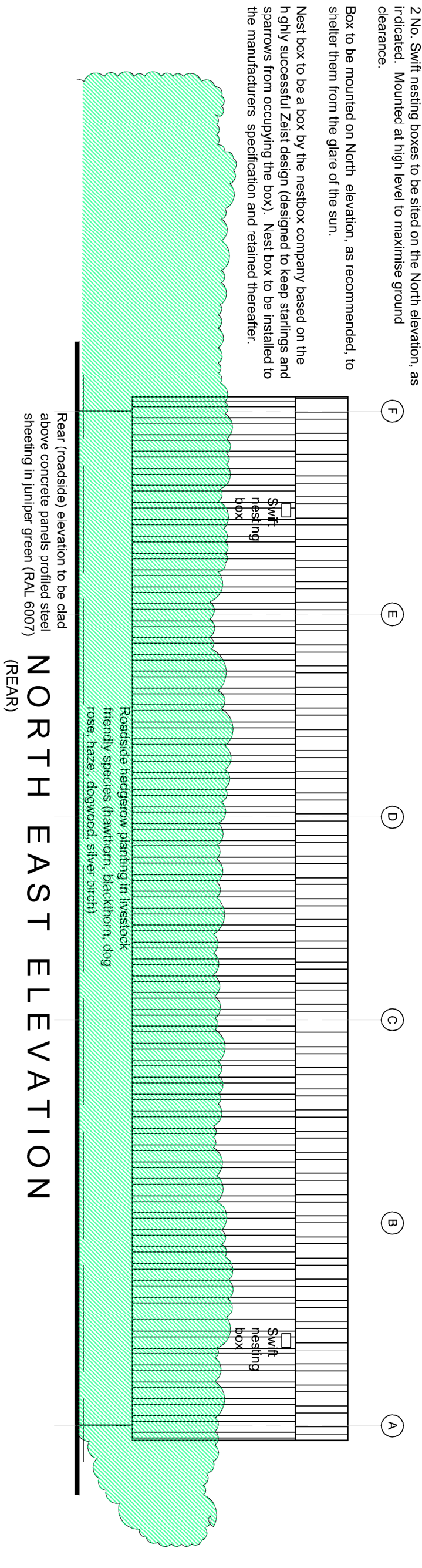

1:100

