

TYPE F: PLOT 17,18,19,21

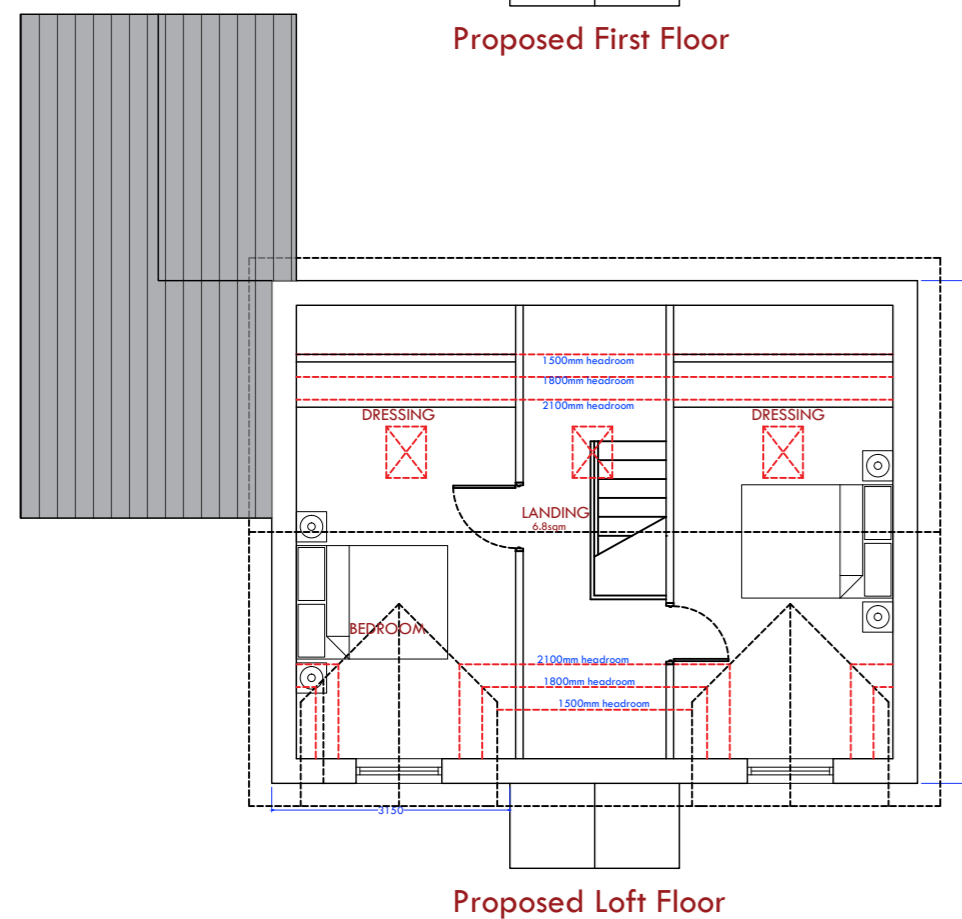
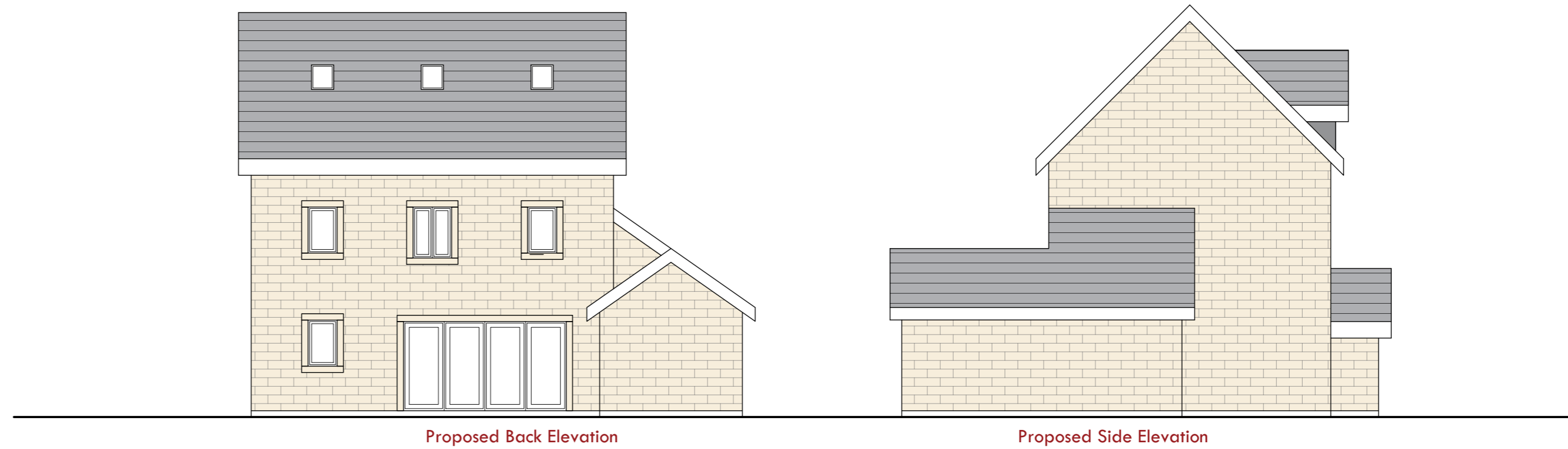
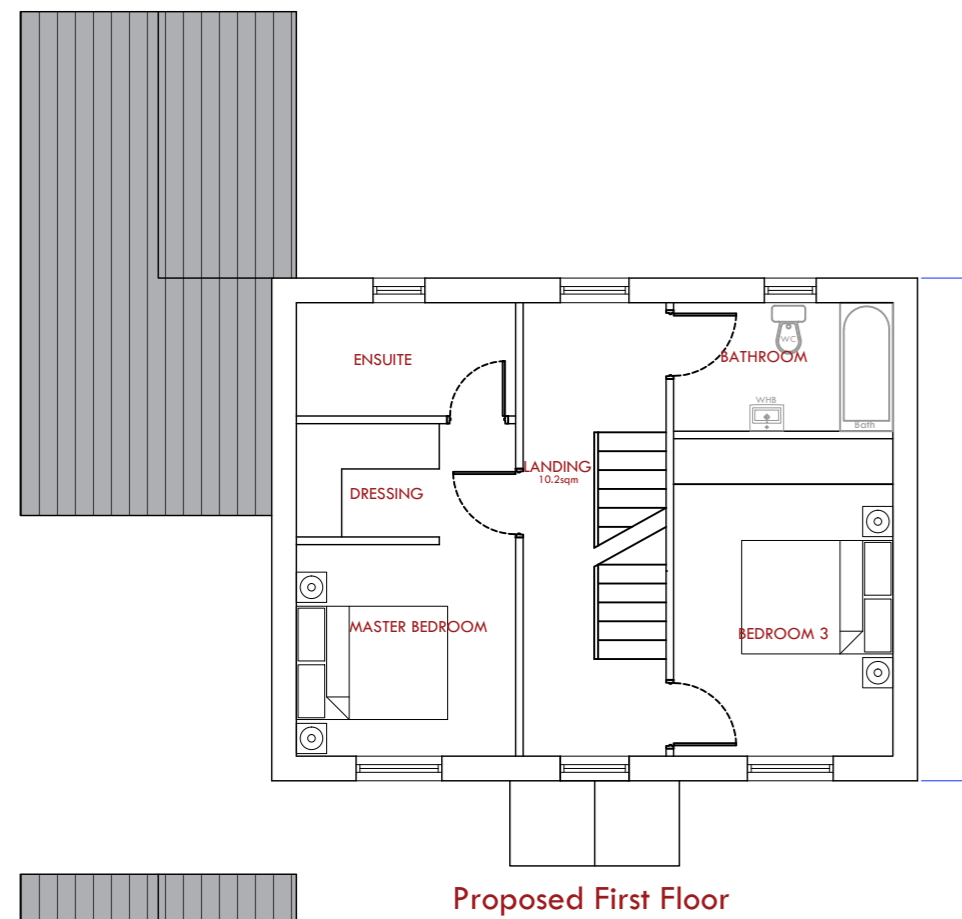
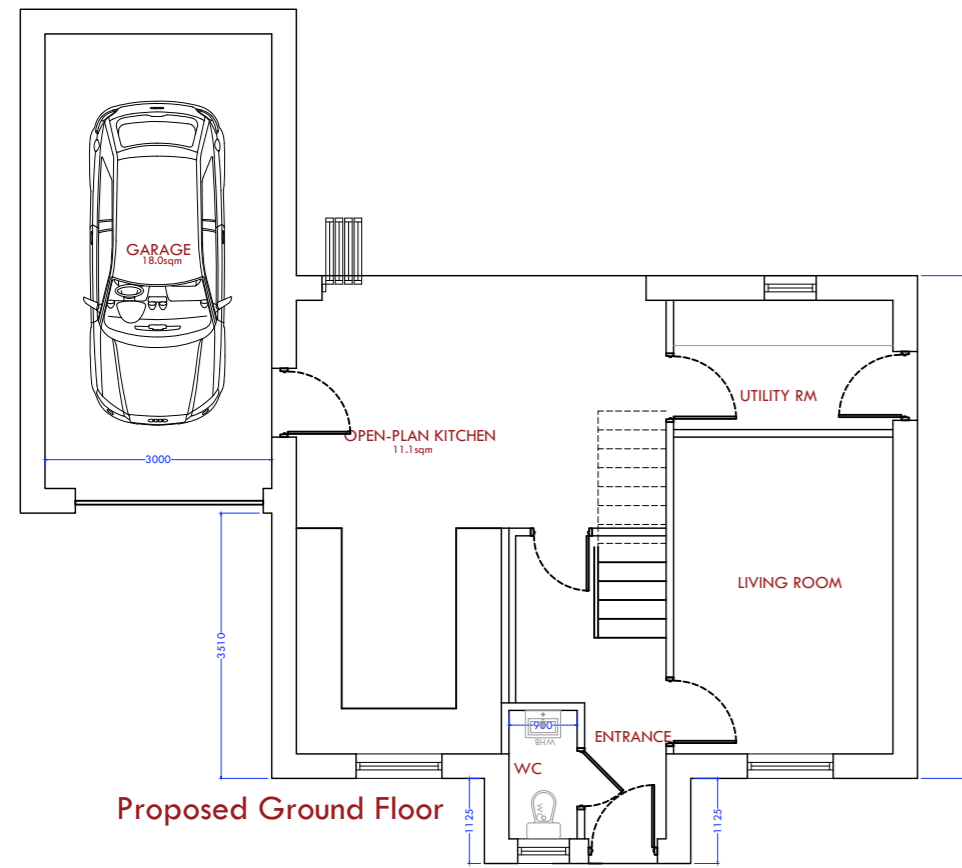

Rev	Amendment	Drawn by	Date
02	Changes as discussed with client	GM	23.07.22
01	Changes as discussed with client	GM	22.07.22
Rev:	Amendment:	Drawn by:	Date:

mkw:architecture
architectural design | development | consultancy
award-winning practice

mkw Architecture Ltd
Suite 4, East Business Centre, Drury St, Otham, Oth 2PP
01293 222288 | 01293 222288 | www.mkwarchitect.co.uk

Client
Sourced Capital

Project Name
Proposed Residential Development of 22no Dwellings

Site Address
Land off Roughbirchworth Lane, Oxspring, Barnsley, S36 8YZ

Drawing Sheet
Proposed House Type F, Plans and Elevations

Project No:	21-118	Drawn By:	GM	Checked By:	GM	Date of Issue:	18.10.21
Drawn By:	GM	Checked By:	GM	Date of Issue:	18.10.21	Drawing Purpose:	Planning

Note:
Only agreed dimensions are to be used. All dimensions to be checked on site prior to construction, with the manufacturer of any element in the event of any discrepancy, with MKW Architecture Ltd.
This drawing remains the copyright of MKW Architecture Ltd and shall not be copied in whole or part without prior written consent of the Company Director.

NEWCASTLE ARCHITECTURE AWARDS 2021
BEST ARCHITECTURE PRACTICE
BUILD