

Do not scale from this drawing. All drawings to be checked on site. If in doubt, please ask.

Revision: A Date: 15/01/2021
Drawings revised following clients comments.
Revision: B Date: 16/01/2021
Bi-fold doors added following clients comments.
Revision: C Date: 14/02/2021
Boundary wall position revised following planning officer comments.

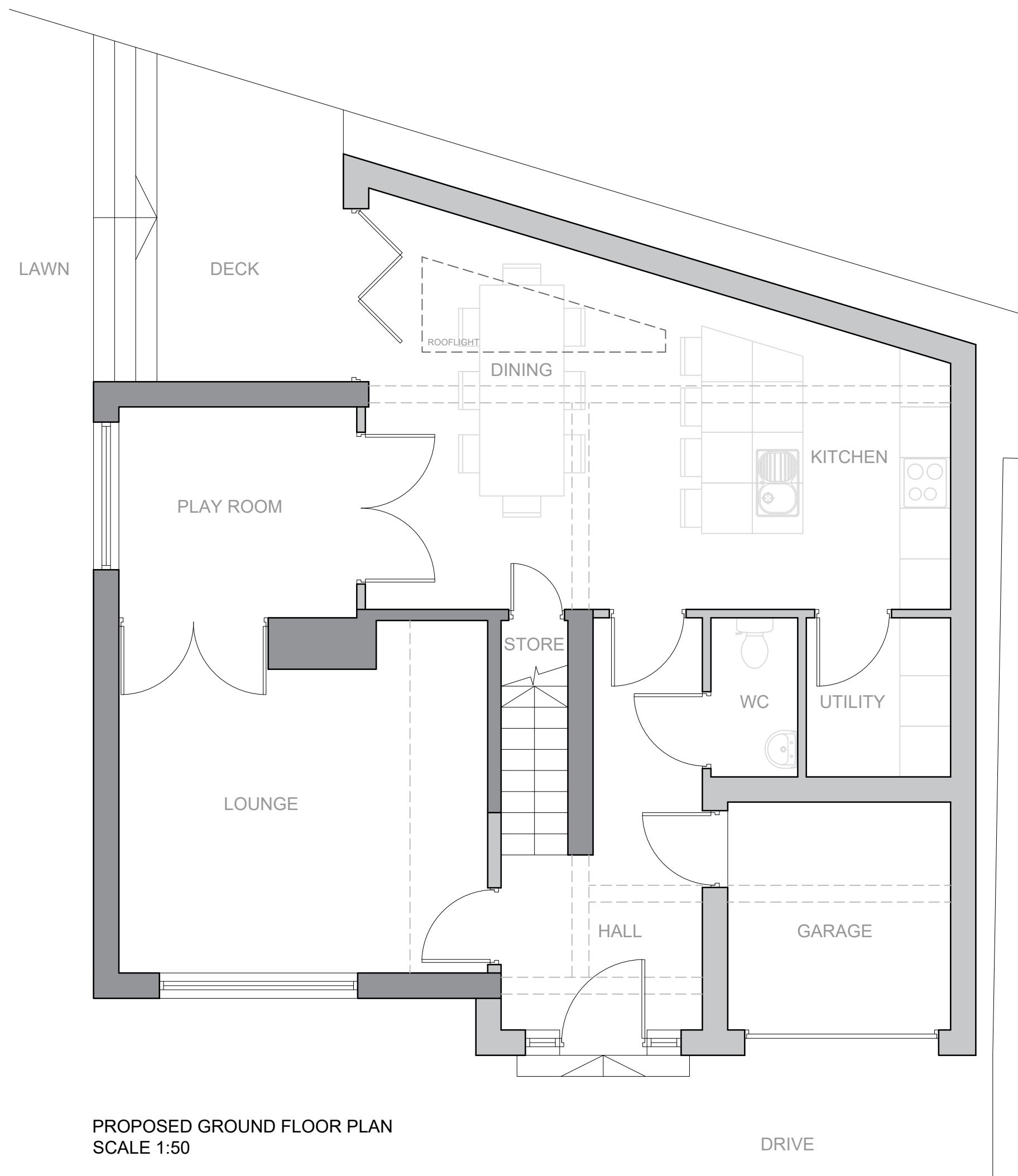

PROPOSED GROUND FLOOR PLAN
SCALE 1:50

DRIVE

Client:
Mr and Mrs Allen

Project:
2 Warwick Road

Monk Bretton

Barnsley

S71 2NN

Drawing Title:
Proposed Ground Floor Plan

Drawing Status:
Information

Scale: 1:50	Paper Size: A3
Date: 07/01/2021	DWG No: 2022_04C