

"For the purposes of Planning Consent the following applies to any copy of this drawing made by the Local Authority:
 This copy has been made by and with the authority of the person required to make the plan and drawing open to public inspection pursuant to Section 47 of the Copyright, Designs and Patents Act 1988. Unless that Act provides a relevant exception to copyright, the copy must not be copied without the prior permission of the copyright owner. If any copy is made under the authority only the whole drawing including the copyright holder's name and this notice, is to be copied."

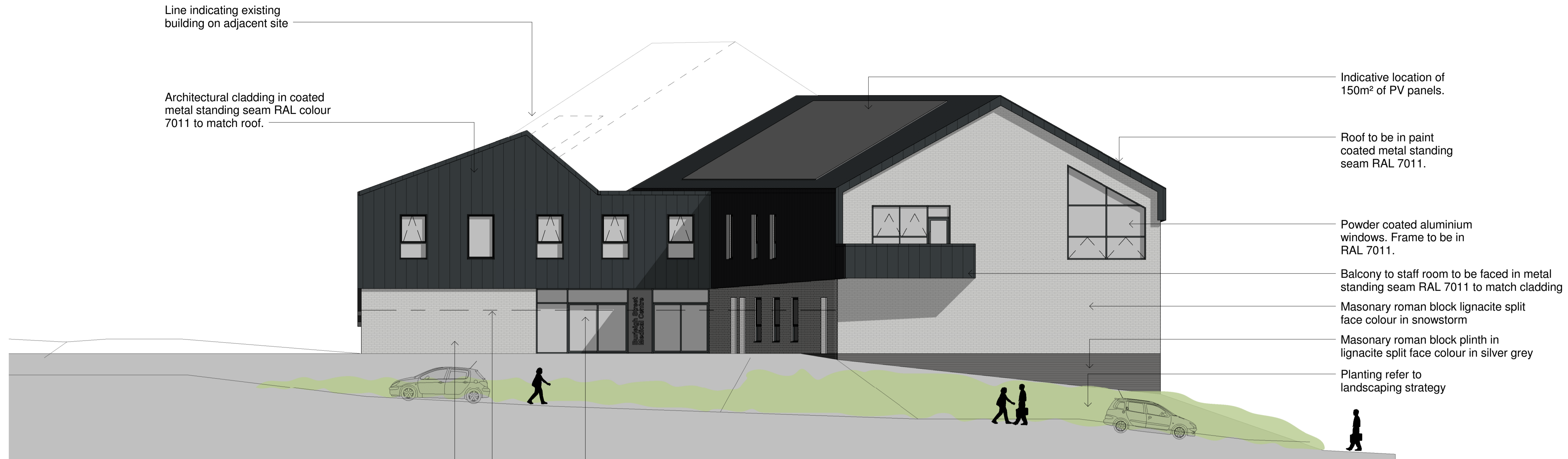

1 South East Elevation
1 : 100

Line indicating existing building on adjacent site

Architectural cladding in coated metal standing seam RAL colour 7011 to match roof.

Indicative location of 150m² of PV panels.

Roof to be in paint coated metal standing seam RAL 7011.

Powder coated aluminium windows. Frame to be in RAL 7011.

Balcony to staff room to be faced in metal standing seam RAL 7011 to match cladding

Masonry roman block lignacite split face colour in snowstorm

Masonry roman block plinth in lignacite split face colour in silver grey

Planting refer to landscaping strategy

Masonry roman block lignacite split face colour in snowstorm

Indicative line of black paladin fencing

Powder coated aluminium glazing & doors to main entrance. RAL 7011.



2 North East Elevation
1 : 100

Powder coated aluminium windows. Frame to be in RAL 7011.

Architectural cladding in coated metal standing seam RAL colour 7011 to match roof.

Gable end feature window surround. Powder coated aluminium window. Frame to be in RAL 7011

Glazed curtain walling to waiting area. Frame to be in RAL 7011.

Planting refer to landscaping strategy

Masonry roman block lignacite split face colour in snowstorm

Masonry roman block plinth in lignacite split face colour in silver grey

Rev E : 2016.05.27 : MN :PB:Head height of window to Gable of SE Elevation raised. PV sizes to Staff Room and FF C panel location added.
 Rev D : 2016.05.20 : AMG :PB:Revised window sizes locations and added materials
 Rev C : 2016.05.11 : AMG :PB: Revised window sizes
 Rev B : 2016.05.05 : AMG :PB: Updated to suit window schedule
 Rev A : 2016.04.25 : AMG :PB: Updated to suit window schedule

Issue Purpose: Planning

P+HS Architects
 84 Albion Street The Old Station Design Works
 Leeds Station Road William Street
 LS1 6AG Stokesley TS9 7AB Gateshead NE10 0JP

0113 245 4332 01642 712684 0191 4692585

www.pandhs.co.uk

Client	Issued From	Leeds
Park Grove Surgery		
Project	Burleigh Street Health Centre	Date March 2016
Title	Elevations Sheet 1	Scale 1 : 100 @ A1
Drawn	AMG	Auth AJG
Drawing Number	2562 - D - 20 - 001 - E	Revision
Stage Identification:	Design - D Construction - C	Do not scale from this drawing. Work is to be reported to the authority. Refer to larger scale drawings where available. © P+HS Architects