

© copyright  
 This drawing is the copyright of ABA architecture and interiors limited. Copyright is reserved by them and the drawing is issued on condition that it is not copied, reproduced, related or disclosed to any unauthorised persons, either wholly or in part, without the written consent of ABA architecture and interiors limited. This drawing has been prepared for presentation purposes only. Consultants wishing to use the drawing for guidance must check all dimensions on site prior to finalising their element of work to be undertaken.  
 NOTE: Full survey not carried out - drawings and details produced from information provided by others and all are responsible for checking dimensions etc.

REV: DATE: BY: COMMENT:

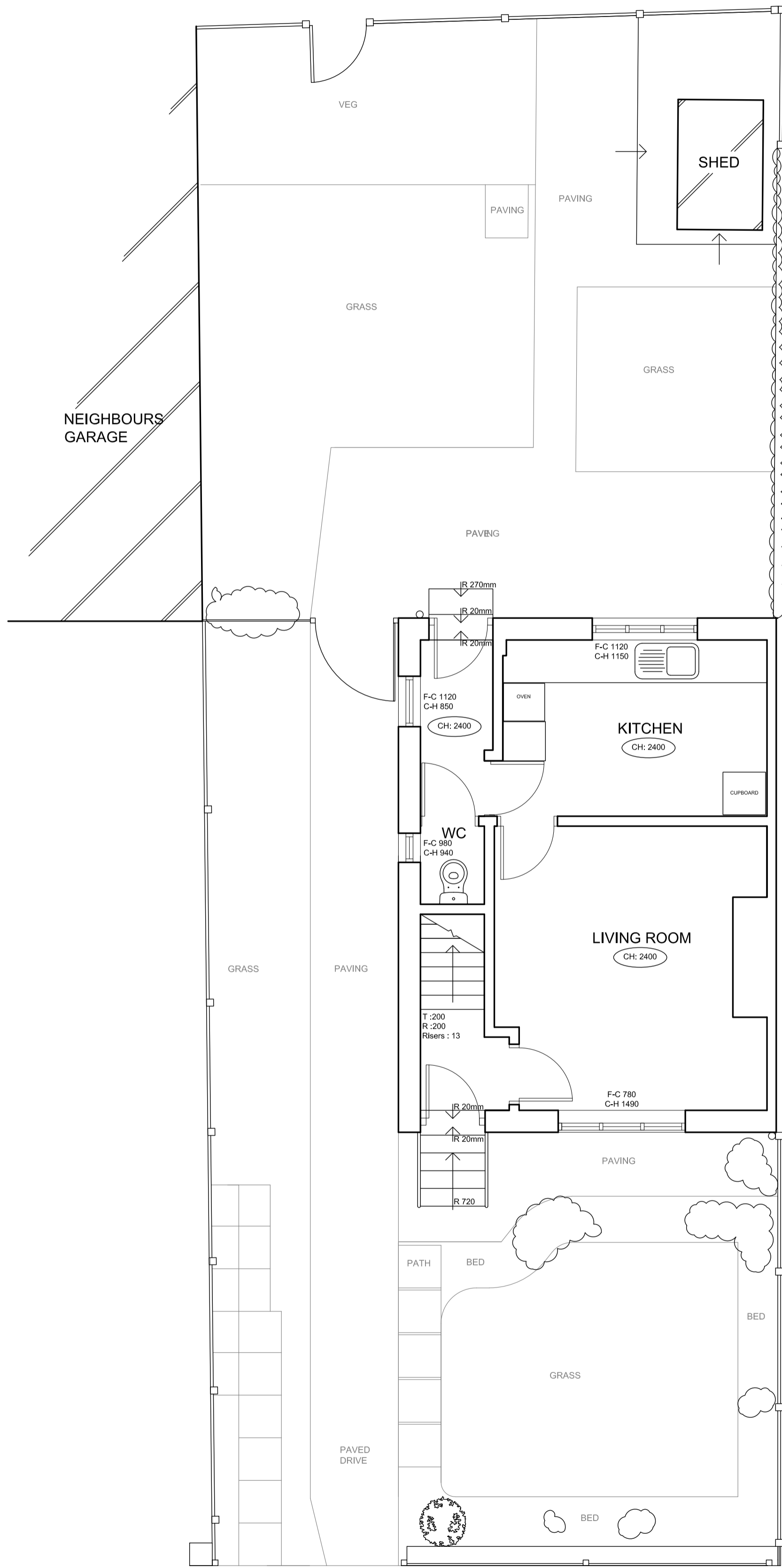

EXISTING GROUND FLOOR & SITE

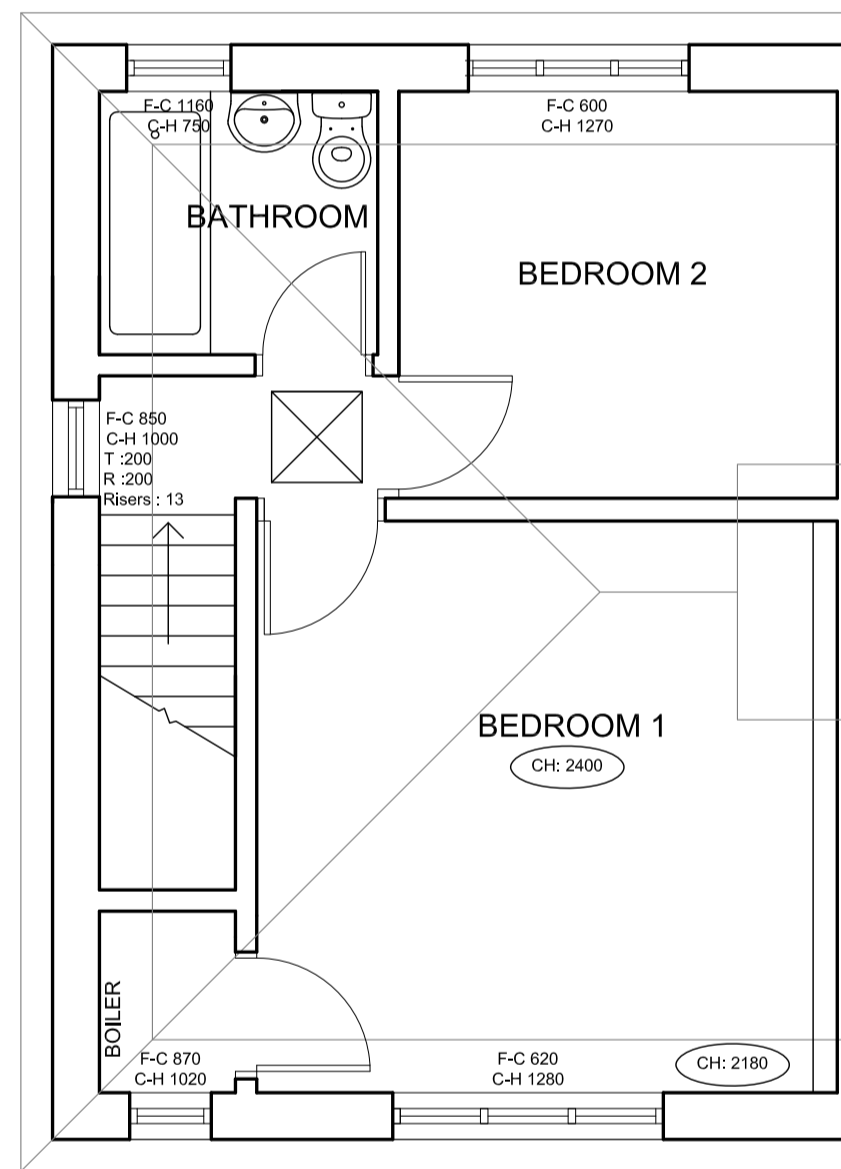

EXISTING FIRST FLOOR



EXISTING FRONT ELEVATION



EXISTING SIDE ELEVATION

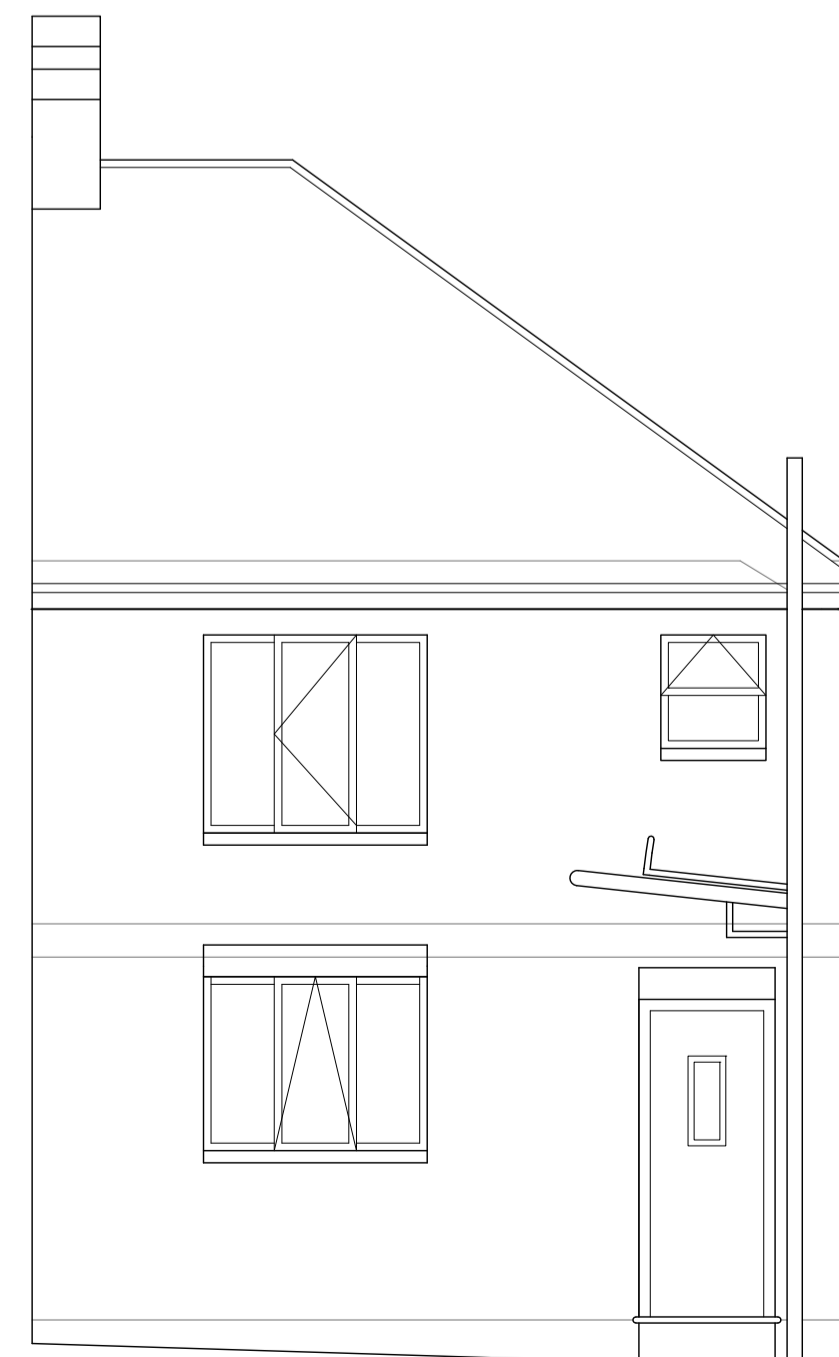

EXISTING REAR ELEVATION

**aba**  
 architecture and interiors  
 globe works, kelham island, sheffield, s6 3ae 0114 201 5023  
[www.abaarchitecture.co.uk](http://www.abaarchitecture.co.uk)

CLIENT: Mr Burrows

PROJECT: 2 Cromwell Mount  
 Worsborough  
 Barnsley  
 S70 6TA

TITLE: Existing Plans and Elevations

INITIALS: ABA DATE: Oct 2021 SCALE: 1:50 (A1)

NUMBER: 2337.11 REV: --- STATUS: Planning