

NOTES: PROPOSED PLANS

— REFER TO DR-A-3500 REMEDIATION ELEVATIONS DRAWING SERIES FOR FURTHER DETAILS OF TREATMENT OF THE EXISTING ROOF. A DETAILED ASSESSMENT REMAINS TO BE UNDERTAKEN. FOR COST REVIEW PURPOSES AT RIBA STAGE 3, ALLOWANCE SHOULD BE MADE TO LIFT EXISTING SLATES. INTRODUCE NEW INSULATED BUILD UP TO EXISTING ROOF STRUCTURE & AND RELAY ALL SLATES SUITABLE FOR RE-USE. ANY NOT SUITABLE FOR RE-USE TO BE REPLACED WITH NEW TO MATCH EXISTING. EXISTING TIMBER ROOF STRUCTURE CONDITION TO BE ASSESSED BY MEASURED SURVEY AT RIBA STAGE 4 OR ONCE ROOF COVERING IS REMOVED.

NOTE: TIMBER REPAIRS/REMEDATION TO BE CARRIED OUT TO STRUCTURAL ENGINEER'S DESIGN & SPECIFICATIONS BEFORE ANY NEW MATERIAL IS INTRODUCED TO STRUCTURE. TIMBER RAFTER & JOIST DEPTHS TO BE CONFIRMED BY MEASURED SURVEY AT RIBA STAGE 4 OR ONCE ROOF COVERING IS REMOVED TO DETERMINE SUITABILITY OF EXISTING STRUCTURE TO RECEIVE NEW ROOF BUILD UP.

NOTE: IF NO MEASURED SURVEY IS UNDERTAKEN PRIOR TO RIBA STAGE 5, CONTRACTOR TO ALLOW FOR TIME & COST CONTINGENCY TO UNDERTAKE ANY DESIGN DEVELOPMENT REQUIRED ONCE EXACT CONDITION OF ROOF IS CONFIRMED FOLLOWING SURVEYS

— ALL PROPOSED PARTITIONS SUBJECT TO STRUCTURAL, ACOUSTIC & FIRE ENGINEER'S REVIEW AND SPECIFICATIONS TO ENSURE REQUIRED ACOUSTIC AND FIRE-RESISTING PROPERTIES ARE ACHIEVED

— REFER TO DR-A-3500 REMEDIATION ELEVATIONS DRAWING SERIES FOR DETAILS OF TREATMENT OF EXISTING WINDOWS. COST ALLOWANCE TO BE MADE AT RIBA STAGE 3 FOR REPAIR/REFURBISHMENT OF ALL EXISTING WINDOWS & FOR EXISTING WINDOWS TO RECEIVE NEW SECONDARY GLAZING. SUBJECT TO ACOUSTIC ENGINEER'S REVIEW & SPECIFICATIONS

— REFER TO DR-A-3500 REMEDIATION ELEVATIONS DRAWING SERIES FOR DETAILS OF TREATMENT OF EXISTING EXTERNAL DOORS

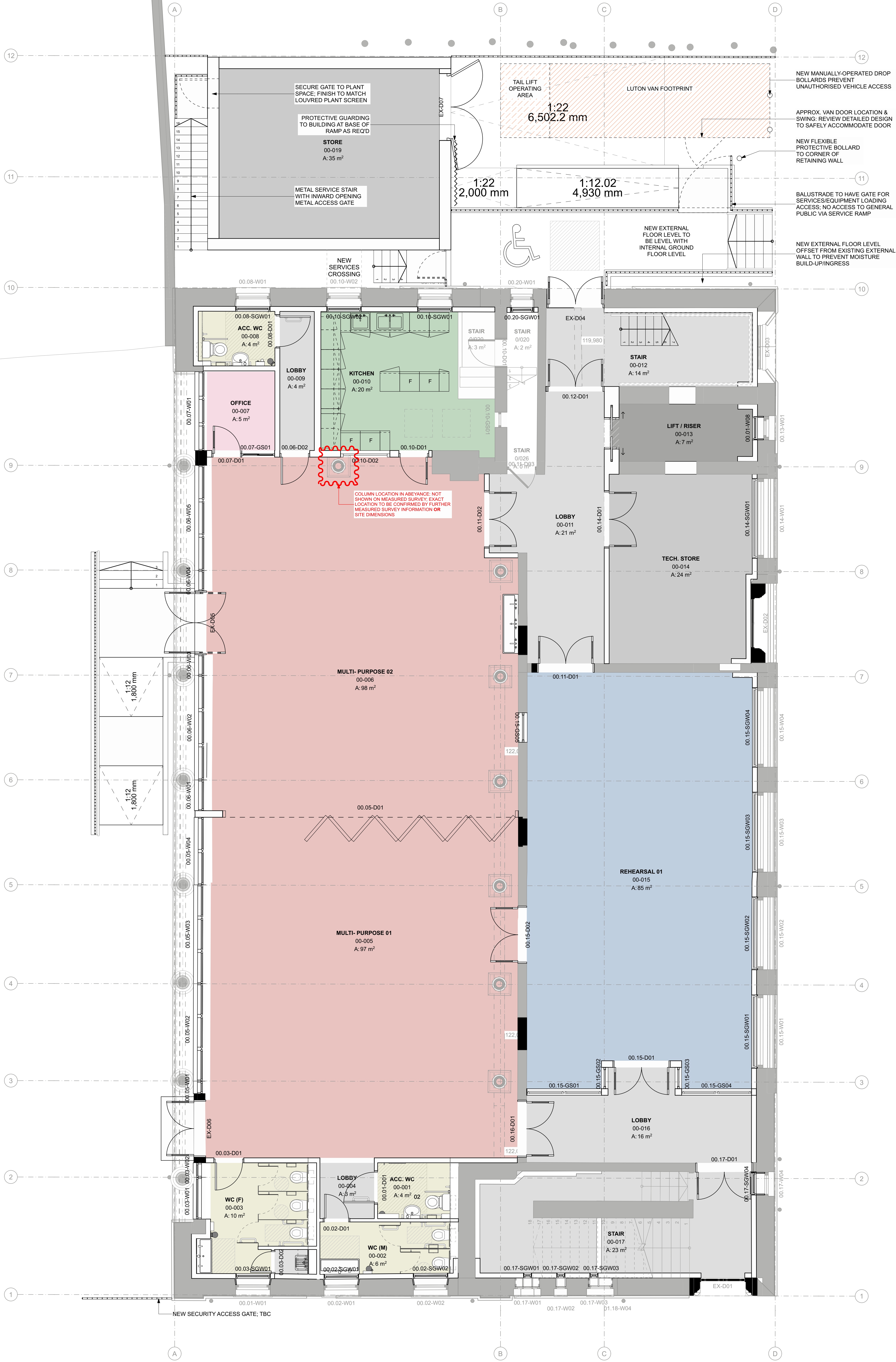

P11	Water Stations & Rehearsal 02 Door	JW		26/03/2024
P10	Updated Stage 3 Issue	JM	JW	21/03/2024
P09	Stage 3 Issue	JM/JW	JW	13/03/2024
P08	Stage 3 Layout Review	JW		05/03/2024
P07	Stage 2 Drawing Set	JW		12/01/2024
P06	External Store/Plant Updated, Updated for Planning	JM	JW	22/12/2023
P05	Updated for Planning	JW	JM	06/12/2023
P04	Proposed Plans Updated	JW		20/11/2023
P03	Proposed Plans Updated	JW		19/11/2023
P02	Toilets and kitchens added	SY	JM	19/10/2023
P01	Issued for Information	SY		19/10/2023
Rev	Description	Drawn	Checked	Date

**B**

BOND BRYAN

info@bondbryan.co.uk  
www.bondbryan.co.uk

Barnsley Metropolitan Borough Council

**BARNSELY** Metropolitan Borough Council

Currie & Brown

Barnsley Levelling Up Fund NAVE

St. Mary's Place

Proposed Level 00 Plan											
Originator project ref			Purpose of Issue								
23048			Design Development								
Scale(s)											
1:50											
Paper size			Revision description								
A0			Preliminary								
project			originator			volume	level	type	role	number	revision
BALU-BBA-NV			00			DR	A	2201			P11