

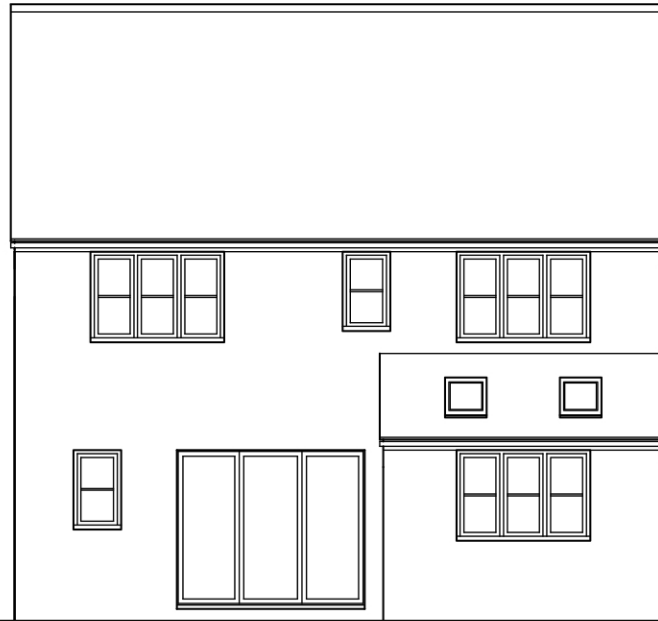

FRONT ELEVATION

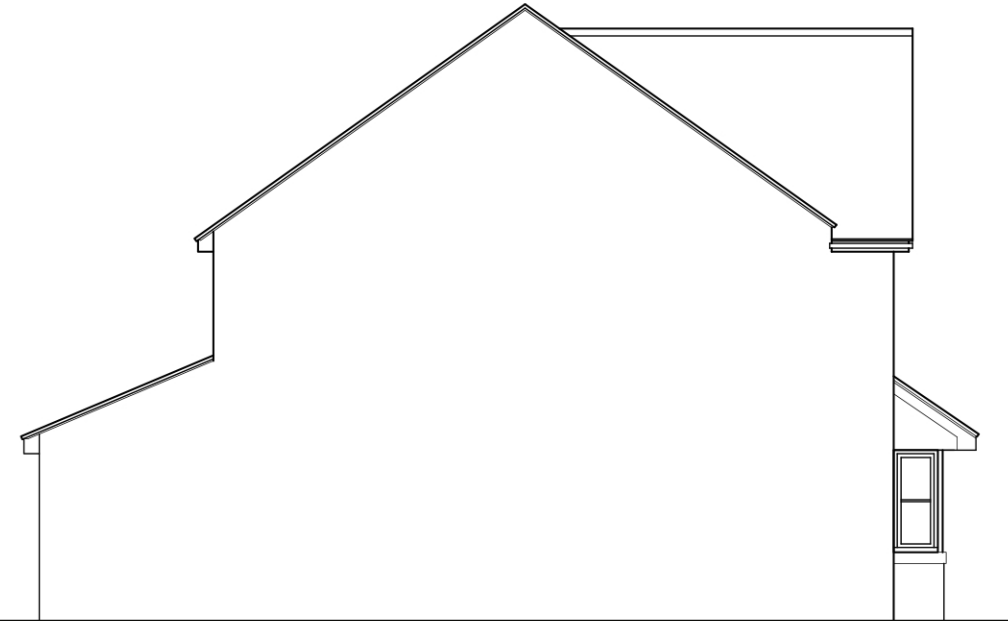

REAR ELEVATION



SIDE ELEVATION

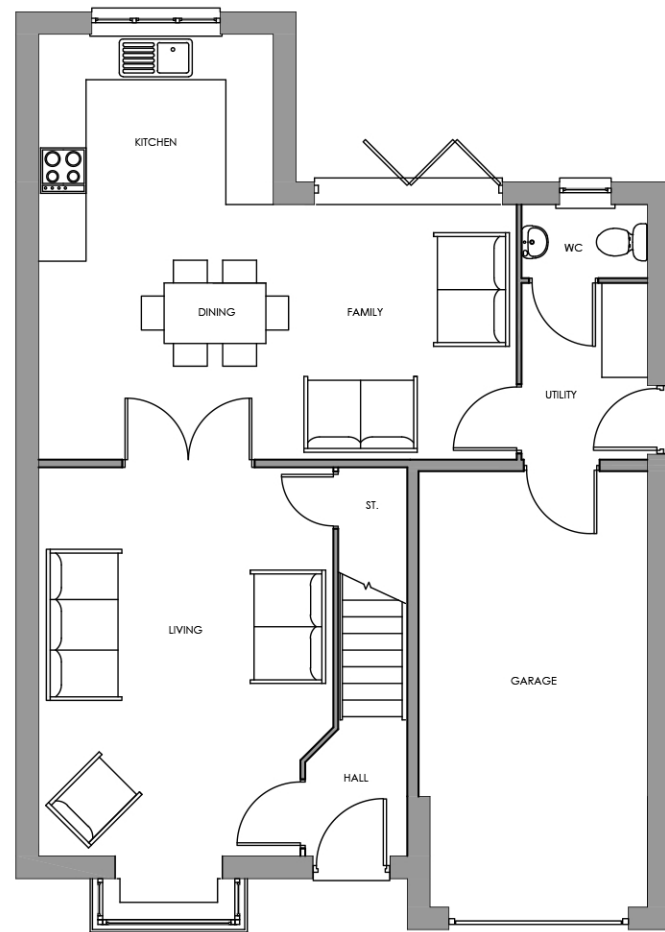

GROUND FLOOR PLAN

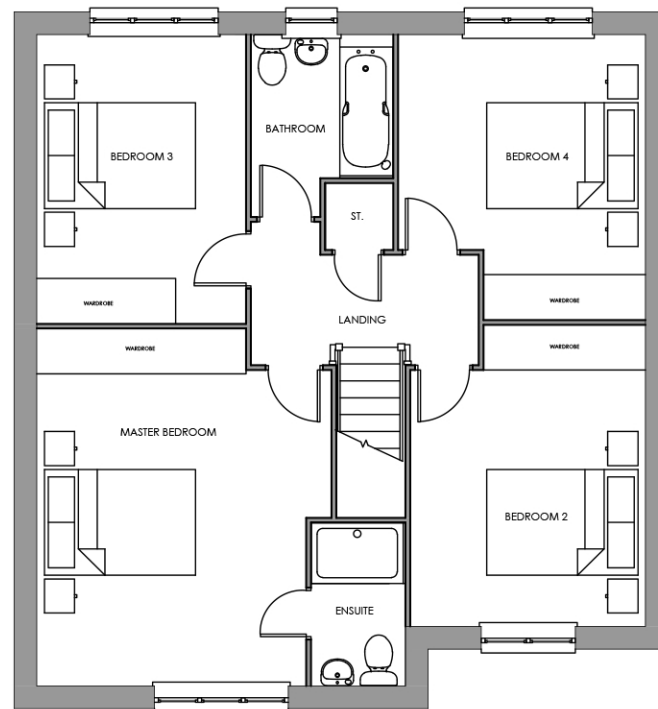

FIRST FLOOR PLAN

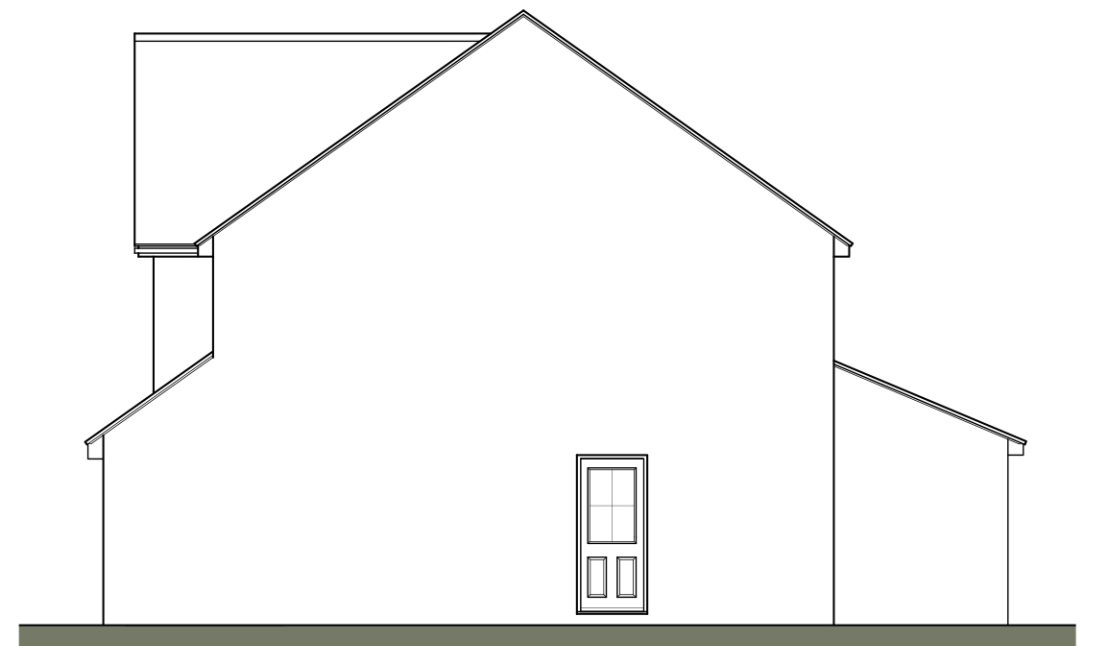

SIDE ELEVATION

Scaled @ 1:100



| REV. | DESCRIPTION                                   | BY: | DATE:    |
|------|---|-----|----------|
| A    | Minor internal amendments to clients comments | TW  | 21.03.19 |

**STEN**  
ARCHITECTURE

Suite 4, Unit 1,  
Benton Office Park,  
Bennett Avenue,  
Horbury,  
Wakefield,  
WF4 5RA  
Tel: 01924 669424

Web: [www.sten-architecture.co.uk](http://www.sten-architecture.co.uk)  
Twitter: @STEN\_arch  
Facebook: [stenarchitecture](https://www.facebook.com/stenarchitecture)  
LinkedIn: [Sten Architecture](https://www.linkedin.com/company/sten-architecture)

|         |  |              |                             |
|---------|--|--------------|-----------------------------|
| CLIENT: | Premier Construction Nothern<br>51 Rimington Road, Wombwell<br>Barnsley<br>S73 8DQ | TITLE:       | Planning Drawings<br>Type A |
| SITE:   | Gypsy Lane<br>Wombwell   | SCALE AT A3: | 1:100                       |
|         |  | DATE:        | 25.02.19                    |
|         |  | DRAWN:       | TW                          |
|         |  | CHECKED:     |                             |
|         |  | PROJECT NO:  | 1876                        |
|         |  | DRAWING NO:  | 1876.TA.01                  |
|         |  | REVISION:    | A                           |