

RESPONSIBILITY IS NOT ACCEPTED FOR OTHERS SCALING DIRECTLY FROM THIS DRAWING. DO NOT SCALE FROM THIS DRAWING. USE WRITTEN DIMENSIONS ONLY.

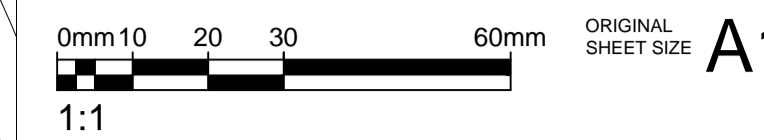

KEY PLAN



THIS DRAWING IS PRODUCED FOR USE IN THIS PROJECT ONLY AND MAY NOT BE USED FOR ANY OTHER PURPOSE. NPS PROPERTY CONSULTANTS LTD ACCEPTS NO LIABILITY FOR THE USE OF THIS DRAWING OTHER THAN THE PURPOSE FOR WHICH IT WAS INTENDED IN CONNECTION WITH THIS PROJECT AS RECORDED IN THE 'PURPOSE FOR ISSUE' AND 'FILE STATUS CODE'.

THIS DRAWING MAY NOT BE REPRODUCED IN ANY FORM WITHOUT PRIOR WRITTEN AGREEMENT OF NPS PROPERTY CONSULTANTS LTD.

© CROWN COPYRIGHT AND DATABASE RIGHTS 2016 ORDNANCE SURVEY LICENCE NUMBER 10002264

Notes:

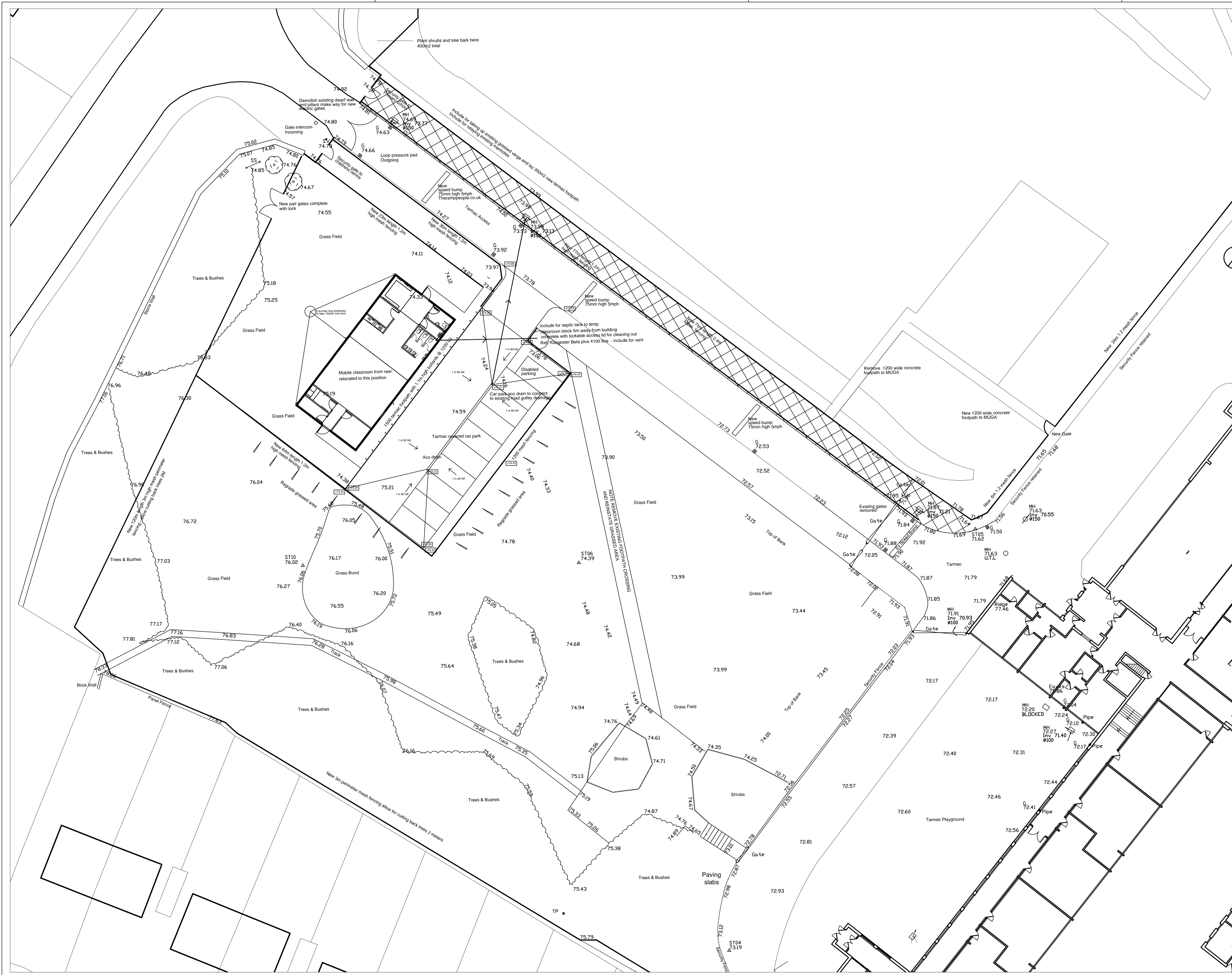

FIRST ISSUE					
P1					
COMMENT					
REV	DRAWN	DATE	CHECKED	DATE	APPROVED

NPS Barnsley Ltd  
Gateway Plaza, Sackville St, Barnsley, South Yorkshire, S70 2RD,  
Tel: 01228 774605. Email: barnsley@nps.co.uk. www.nps.co.uk

CLIENT  
**BMC Childrens and Young Peoples**

PROJECT  
**Hunningley Primary School  
New kitchen and alterations**

TITLE  
**Site Plan - Proposed**

SCALES	DISCIPLINE	PROJECT NUMBER
1:100	ARCHITECT	16-1-1065

DRAWING NUMBER	REV CODE
<b>NPS-00-00-DR-A-(21)-012</b>	<b>P 1</b>
STATUS CODE	PURPOSE OF ISSUE
<b>S0</b>	<b>PRELIMINARY</b>
DRAWN BY	
	<b>PH</b>