

1) This drawing and the design and details depicted thereon are the copyright of Peter Dimberline Chartered Architect.
 2) All dimensions on this drawing are to be checked by the Contractor and any discrepancies are to be reported to the Architect.
 3) Do not scale critical dimensions off this drawing.
 4) Contractor to ensure that all Health & Safety requirements (CDM Regulations) in relation to this project will be complied with.

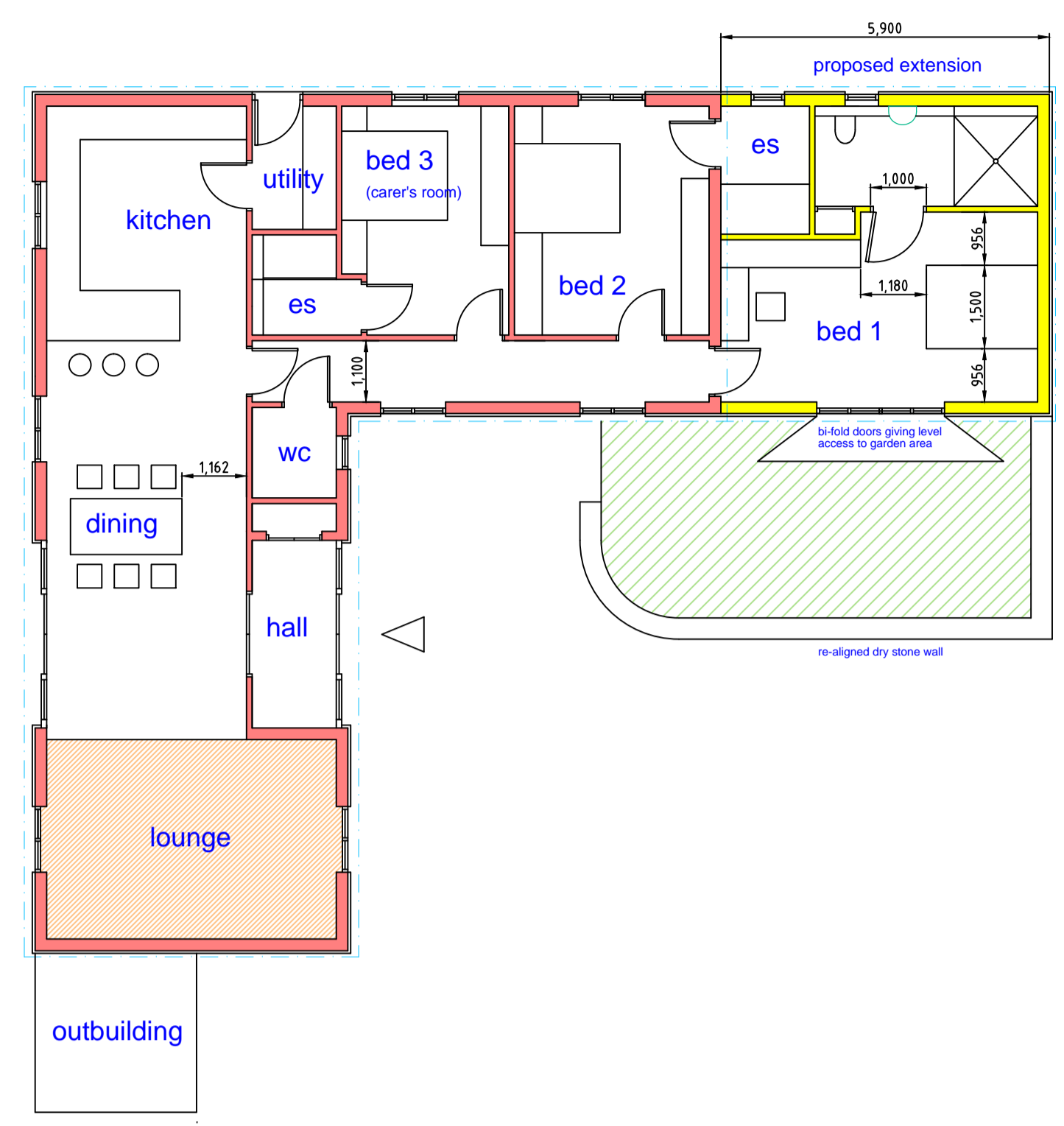

ground floor

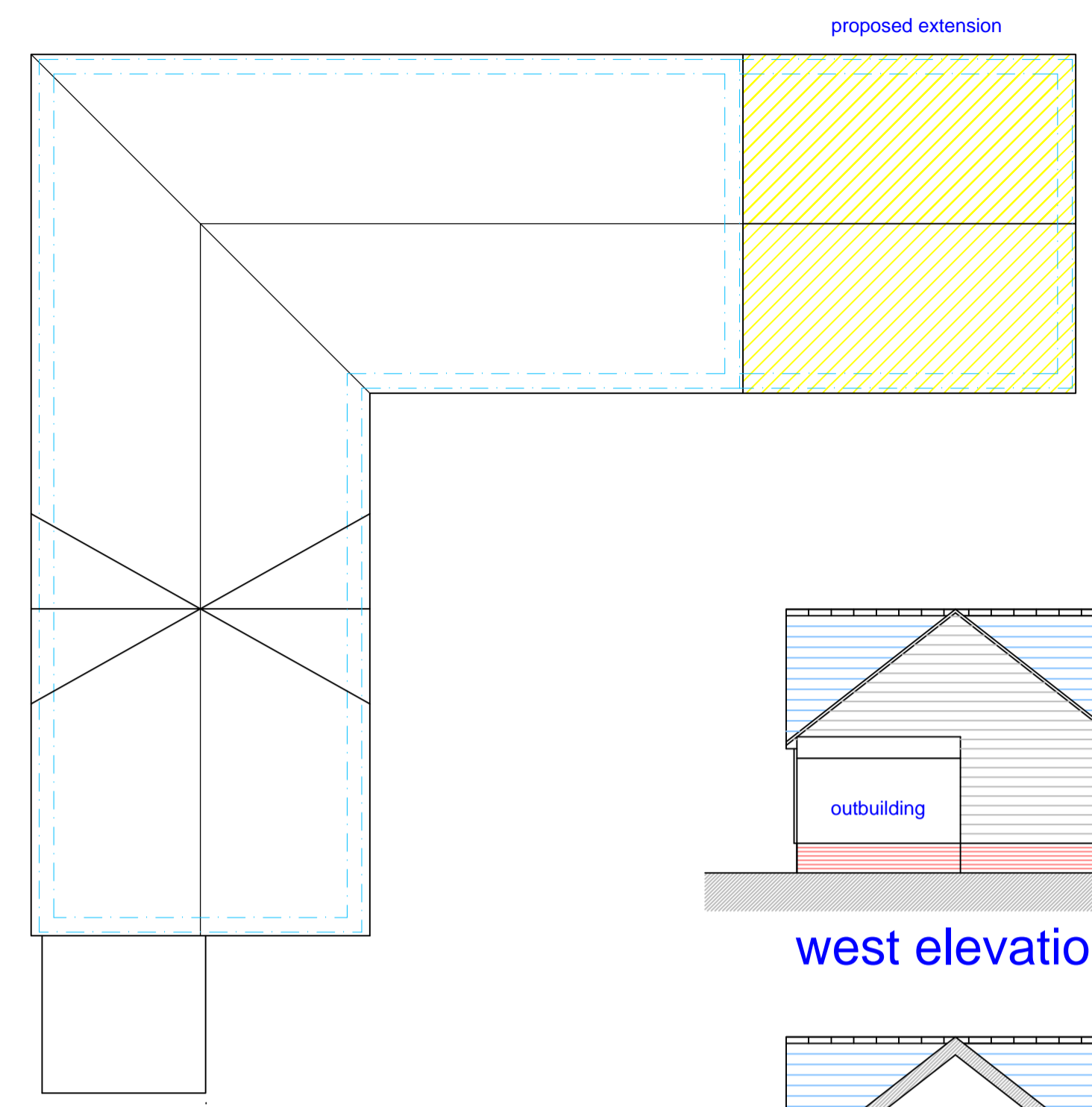

roof plan

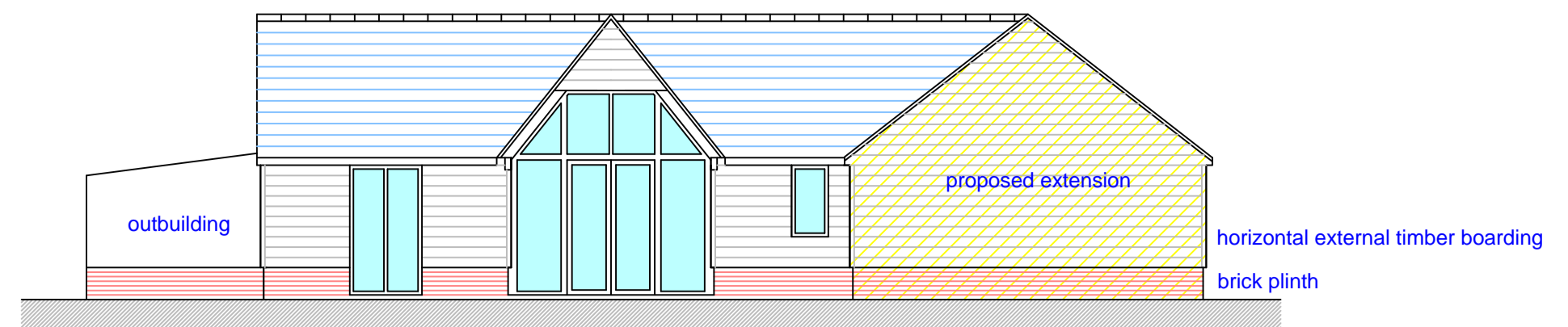

south elevation

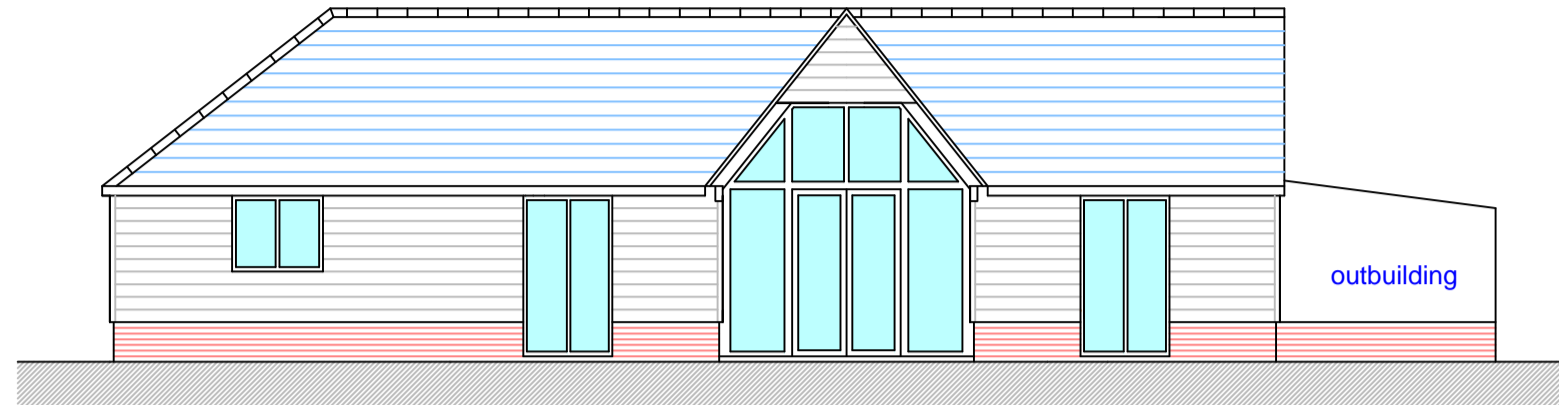

north elevation

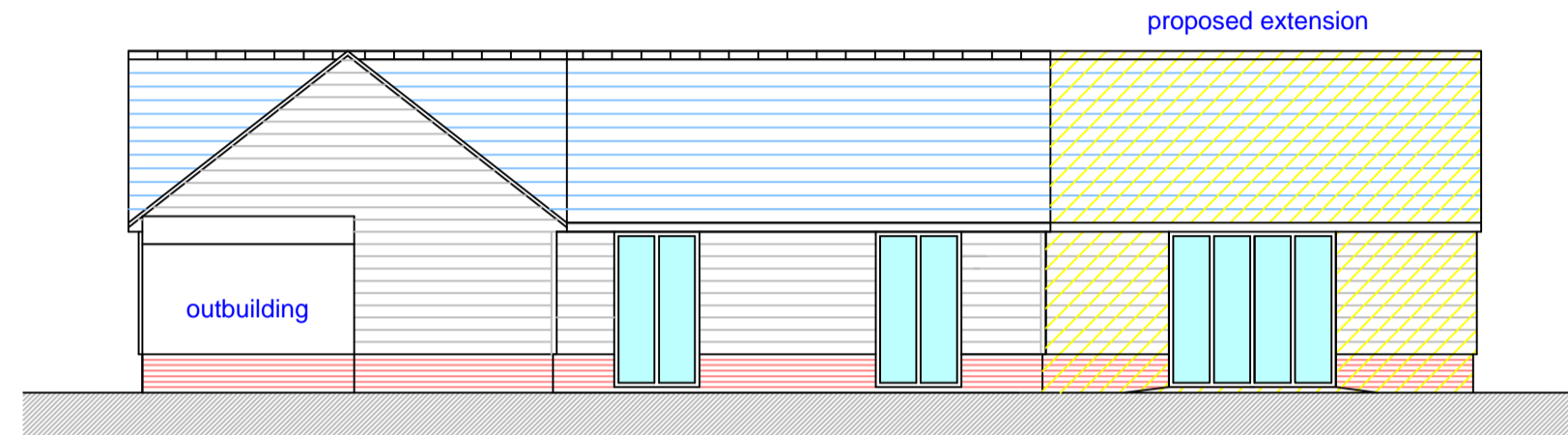

west elevation

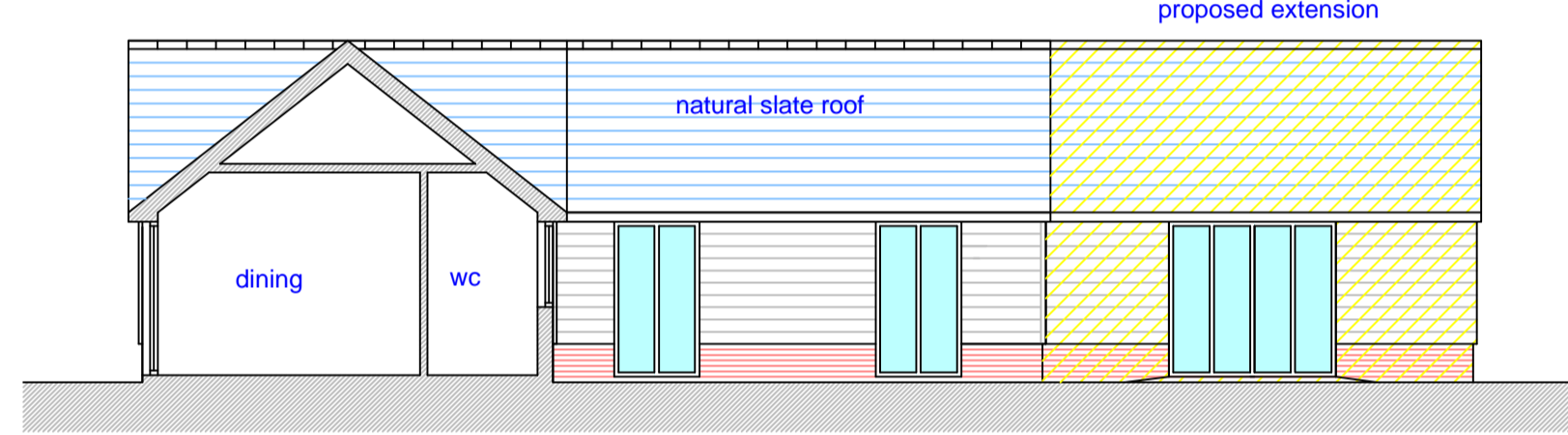

west elevational section

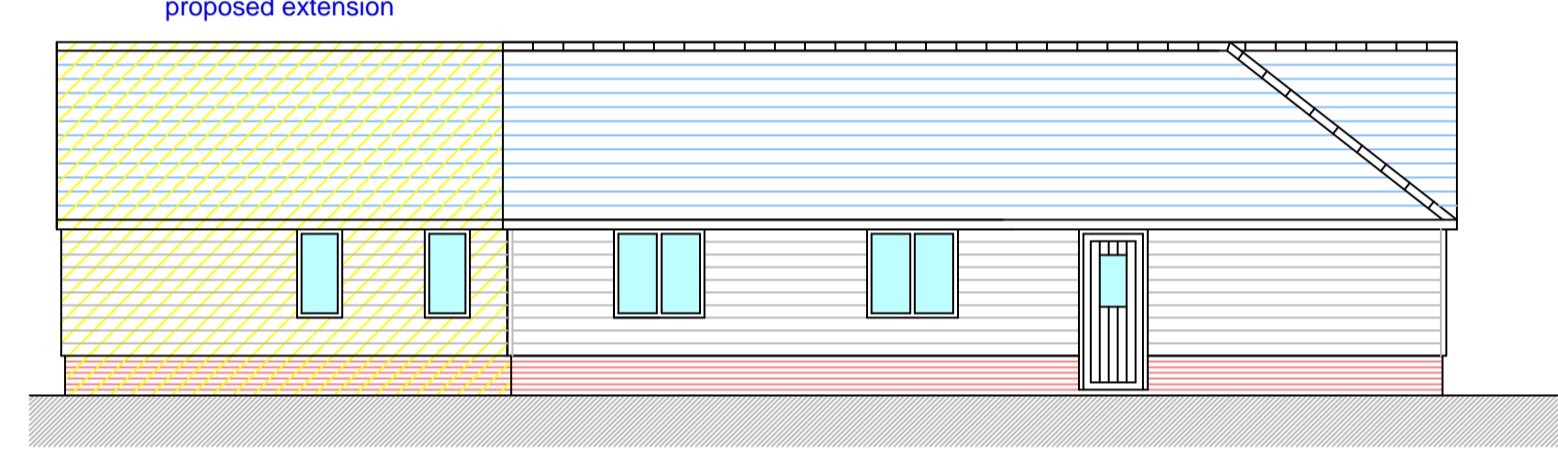

east elevation

NB: The existing footprint of the building remains unchanged with the exception of the enclosing of the existing overhanging roof, and the proposed extension shaded yellow. The ridge height remains unchanged.

PROPOSED PLANS AND ELEVATIONS AT 1:100

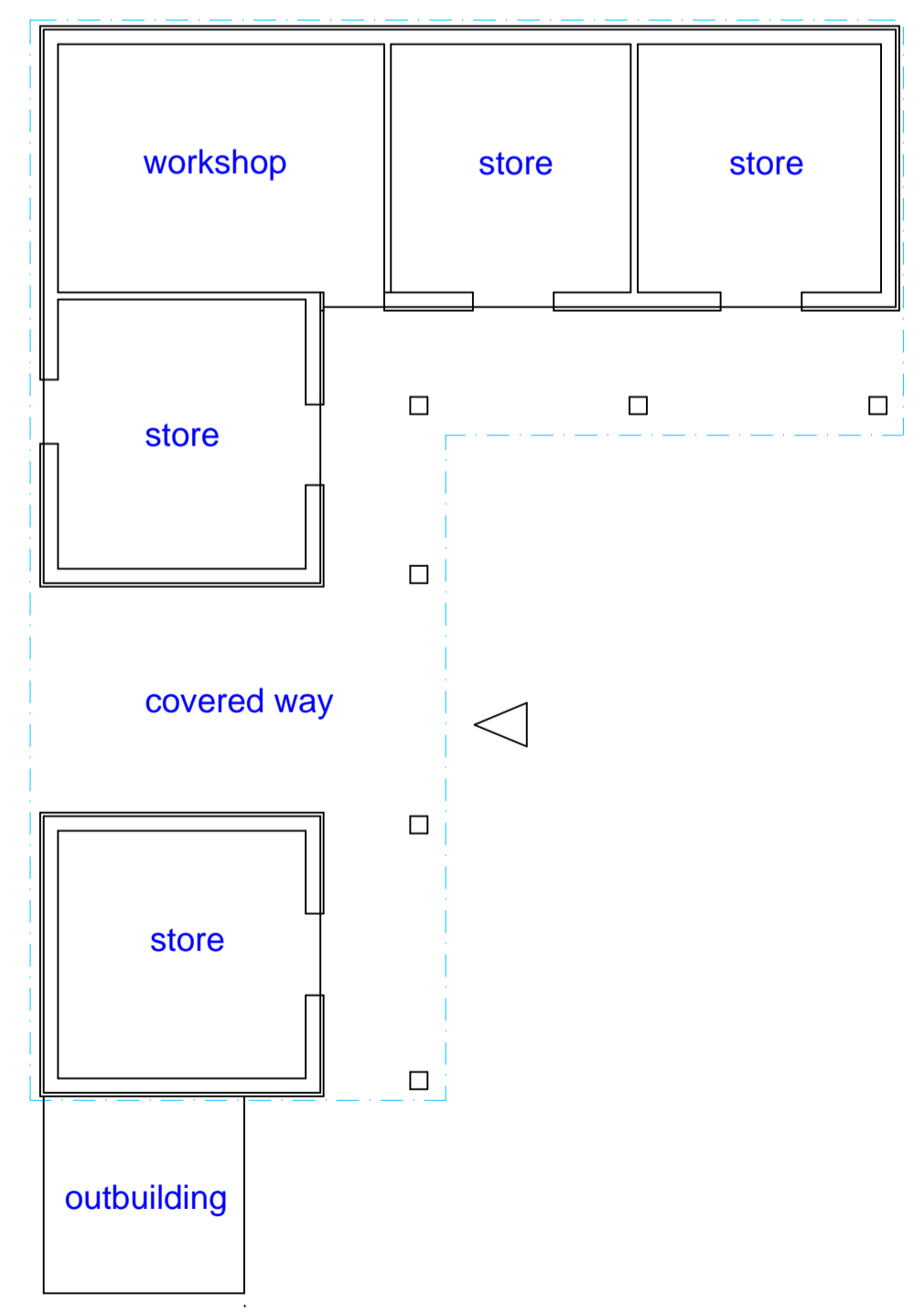

ground floor

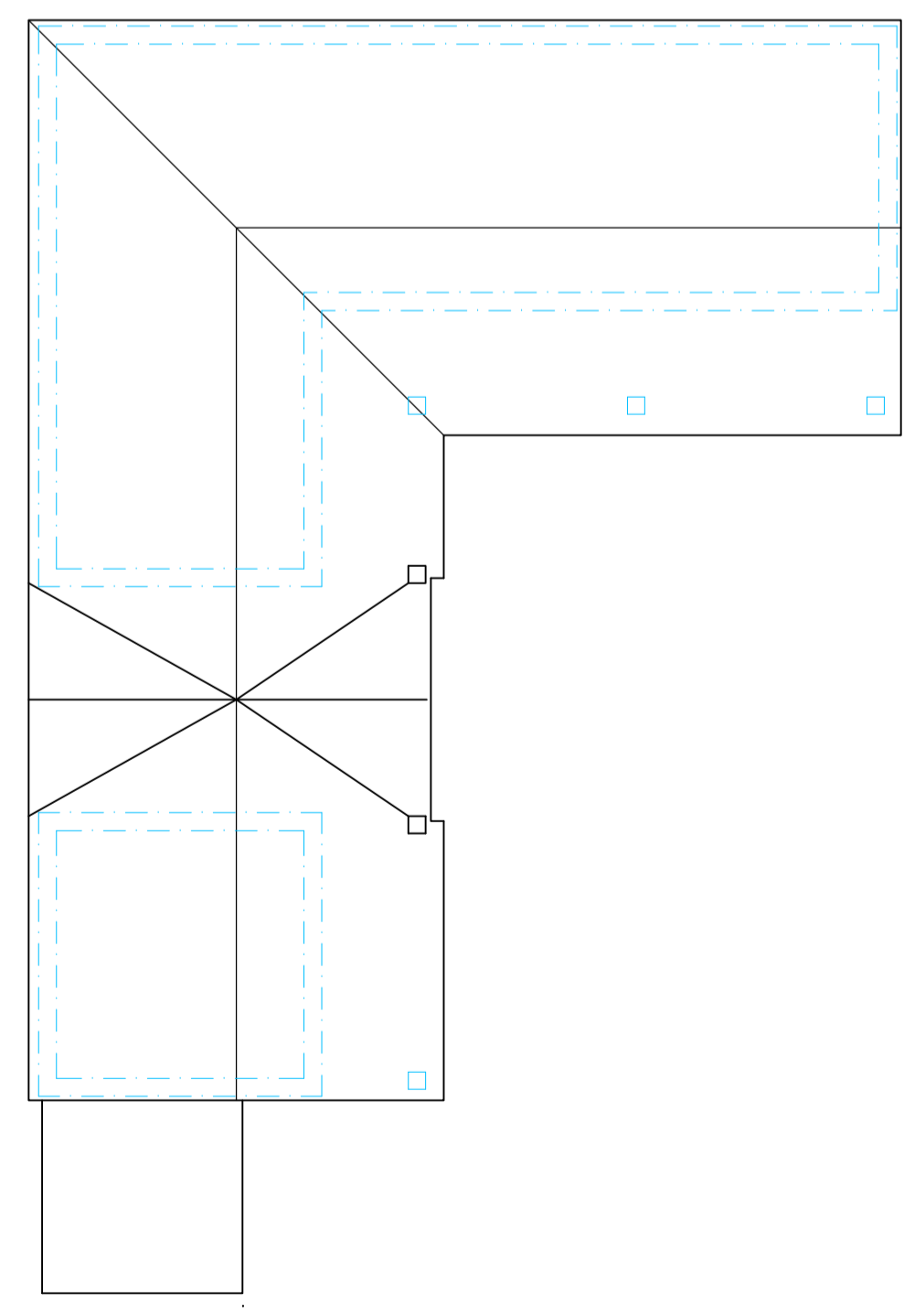

roof plan

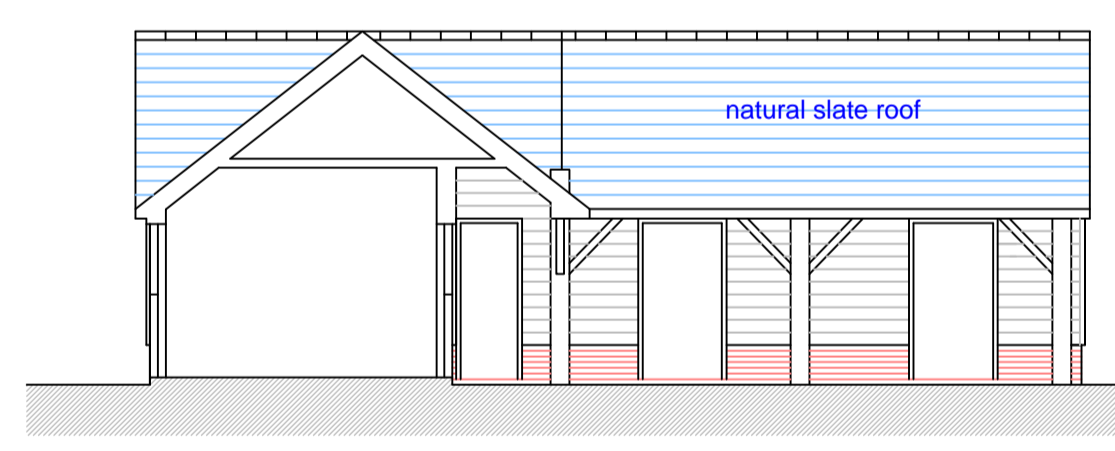

west elevational section

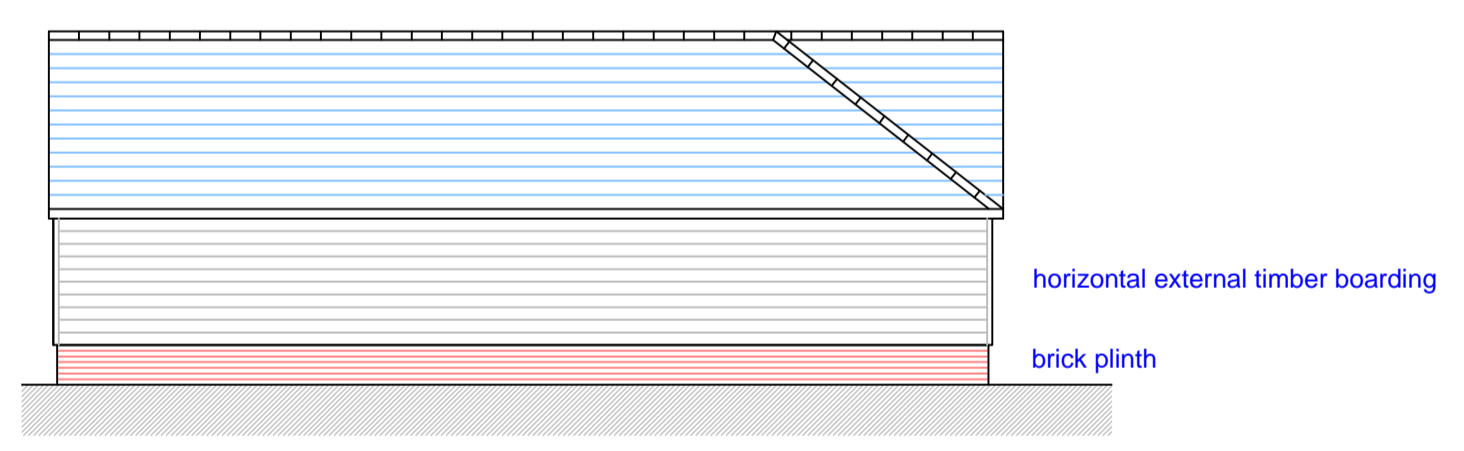

east elevation

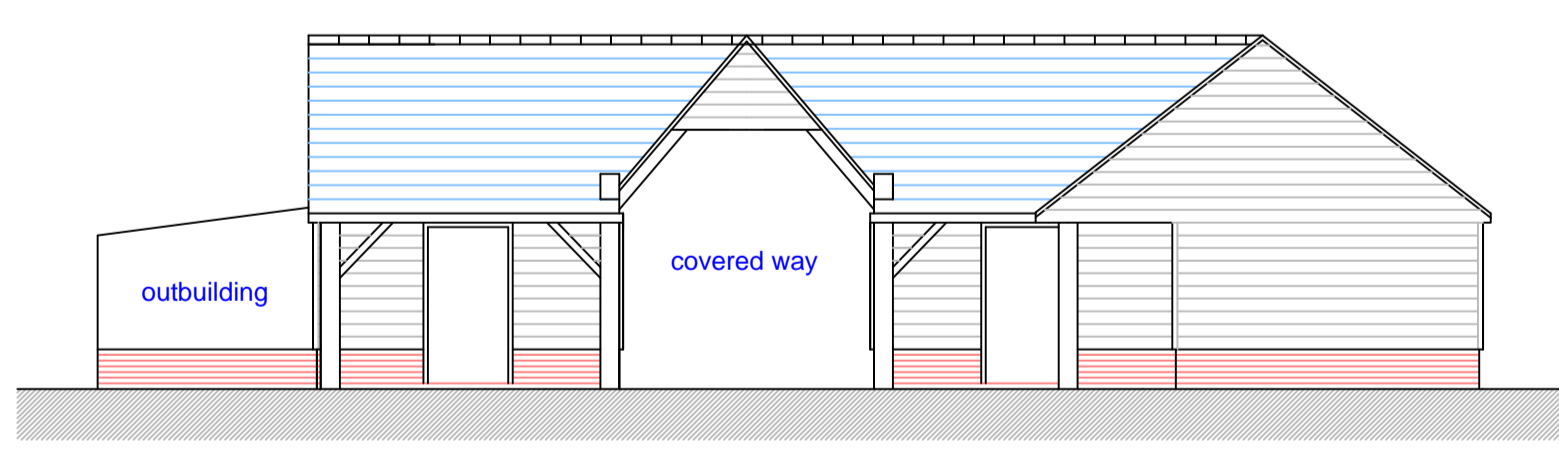

south elevation

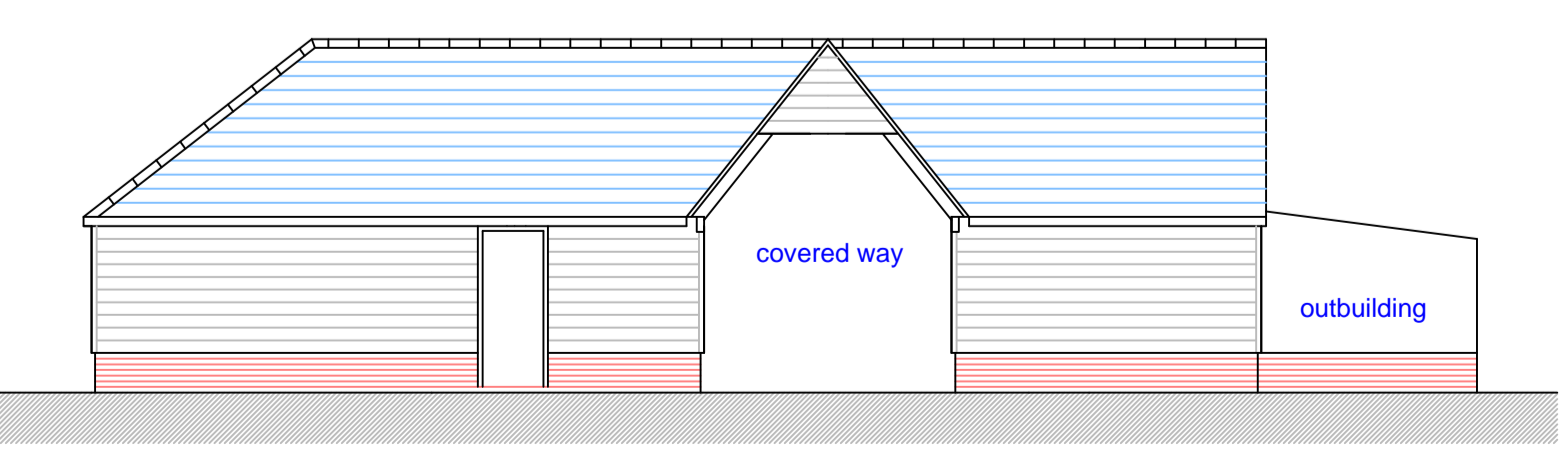

north elevation

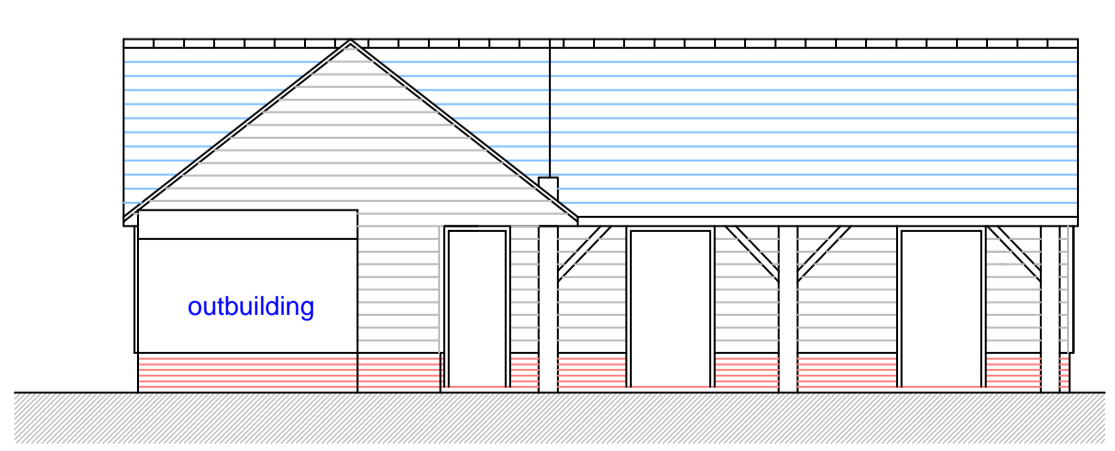

west elevation

EXISTING PLANS AND ELEVATIONS AT 1:100

REVISIONS

PETER DIMBERLINE Dip Arch, RIBA
CHARTERED ARCHITECT

2 TIPSEY COURT, STAINCROSS
 BARNSELEY, S75 6FZ

tel/fax (01226) 390947
 email: pdimberline@tiscali.co.uk

CLIENT
 Mr and Mrs Hickey

PROJECT
 Proposed extension providing assisted living space to a previously approved application for a 'change of use' from barn/workshop, to dwelling

LOCATION
 Barn/workshop adjacent The Granary, Noblethorpe, Barnsley Road, Silkstone, Barnsley S75 4NG

DRAWING
 Existing and proposed details

SCALES 1:100 DATE Jan' 24

DRWG No. 2022/02/02 DRAWN BY PD

REV.