1 | 2 | 3 | 4 | 5 | 6 | 7 | 10 | 11 | 12 | 13 | 14 | 15 | 16

a

b

c

d

RESIDUAL RISK

Wherever possible unnecessary risk is designed out of these proposals. Where residual risk remains this is assessed and identified on the relevant drawings with this symbol. Refer to the note and the relevant measures in the Health + Safety documentation

FIRST FLOOR

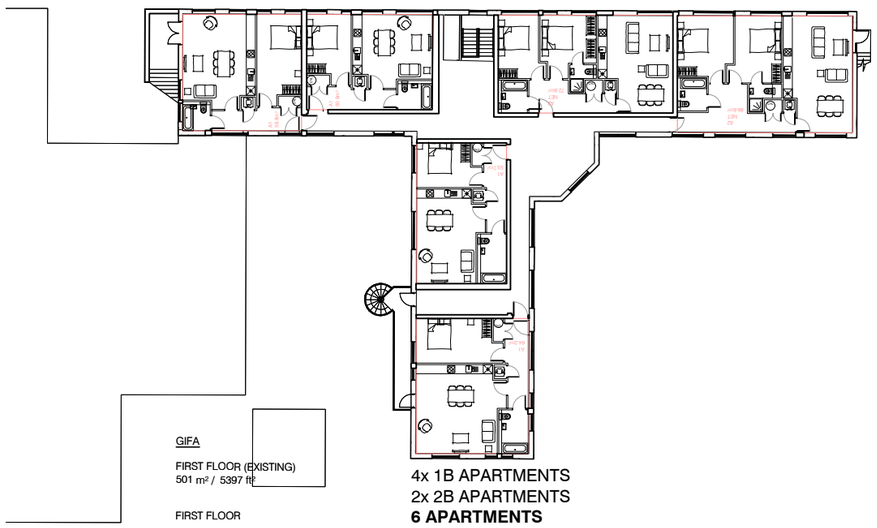

GIFA

FIRST FLOOR (EXISTING)
501 m² / 5397 ft²

FIRST FLOOR

4x 1B APARTMENTS
2x 2B APARTMENTS
6 APARTMENTS

KEY

RESIDENTS ALLOCATED PARKING SPACES (17 TOTAL)

NB. LOCATION OF SPACES IS INDICATIVE AND ALTERNATIVE LOCATIONS WITHIN THE BOUNDARY MAY BE PROVIDED.

9x 1B APARTMENTS
8x 2B APARTMENTS
17 APARTMENTS

10 RESIDENTS PARKING SPACES

NO PARKING

GROUND FLOOR

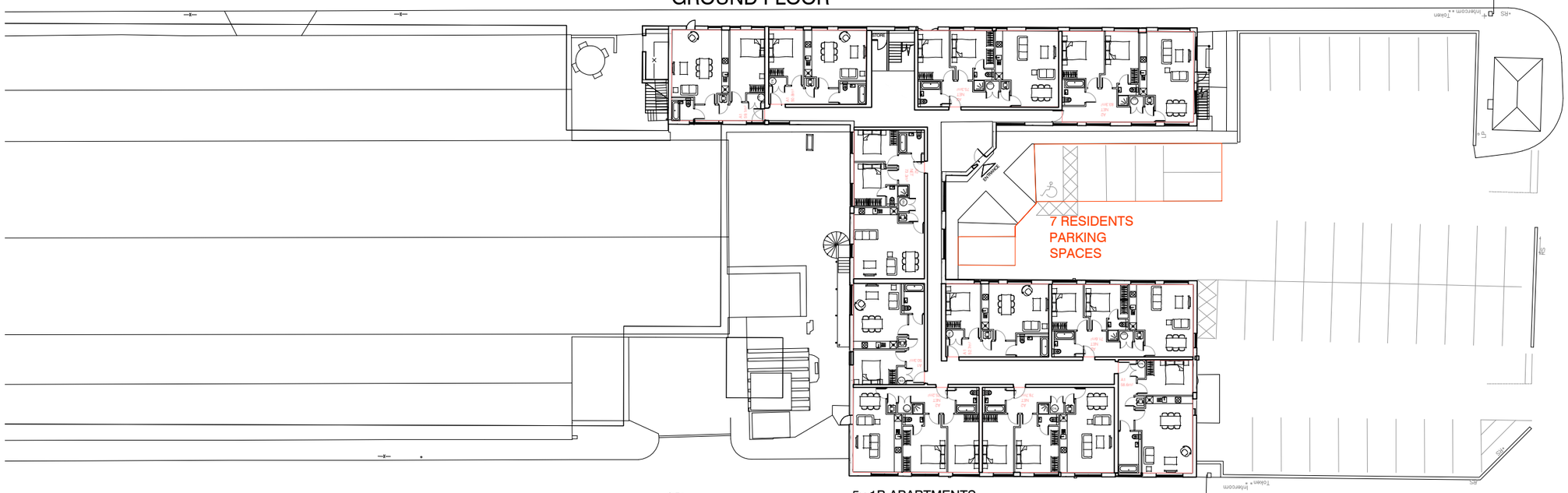

GIFA

GROUND FLOOR (EXISTING)
896 m² / 9646 ft²

GROUND FLOOR

5x 1B APARTMENTS
6x 2B APARTMENTS
11 APARTMENTS

-	PRELIMINARY DRAWING ISSUE | By Axis	15.06.2021

Revision

AXIS architecture

Talbot Chambers 2-6 North Church Street Sheffield S1 2DH
tel: +44(0)114 2490944 fax: +44(0)114 2490966 www.axis-architecture.com

GREEN ROAD
SITE
PENISTONE
FAIRBANK

PROPOSED GA PLANS
GROUND AND FIRST FLOOR

A1 Scale	A3 Scale	Date	Drawn By
1:200	1:400	JUNE 21	AXIS

Drawing Number
27609(02)12

Revision
A

PLANNING

© COPYRIGHT EXISTS ON ALL DESIGN AND INFORMATION SHOWN
DO NOT SCALE for manufacture. Verify all dimensions prior to construction