

NOTES

- 1 ALL WORK TO BE CARRIED OUT IN ACCORDANCE WITH THE BUILDING REGULATIONS AND THE REQUIREMENTS OF THE LOCAL AUTHORITY.
- 2 NO DIMENSIONS TO BE SCALED FROM THIS DRAWING.
- 3 THE CONTRACTOR SHALL VERIFY ALL LEVELS AND DIMENSIONS ON SITE BEFORE COMMENCEMENT OF WORK.
- 4 ON SITE ALTERATIONS TO THE CONSTRUCTION OR FINISHES SHOWN OR IMPLIED ON THIS DRAWING MUST BE DRAWN TO THE ATTENTION OF THE ARCHITECT BEFORE SUCH WORK IS IMPLEMENTED.
- 5 ALL TIMBERS REQUIRE PRESERVATIVE TREATMENT

© COPYRIGHT RESERVED

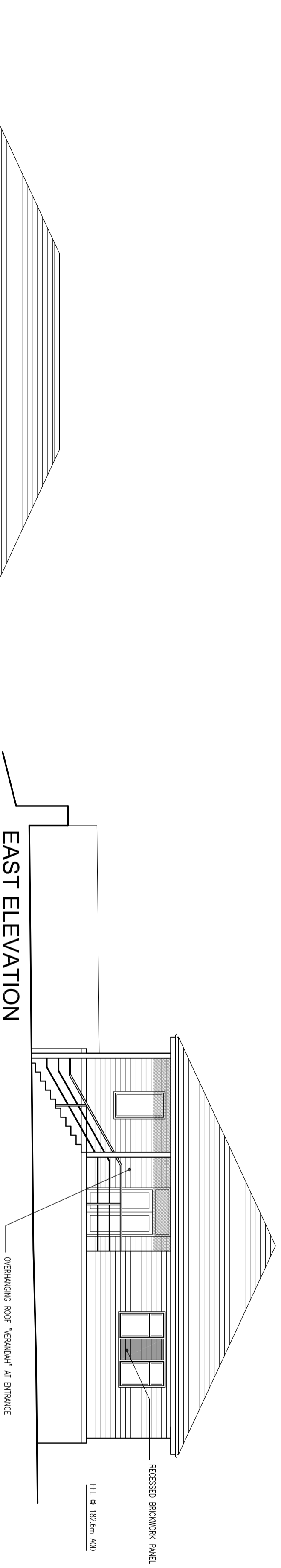

SOUTH ELEVATION

DOORS INTO UNDERFLOOR VOID

GRILLES FOR POTENTIAL FLOOD WATER

F.F.L. @ 182.6m AOD

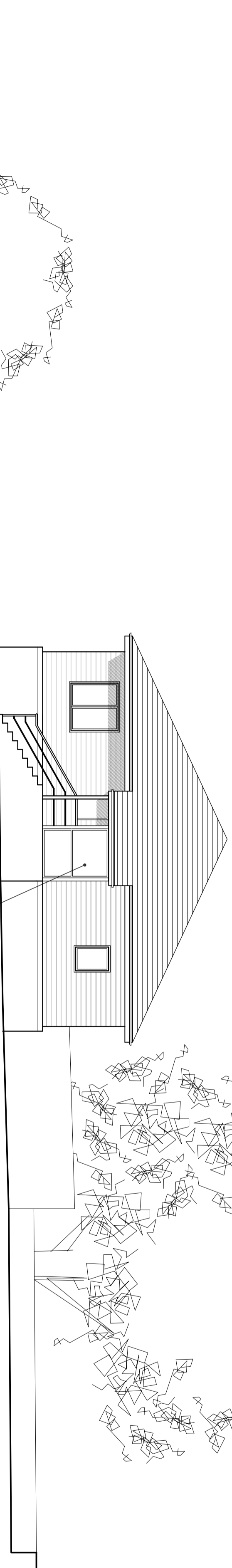

WEST ELEVATION

ALUMINIUM GLAZING SYSTEM

INTERLOCKING TILED ROOF

NORTH ELEVATION

GRILLES FOR POTENTIAL FLOOD WATER

RECESSED BRICKWORK PANEL
ALUMINIUM GLAZING SYSTEM
BRICKWORK
NATURAL STONE PLINTH

01	13.03.19	Windows updated to kitchen/office area on East Elevation
Rev	Date	Details
Drawing Status:		
PRELIMINARY		
PROGRESSIVE		
Progressive Architecture 4 Levensham Road, Skeltonvale, West Yorkshire, HD7 5AL, Tel: 01484 846786		
Client:		
DR Baling Wire Manufacturers Ltd		
Site:		
Office Building, Oxsping Wire Works, Oxsping, Penistone S36 8YW		
Drawing Title:		
Proposed Elevations		
Project Number:	Drawing Number:	Revision:
P1005	07	01
Date:	Scale:	Drawn:
05-03-19	1:100 @ A2	IWW