

PLOT 11

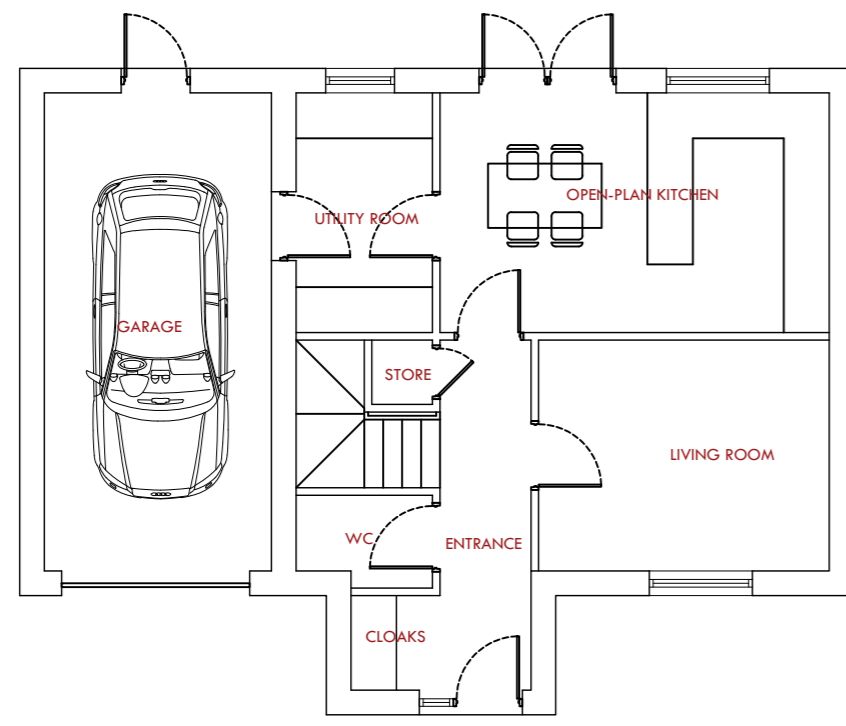

Proposed Ground Floor

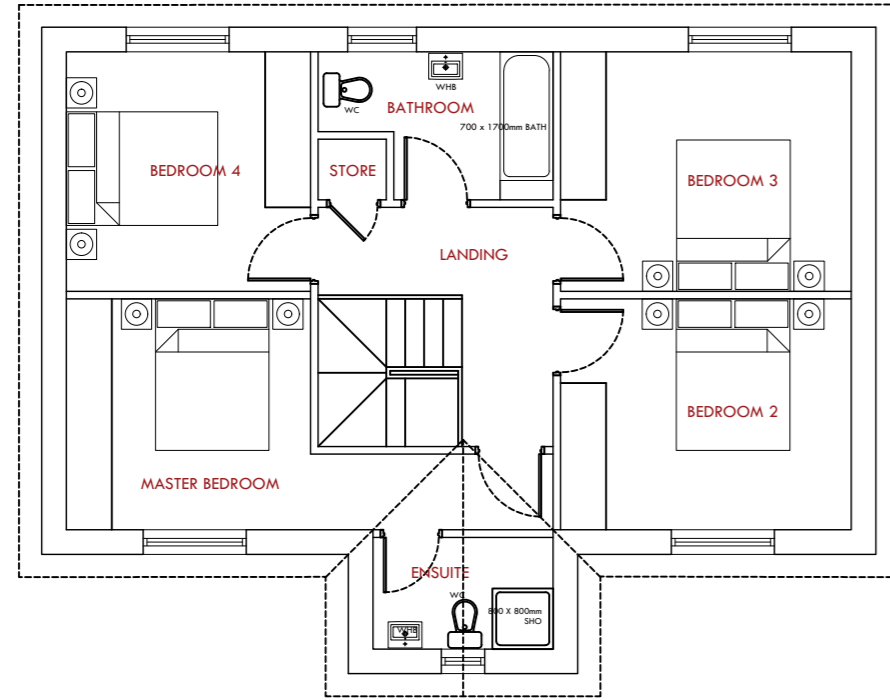

Proposed First Floor

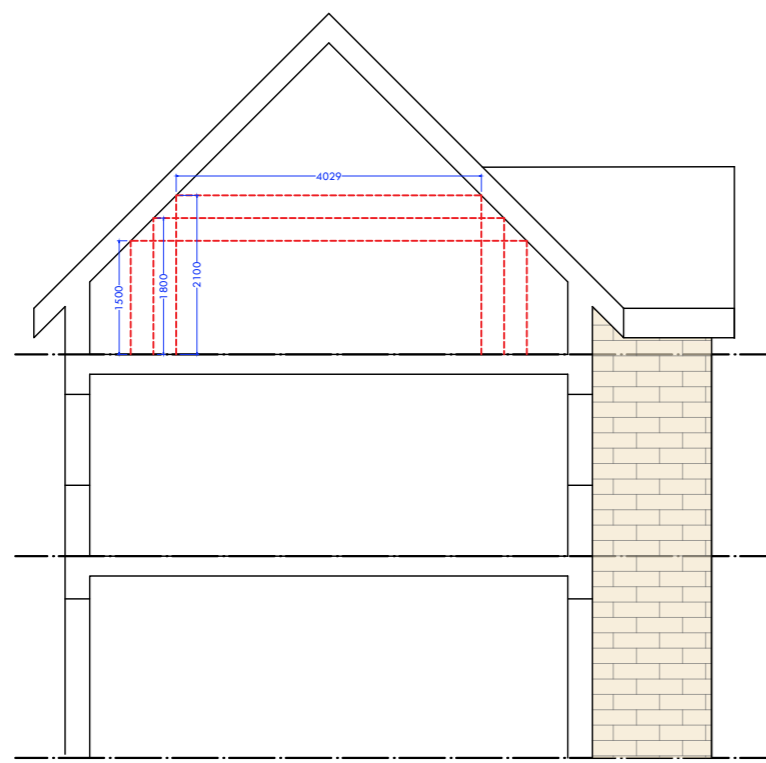

Draft Section



Proposed Front Elevation

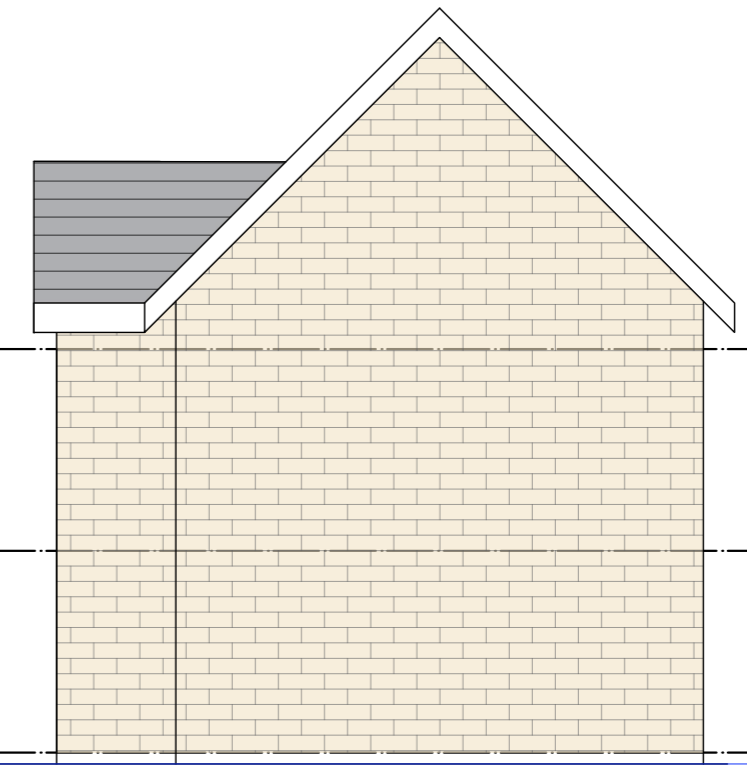

Proposed Back Elevation

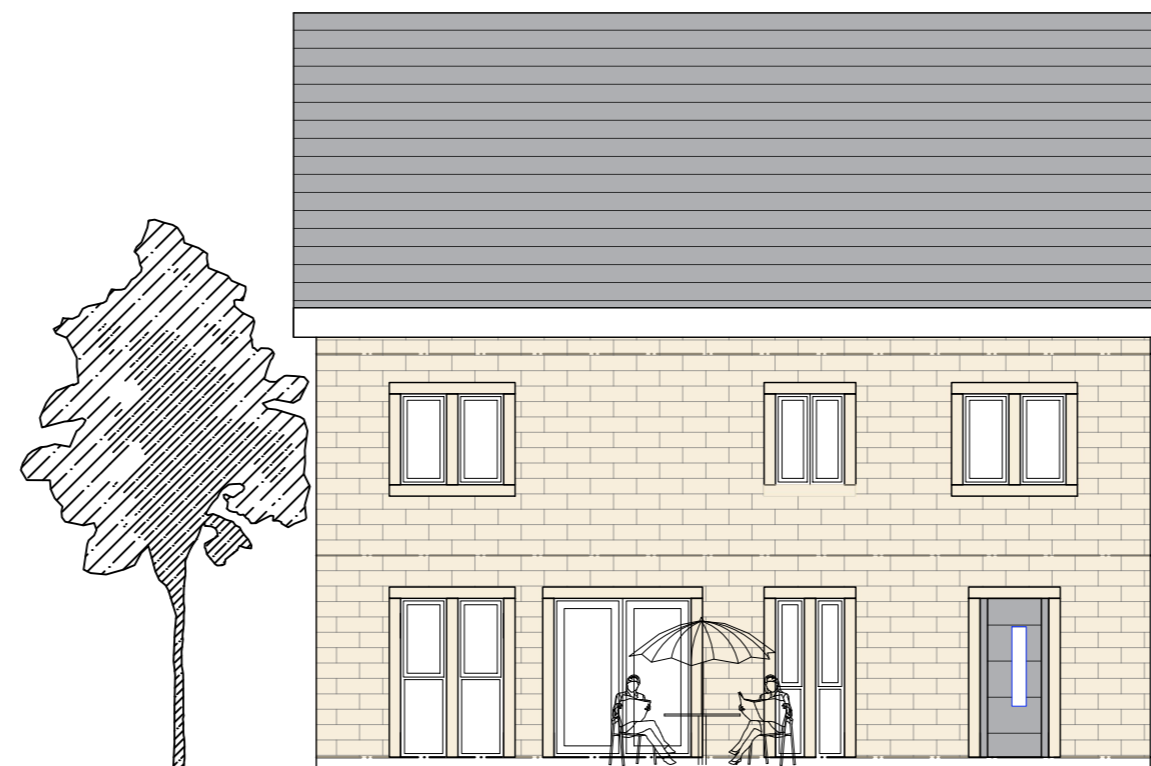

Proposed Side Elevation



Proposed Side Elevation

Rev.	Description	Date

MKW Architects Ltd Suite 4, East Business Centre, Dewey St, Oldham, OL8 9FF Tel: 0161 275 1118 Email: info@mkwarchitects.com www.mkwarchitects.com			
Client: Sourced Capital			
Project Name: Proposed Residential Development of 22no Dwellings			
Site Address: Land off Roughbircworth Lane, Oxspring, Barnsley, S36 8YZ			
Drawing Title: Proposed House Plot 11: Plans and Elevations			
Proj No: 21-118	Proj No: P-100	Scale: 1:100 @ A3	Drawing Purpose: Planning
Designed By: TMK	Drawn By: GM	Checked By: MKW	Date of Issue: 18.10.21

Land off Roughbircworth Lane: Proposed House Plot 11,

NB: All boundary and party wall matters to be confirmed by client and subject to necessary boundary surveys

