

notes
 this drawing and design is the copyright of aja architects llp and must not be reproduced in part or in whole without prior written consent. dimensions vary slightly from those on the site before commencing work or preparing shop drawings.
 where this drawing contains any Ordnance Survey mapping material, it has to be used in accordance with the Ordnance Survey licence number 100022076.
 Ordnance Survey © Crown copyright

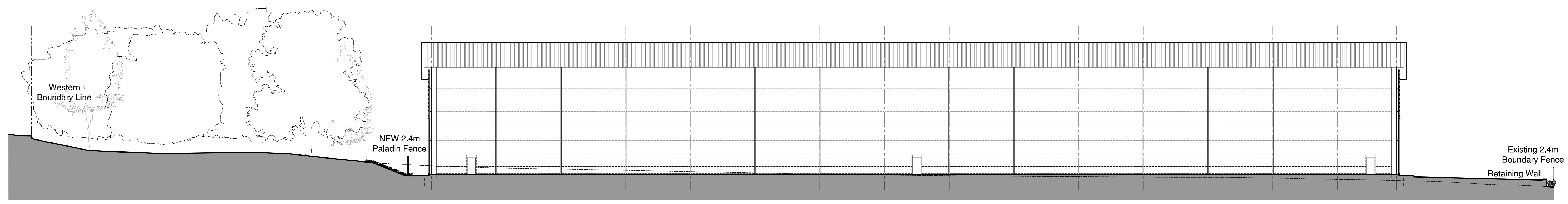

Site Section 1 - Through Warehouse Rear

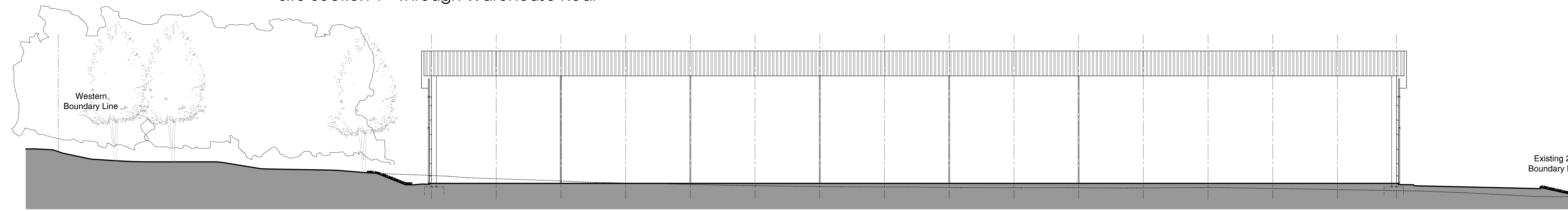

Site Section 2 - Through Warehouse Middle

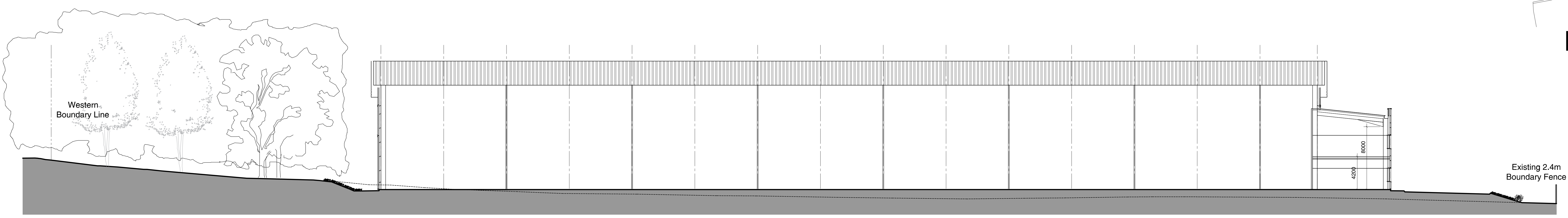

Site Section 3 - Through Warehouse Front and Offices

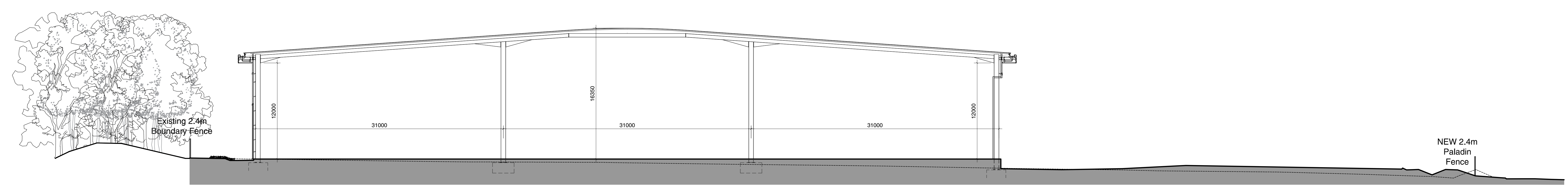

Site Section 4 - Through Loading Docks and Yard

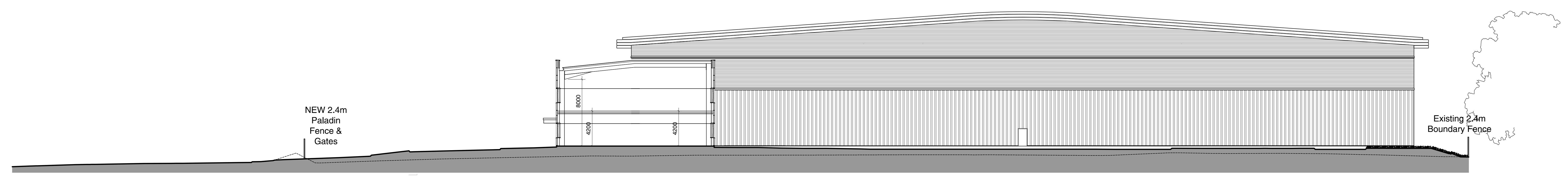

Site Section 5 - Through Offices

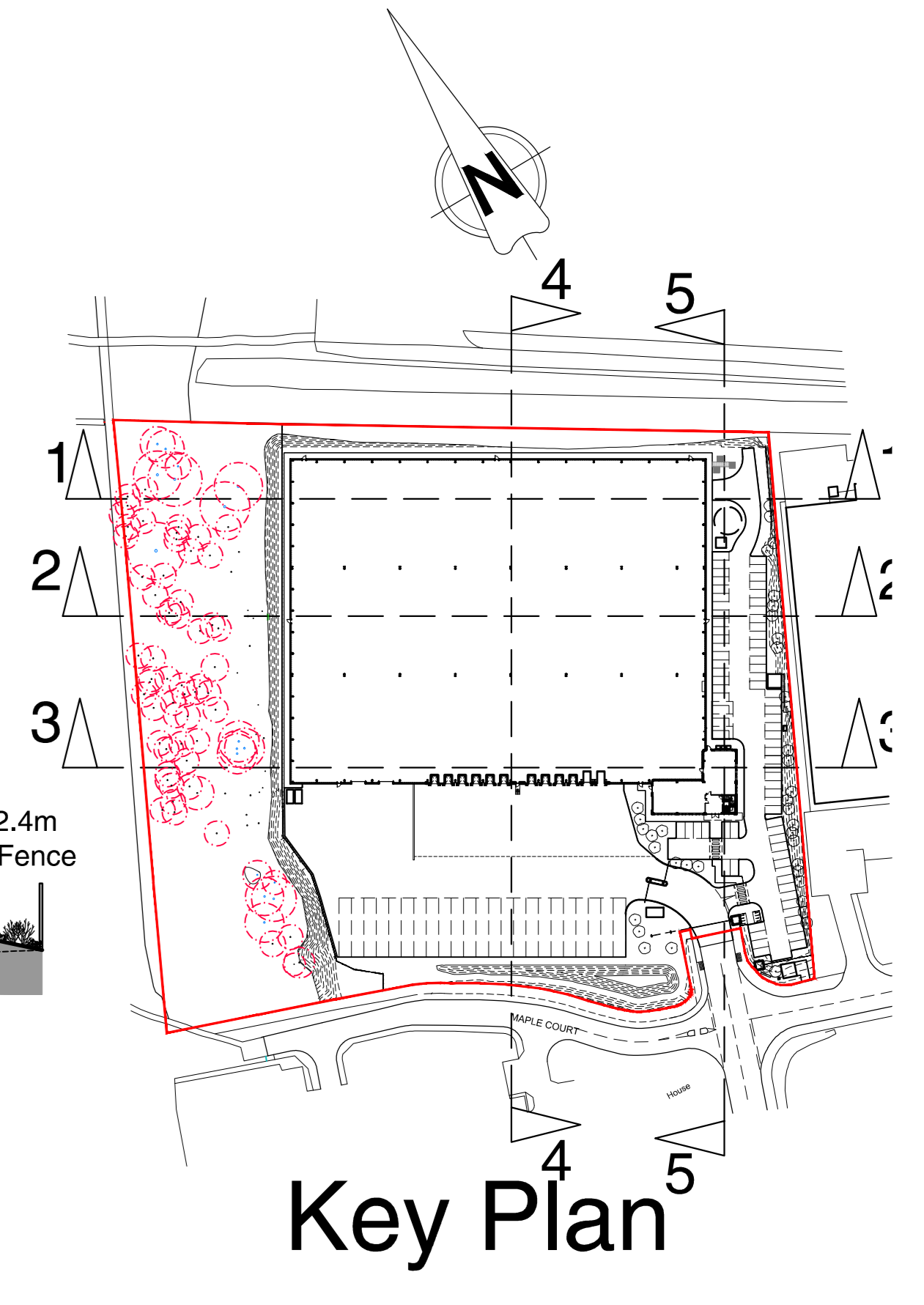

Key Plan

no.	date	revision	by
			
aja architects llp 1170 Elliott Court Herdell Avenue Coventry Business Park COVENTRY CV5 6UB		T: 024 7625 31 F: 024 7625 32 E: aja@aja-architects.co.uk W: www.aja-architects.co.uk	
<small>aja architects llp is a limited liability partnership registered in England No. 01231210</small>			
<small>client</small>			

Rula Developments

project
 Proposed Development
 Maple Road
 Tankersley
 South Yorkshire

drawing
 Proposed Site Sections

scale	1:200@A0	drawn	rpw
checked	spp	date	07.05.19

no.
 6157 - 095
 PLANNING