

© WCEC ARCHITECTS – DISCLAIMER:

This drawing is copyright and shall not be reproduced nor used for any other purpose without the written permission of the Architects. This drawing must be read in conjunction with all other related drawings and documentation. It is the contractor's responsibility to ensure full compliance with the Building Regulations. Do not scale from the drawing, use figured dimensions only. It is the contractor's responsibility to check and verify all dimensions on site. Any discrepancies to be reported immediately.
 © WCEC ARCHITECTS
 Materials not in conformity with relevant British or European Standards/Codes of practice or materials known to be deleterious to health & safety must not be used or specified on this project.

XREF'S IN THIS DRAWING

NONE

No	Date	Description	Drawn/Checked By
----	------	-------------	------------------

CLIENT



ASDA STORES LTD

PROJECT

NETTO RE-BRANDING
 ROYSTON
 BARNSELEY

TITLE

EXISTING SITE PLAN

DRAWING STATUS

PLANNING

DRAWN	LM	CHECKED	JA
-------	----	---------	----

SCALE 1:500 @A3

DATE 27/07/10

CARRWOOD COURT
 CARRWOOD ROAD
 SHEEPBRIDGE
 CHESTERFIELD
 S41 9QB

T: 01246 280281
 F: 01246 280738
 E: enquiries@wcec.co.uk
 www.wcec.co.uk

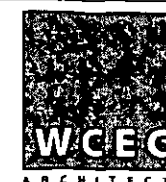

JOB NO.	DRAWING NUMBER	REV
10.165	PL-01	

© WCEC ARCHITECTS - DISCLAIMER:

The drawing is copyright and shall not be reproduced nor used for any other purpose without the written permission of the architect. This drawing shall be read in conjunction with all other related drawings and documentation. It is the contractor's responsibility to ensure full compliance with the Building Regulations. Do not scale from this drawing, use agreed dimensions only. It is the contractor's responsibility to check and verify all dimensions on site. Any discrepancies to be reported immediately.
 F & B 2009 JCB
 Intended and is conforming with relevant British or European Standards/Code of practice or otherwise shown to be otherwise in health & safety shall not be used or quoted on the project.

XREF'S IN THIS DRAWING

NONE

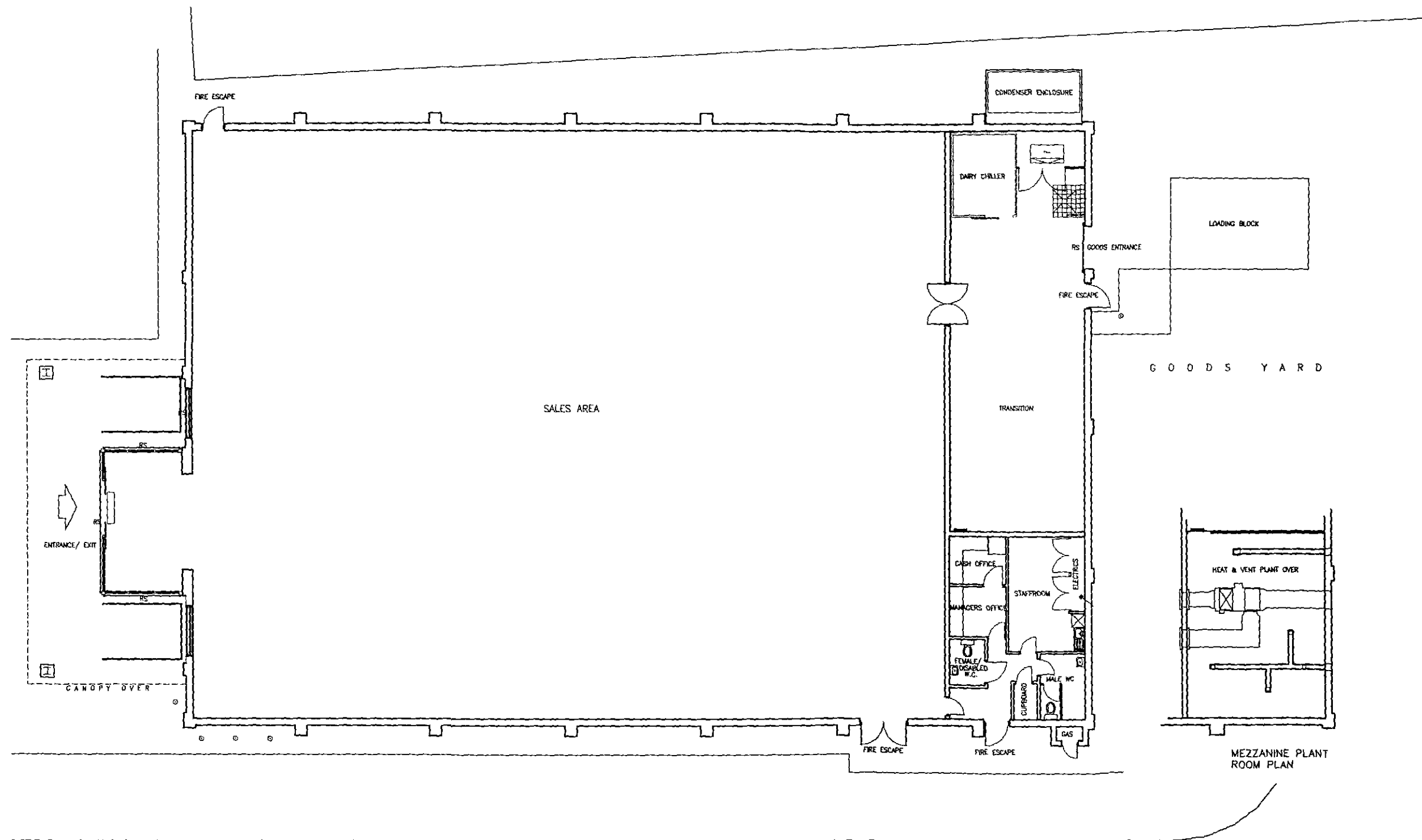

No. | Date | Description | Drawn/Checked By

CLIENT



ASDA STORES LTD

PROJECT:

NETTO RE-BRANDING
 ROYSTON
 BARNESLEY

TITLE

EXISTING STORE PLAN

DRAWING STATUS

PLANNING

DRAWN LM | CHECKED JA

SCALE 1:200 @A3

DATE 13/07/10

CARRWOOD COURT
 CARRWOOD ROAD
 SHEPPBRIDGE
 CHESTERFIELD
 S41 9DB
 T: 01246 280261
 F: 01246 280738



© WCEC ARCHITECTS - DISCLAIMER:

This drawing is copyright and shall not be reproduced nor used for any other purpose without the written permission of the Architects. The drawing must be read in conjunction with all other related drawings and documentation. It is the contractor's responsibility to ensure full compliance with the Building Regulations. Do not scale from this drawing, use figured dimensions only. It is the contractor's responsibility to check and verify all dimensions on site. Any discrepancies to be reported immediately.
 P. IN DOUBT ASK.
 Materials used in conformity with relevant British or European Standards/Codes of practice or materials known to be deleterious to health & safety must not be used or specified on this project.

XREF'S IN THIS DRAWING

NONE

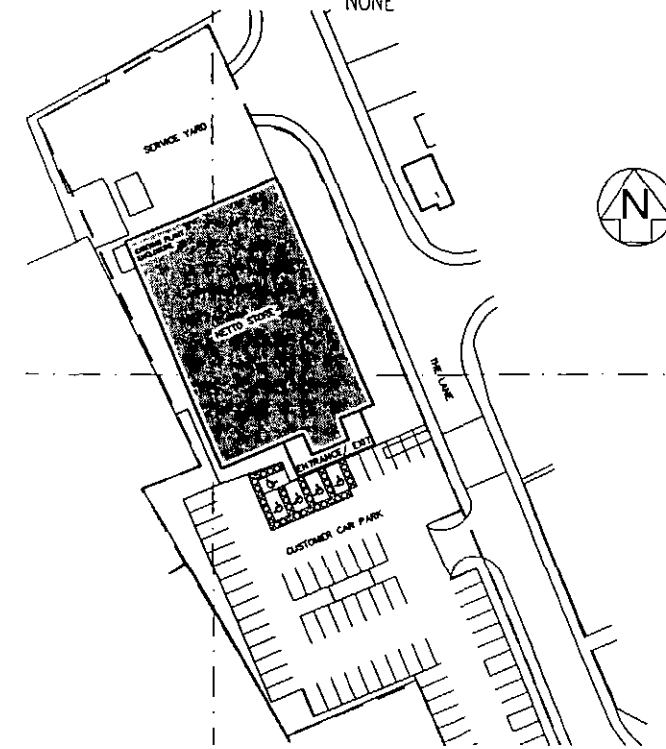

EXISTING SITE PLAN
SCALE 1:1250

No	Date	Description	Drawn/Checked By

CLIENT



ASDA STORES LTD

PROJECT

NETTO RE-BRANDING
ROYSTON
BARNSELY

TITLE

EXISTING ELEVATIONS

DRAWING STATUS

PLANNING

DRAWN	LM	CHECKED	JA
-------	----	---------	----

SCALE 1:200 @A3

DATE 27/07/10

CARRWOOD COURT
CARRWOOD ROAD
SHEEPBRIDGE
CHESTERFIELD
S41 8QB

T: 01246 260361
F: 01246 260736
E: enquiries@wcec.co.uk
www.wcec.co.uk



JOB NO.	DRAWING NUMBER	REV
---------	----------------	-----

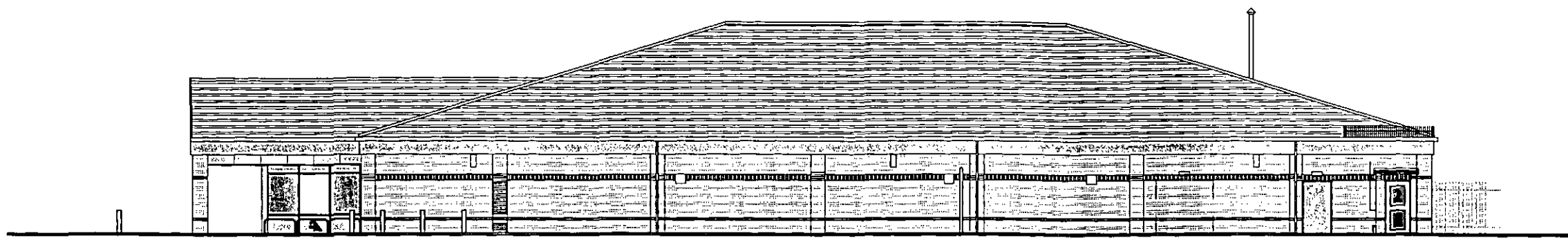

EAST ELEVATION SCALE 1:200

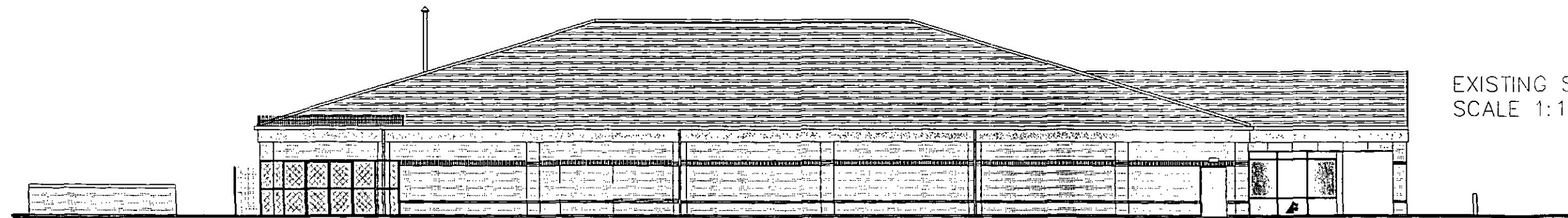

WEST ELEVATION SCALE 1:200



SOUTH ELEVATION SCALE 1:200

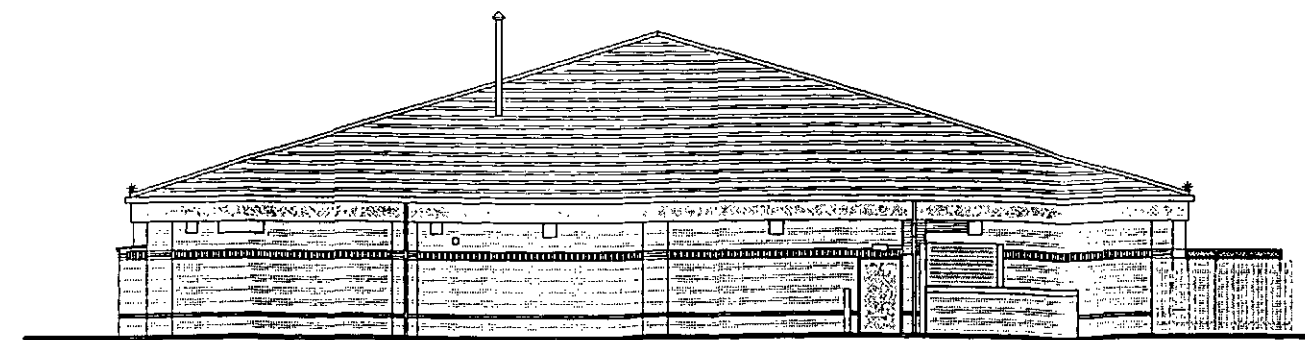

NORTH ELEVATION SCALE 1:200

© WCEC ARCHITECTS - DISCLAIMER:

This drawing is copyright and shall not be reproduced nor used for any other purpose without the written permission of the Architects. This drawing must be read in conjunction with all other related drawings and documentation. It is the contractor's responsibility to ensure full compliance with the Building Regulations. Do not scale from this drawing, use figured dimensions only. It is the contractor's responsibility to check and verify all dimensions on site. Any discrepancies to be reported immediately.
 IF IN DOUBT ASK.
 Materials not in conformity with relevant British or European Standards/Code of practice or materials known to be deleterious to health & safety must not be used or specified on this project.

XREF'S IN THIS DRAWING

NONE

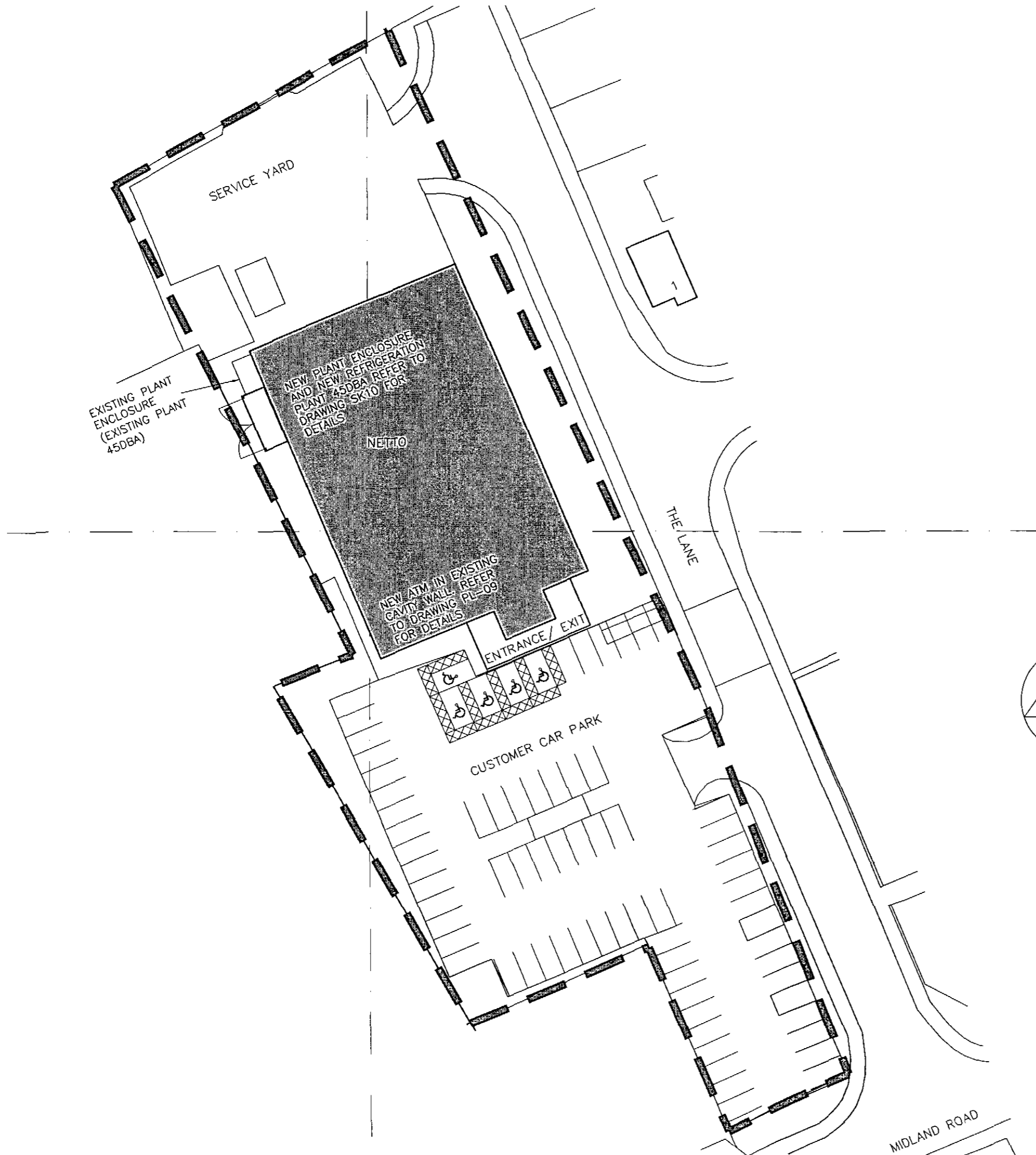

No	Date	Description	Drawn/Checked By
----	------	-------------	------------------

CLIENT



ASDA STORES LTD

PROJECT

NETTO RE-BRANDING
 BARNESLEY
 ROYSTON

TITLE

PROPOSED SITE
 LAYOUT

DRAWING STATUS

PLANNING

DRAWN	KB	CHECKED	JA
-------	----	---------	----

SCALE 1:500 @A3

DATE 05/07/10

CARRWOOD COURT
 CARRWOOD ROAD
 SHEEPBRIDGE
 CHESTERFIELD
 S41 9DB

T: 01248 260281
 F: 01248 260736
 E: enquiries@wcec.co.uk
 www.wcec.co.uk



JOB NO.	DRAWING NUMBER	REV
10.165	PL-06	

This drawing is copyright and shall not be reproduced nor used for any other purpose without the written permission of the Architects. This drawing must be read in conjunction with all other related drawings and documentation. It is the contractors responsibility to ensure full compliance with the Building Regulations. Do not scale from this drawing, use figured dimensions only. It is the contractors responsibility to check and verify all dimensions on site. Any discrepancies to be reported immediately.
 If IN DOUBT ASK.
 Materials not in conformity with relevant British or European Standards/Codes of practice or materials known to be detrimental to health & safety must not be used or specified on the project.

XREF'S IN THIS DRAWING

NONE

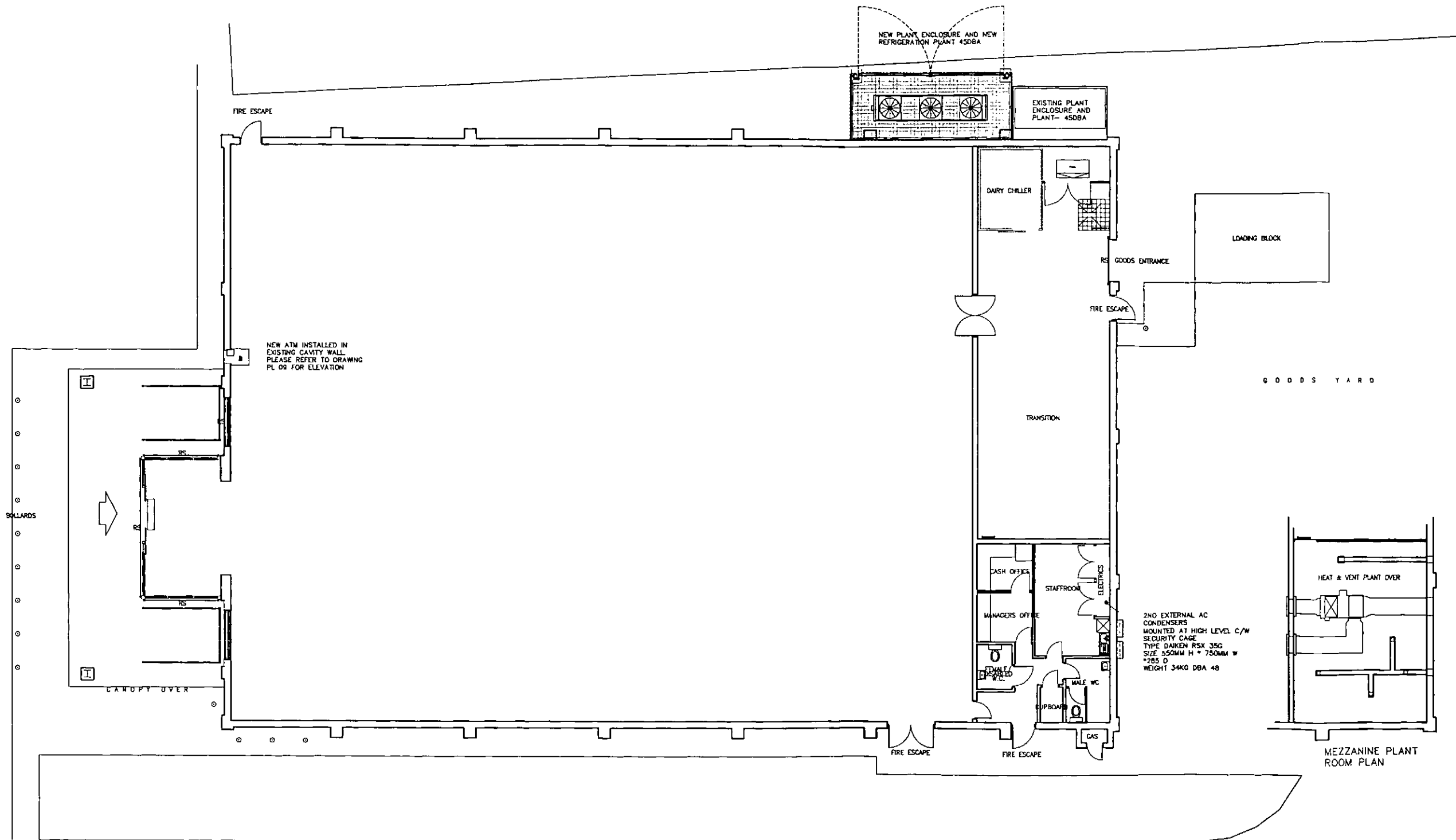

No	Date	Description	Drwn/Chckd By
----	------	-------------	---------------

CLIENT



ASDA STORES LTD

PROJECT
 NETTO RE-BRANDING
 BARNSELY
 ROYSTON

TITLE
 PROPOSED
 STORE PLAN

DRAWING STATUS
 PLANNING

DRAWN	LM	CHECKED	JA
-------	----	---------	----

SCALE 1:200 @A3

DATE 30/06/10

CARRWOOD COURT
 CARRWOOD ROAD
 SHEEPBRIDGE
 CHESTERFIELD
 S41 8DB

T: 01246 280281
 F: 01246 280736
 E: sm@wcec.co.uk
 www.wcec.co.uk



JOB NO.	DRAWING NUMBER	REV
10 165	DL - 07	

PROPOSED STORE PLAN 1:200

This drawing is copyright and shall not be reproduced nor used for any other purpose without the written permission of the Architects. This drawing must be read in conjunction with all other related drawings and documentation. It is the contractor's responsibility to ensure full compliance with the Building Regulations. Do not scale from this drawing, use figured dimensions only. It is the contractor's responsibility to check and verify all dimensions on site. Any discrepancies to be reported immediately. IF IN DOUBT ASK. Materials not in conformity with relevant British or European Standards/Codes of practice or materials known to be deleterious to health & safety must not be used or specified on this project.

XREF'S IN THIS DRAWING

NONE

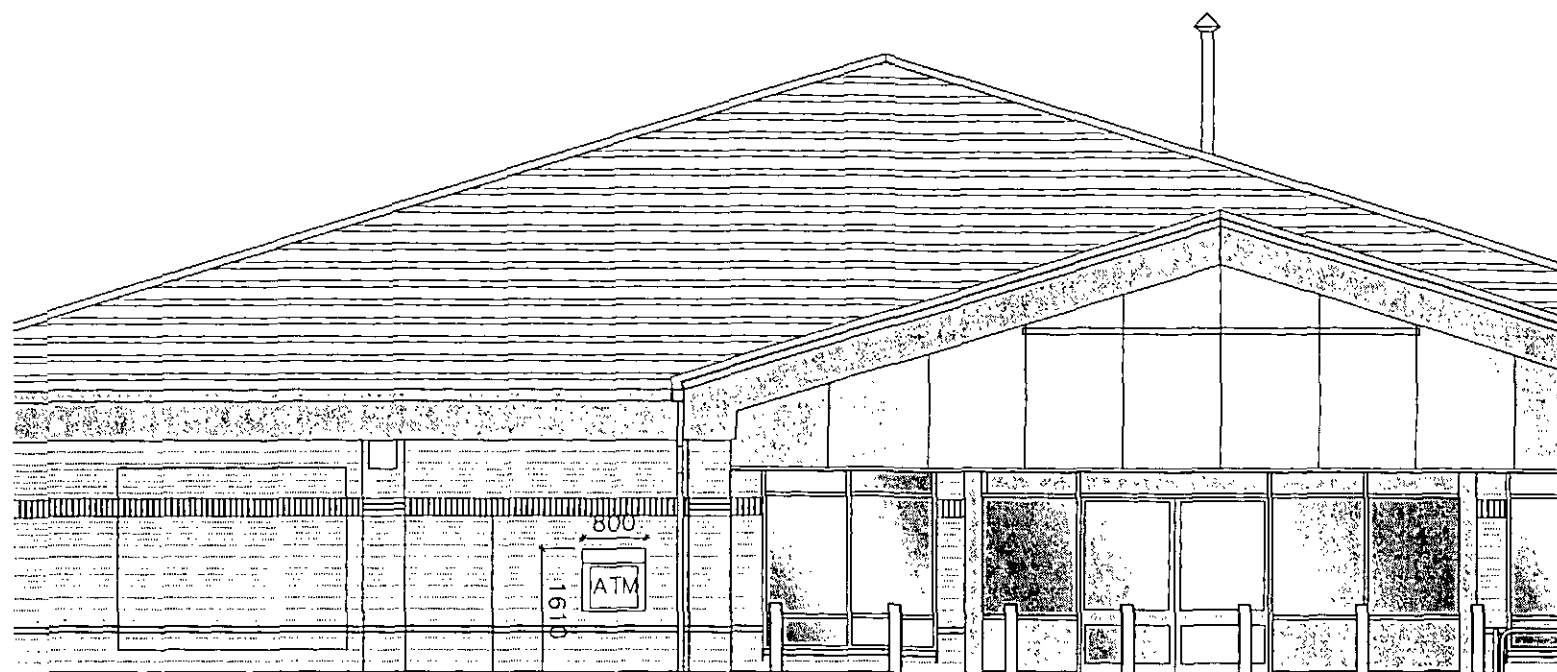

NEW ATM TO BE INSTALLED IN EXISTING MASONRY CAVITY WALL

PROPOSED SOUTH ELEVATION 1:100

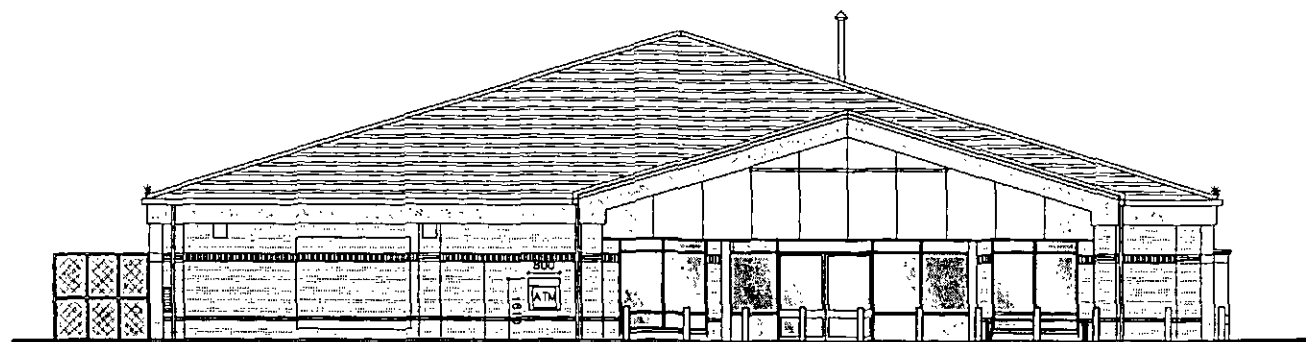

NEW ATM TO BE INSTALLED IN EXISTING MASONRY CAVITY WALL

PROPOSED SOUTH ELEVATION 1:200

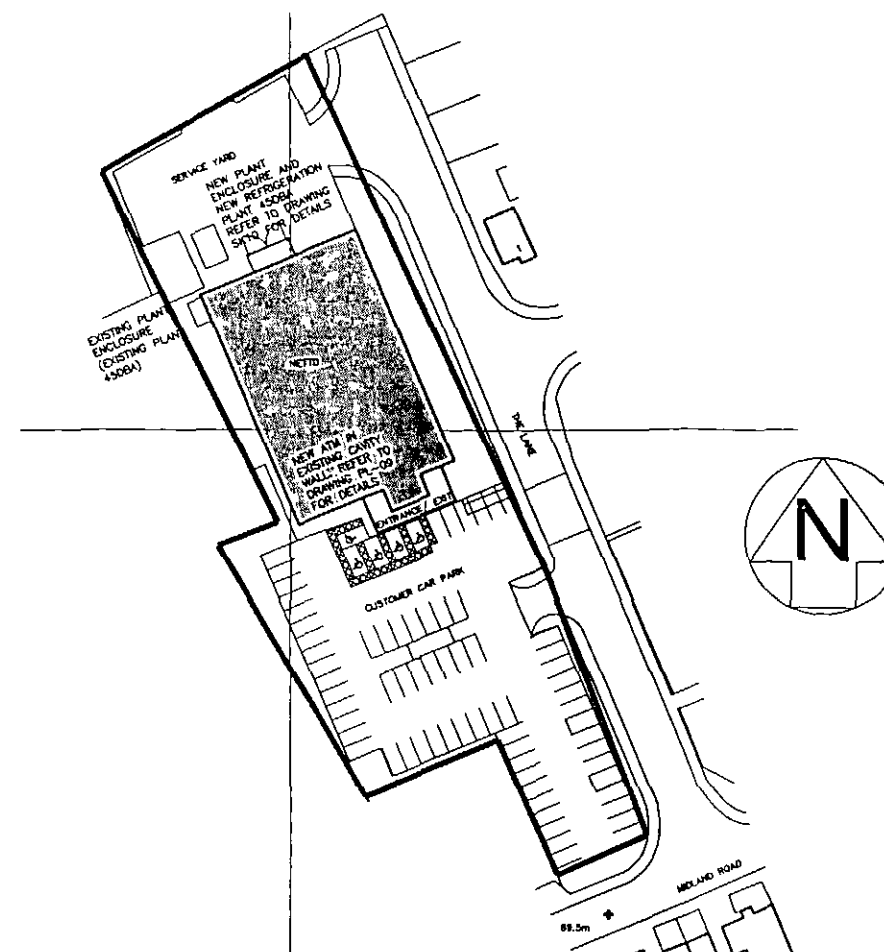

SITE LOCATION PLAN 1:1250

No	Date	Description	Drawn/Checked By

CLIENT



ASDA STORES LTD

PROJECT

NETTO RE-BRANDING
BARNESLEY
ROYSTON

TITLE

PROPOSED ELEVATIONS

DRAWING STATUS

PLANNING

DRAWN	LM	CHECKED	JA
-------	----	---------	----

SCALE AS SHOWN @A3

DATE 30/06/10

CARRWOOD COURT
CARRWOOD ROAD
SHEEPBRIDGE
CHESTERFIELD
S41 9QB

T: 01248 260261
F: 01248 260736
E: email@wcec.co.uk
www.wcec.co.uk



This drawing is copyright and shall not be reproduced nor used for any other purpose without the written permission of the Architects. The drawing must be read in conjunction with all related drawings and documentation. It is the contractor's responsibility to ensure full compliance with the Building Regulations. Do not scale from this drawing, use figured dimensions only. It is the contractor's responsibility to check or verify all dimensions on site. Any discrepancies to be reported immediately.

Materials not in conformity with relevant British or European Standards/Codes of practice or materials known to be deleterious to health & safety must not be used or specified on this project.

XREF'S IN THIS DRAWING

NONE

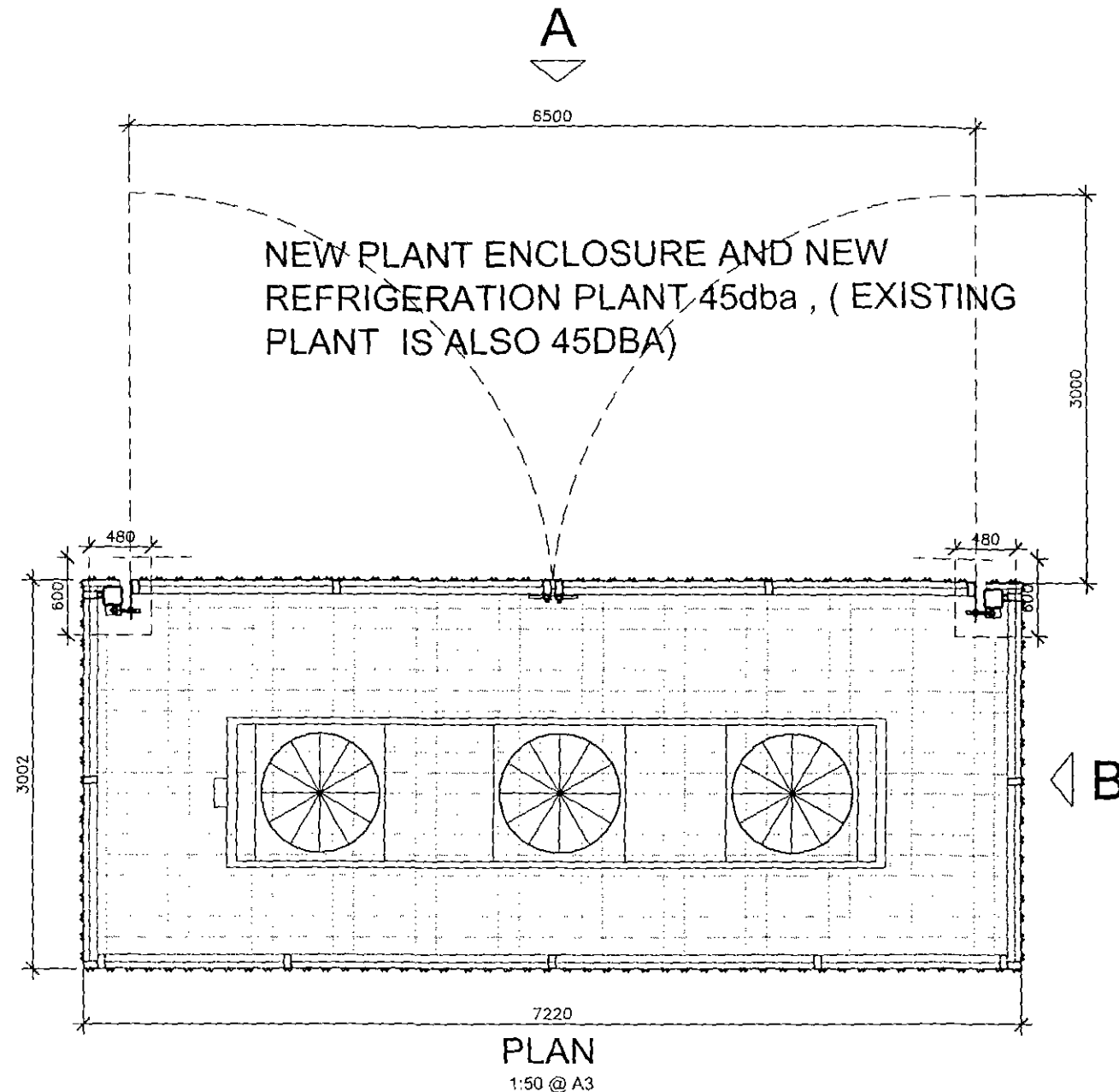

NEW PLANT ENCLOSURE AND NEW REFRIGERATION PLANT 45dba, (EXISTING PLANT IS ALSO 45DBA)

1. 1 PAIR OF 6.5m GATES TO BE USED AS STANDARD.
2. POSTS TO BE SET IN FOUNDATIONS TO S.E. DETAILS WITH MINIMUM OF 150 CONCRETE BELOW POSTS.
3. LEVER LATCH & 5 TUMBLER DOUBLE COMPACT SAFETY MORTICE LOCK WITH DOUBLE PROFILE CYLINDER. PROFILE CYLINDER 130mm LONG, PROFILE CYLINDER WITH HANDLE INSIDE 30mm, OUTSIDE 60mm. INSIDE PROTECTION SHEET METAL CASE (WITH SECURITY GLASS PANE, TO SHATTER THE GLASS A POINTED OBJECT IS NECESSARY - BY CLIENT).
4. CATCH PLATE WITH ANTI LIFTING DEVICE.
5. HOLDING BATCH CATCH.
6. CATCH EYE.

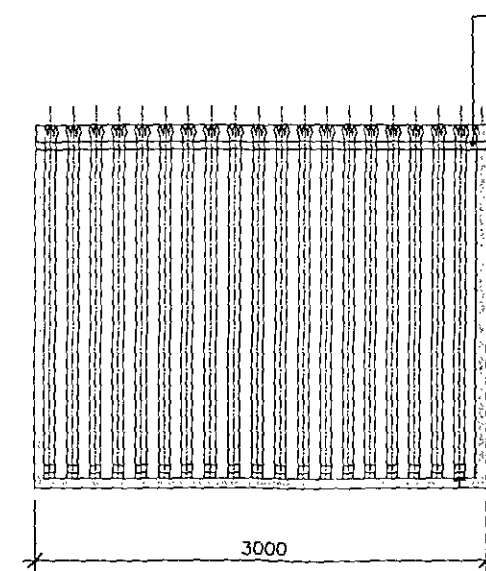

ELEVATION B

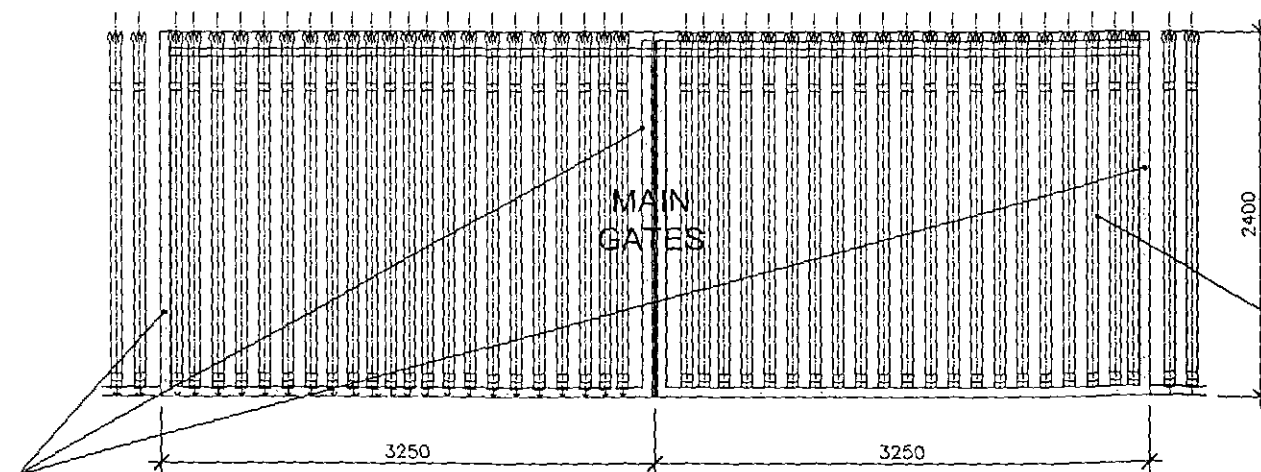

GATES (SHADED) CONSTRUCTED FROM 110mm X 60mm HOT DIPPED GALV. STEEL OUTER FRAME WITH CENTRE MEMBER.

ELEVATION A

PALLISADE FENCING SUPPORTED ON GATE FRAME WITH 50mm X 50mm X 5mm STEEL ANGLES TO TOP AND BOTTOM MEMBERS. NOTE: PALLISADE FENCING TO PERSONNEL GATE CARRIED ON 50mm X 50mm X 5mm ANGLES VIA 70mm X 70mm X 5mm ANGLES TO CARRY FLUSH WITH ADJACENT AREAS.

No	Date	Description	Drawn/Chkd By

CLIENT



ASDA STORES LTD

PROJECT

NETTO RE-BRANDING
ROYSTON
BARNSELY

TITLE

PLANT ENCLOSURE

DRAWING STATUS

PLANNING

DRAWN	LM	CHECKED	JA
-------	----	---------	----

SCALE 1:50 @A3

DATE 13/07/10

CARRWOOD COURT
CARRWOOD ROAD
SHEEPBRIDGE
CHESTERFIELD
S41 9QB

T: 01246 260261
F: 01246 260738
E: enquiries@wcec.co.uk
www.wcec.co.uk

