

PLANTING SCHEDULES
SHRUB SCHEDULE

ORNAMENTAL PLANTING SCHEDULE				
Herbaceous				
Nr	Name	Ht in cm	Pot(L)	Density
35	Allium hollandicum 'Purple Sensation'		2L	7.00
50	Anemanthe lessoniana (7.5L)		7.5L	4.00
120	Astrantia major 'Shaggy'		3L	7.00
31	Bergenia cordifolia 'Silberlicht'		3L	6.00
41	Geranium endressii 'Wargrave Pink'		3L	9.00
56	Heuchera 'Pewter Veil'		3L	9.00
92	Miscanthus sinensis 'Gracillimus' (10L)		10L	3.00
12	Perovskia atriplicifolia 'Blue Spire'		3L	5.00
41	Sisyrinchium striatum		3L	9.00
Shrub				
Nr	Name	Ht in cm	Pot(L)	Density
3	Choisya ternata 'Sundance' (10L)	40-60cm	10L	
16	Choisya ternata 'Sundance' (10L)	40-60cm	10L	2.00
52	Cornus sanguinea 'Mid-Winter Fire' (5-7.5L)	40-60cm	5-7.5L	3.00
24	Euonymus fortunei 'Emerald 'n' Gold' (5-7.5L)	30-40cm(D)	5-7.5L	4.00
222	Hebe pinguifolia 'Sutherlandii' (5-7.5L)	30-40cm	5-7.5L	5.00
133	Lavandula angustifolia 'Hidcote'	20-25cm	3L	9.00
9	Mahonia media 'Winter Sun' (10L)	60-80cm	10L	2.00
268	Pachysandra terminalis 'Green Carpet'	20-30cm(D)	3L	6.00
47	Philadelphus 'Manteau D'Hermine' (5-7.5L)	40-60cm	5-7.5L	3.00
45	Physocarpus opulifolius 'Diable D'or' (10L)	60-80cm	10L	3.00
43	Prunus laurocerasus 'Otto Luyken' (5-7.5L)	40-60cm	5-7.5L	2.00
21	Spiraea japonica 'Goldflame' (5-7.5L)	40-60cm	5-7.5L	4.00
6	Viburnum carlesii 'Aurora' (10L)	80-100cm	10L	
62	Vinca minor 'Bowles Variety'	15-20cm(D)	3L	9.00

All shrub material shall be first quality, sturdy, well rooted non-refrigerated stock with well branched heads and fibrous root systems. Shrubs shall be planted into 450mm good quality fibrous topsoil incorporating organic compost and slow release fertiliser in accordance with all good horticultural practice.

All plant material shall be a minimum of 3L pot size unless otherwise specified and conform to BS3936 Part 1 and BS 4428. Finished beds shall be lightly forked over and dressed with 50mm coarse forest bark mulch.

TREE SCHEDULE

SPECIES	Ht in m	NUMBERS REQUIRED		
		2.5-2.75	2.7-3.0	5.0+
	Girth in cm	6-8	10-12	20-25
Betula albosinensis 'Fascination' (BaF)		-	-	2
Prunus avium 'Plena' (PaP)		-	-	4

All trees to have clear stems to 1.8m above ground level with well developed branching heads with a single, central leader and healthy, fibrous root systems. Trees shall be planted into pits of an appropriate size to accommodate the root system without restriction, backfilled with a 3:1 topsoil:compost mix and shall be secured to a machine rounded stake using 1 no. tree tie with rubber spacer. Finished height of stake shall not exceed 1/3 height of staked tree above ground. Foundation design of new buildings shall accommodate proposed tree planting in accordance with NHBC guidelines.

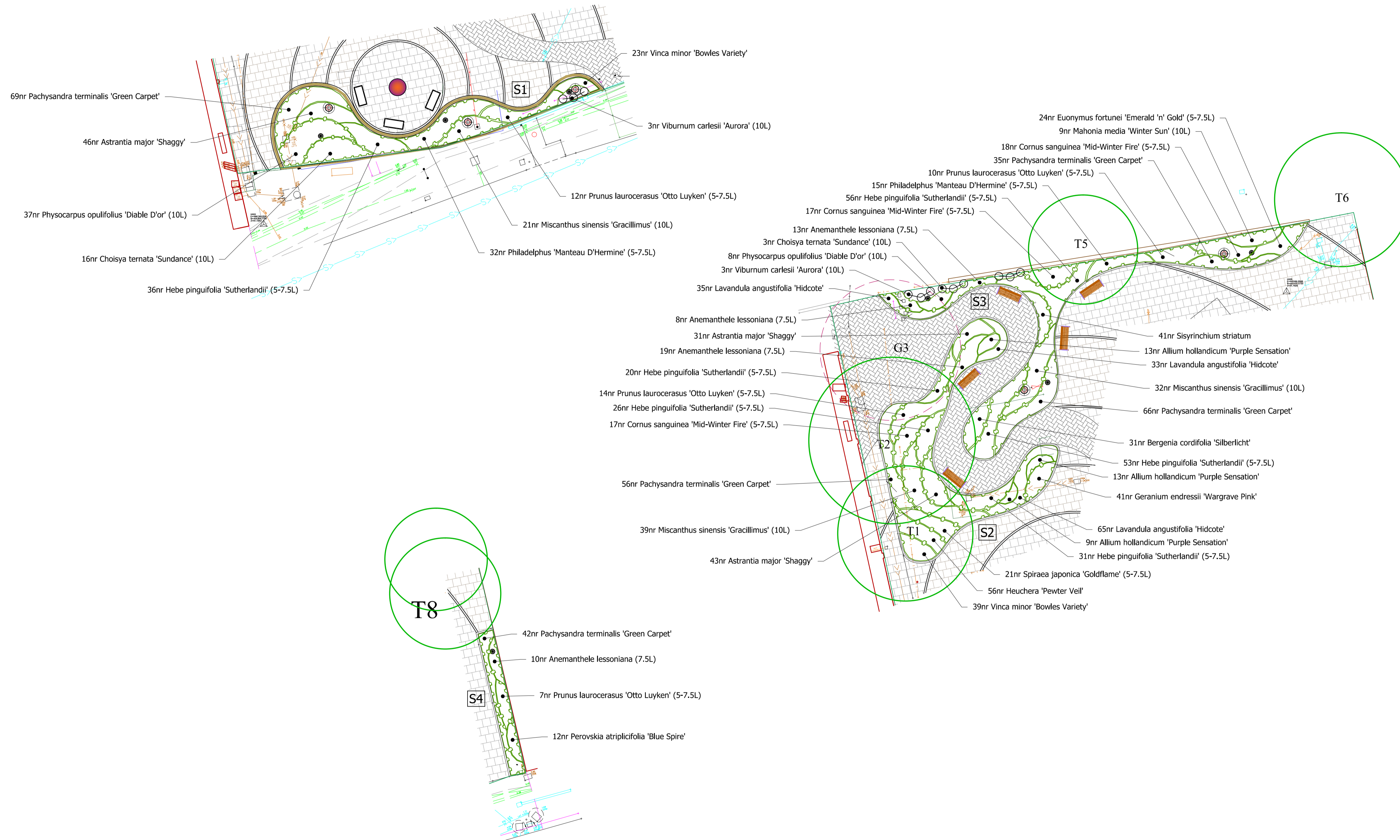

Revision A: Kerbs added to planting beds and planting adjusted (CS) Oct 22

<p>Sue Farmer BA MAO MU Landscape Architect</p> <p>fdalandscape</p> <p>Westleigh Hall Wakefield Road Denby Dale Huddersfield HD8 8QJ telephone 01484 861611 fax 01484 861616 isdn 01484 866900 email info@fdalandscape.co.uk www.fdalandscape.co.uk</p>	client		Barsley Metropolitan Borough Council	
	project		Heart of Goldthorpe	
	drawing title		Town Square Redevelopment GOLDTHORPE	
	scale	date	drwn by	drawing no
1:200/A1	Jun 22	CS	R/2608/2A	