

PROPOSED GENERAL PURPOSE AGRICULTURAL STORAGE BUILDING - WELL HILL FARM, WELL HILL, WORTLEY. S35 7DP
FOR ALAN CROOK LTD.

SCALE : 1 - 50.

Received by: *AM*
ORIGINAL COPY
07 SEP 2022
Dm
CORPORATE READING ROOM

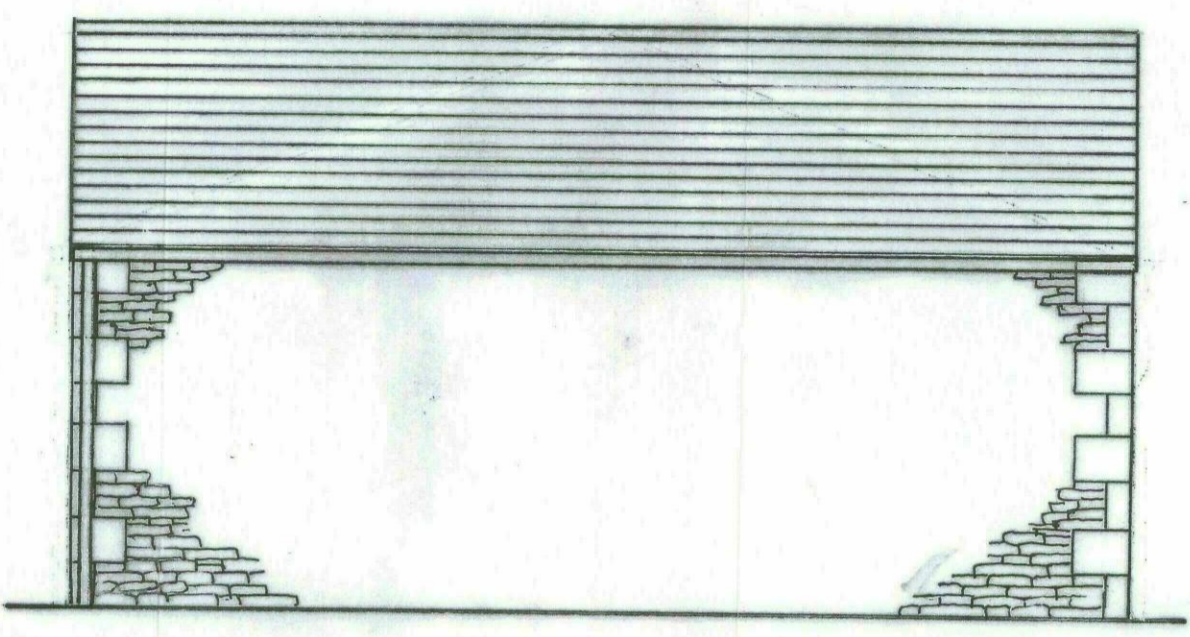

SOUTH ELEVATION

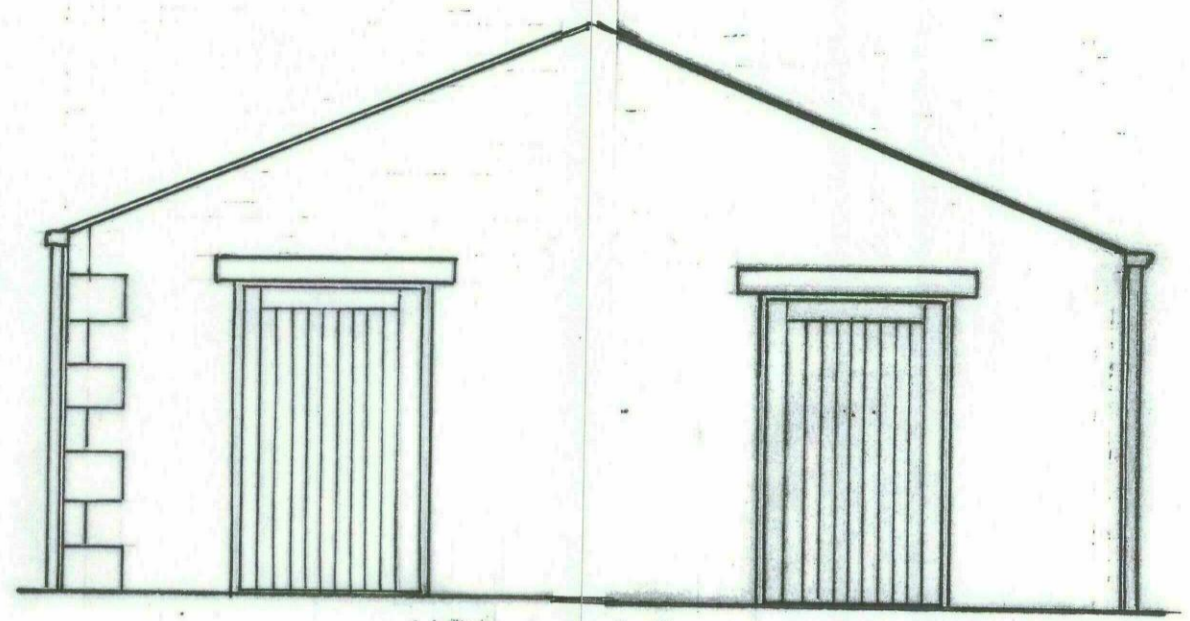

EAST ELEVATION

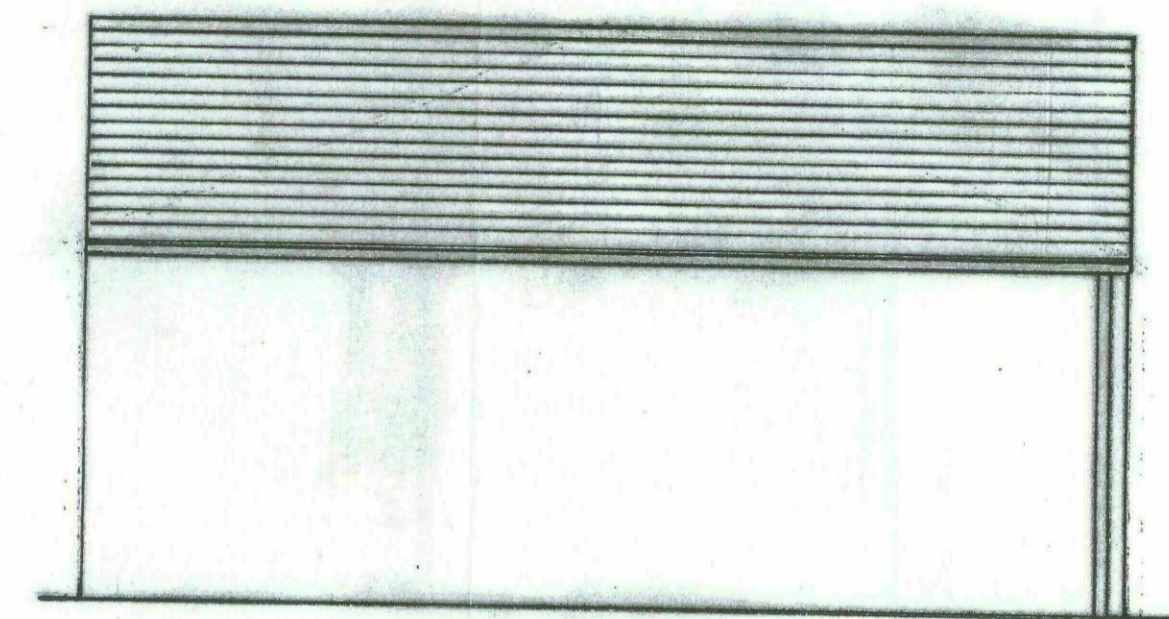

NORTH ELEVATION

100m drain on granular bed taken to existing farm land drain.

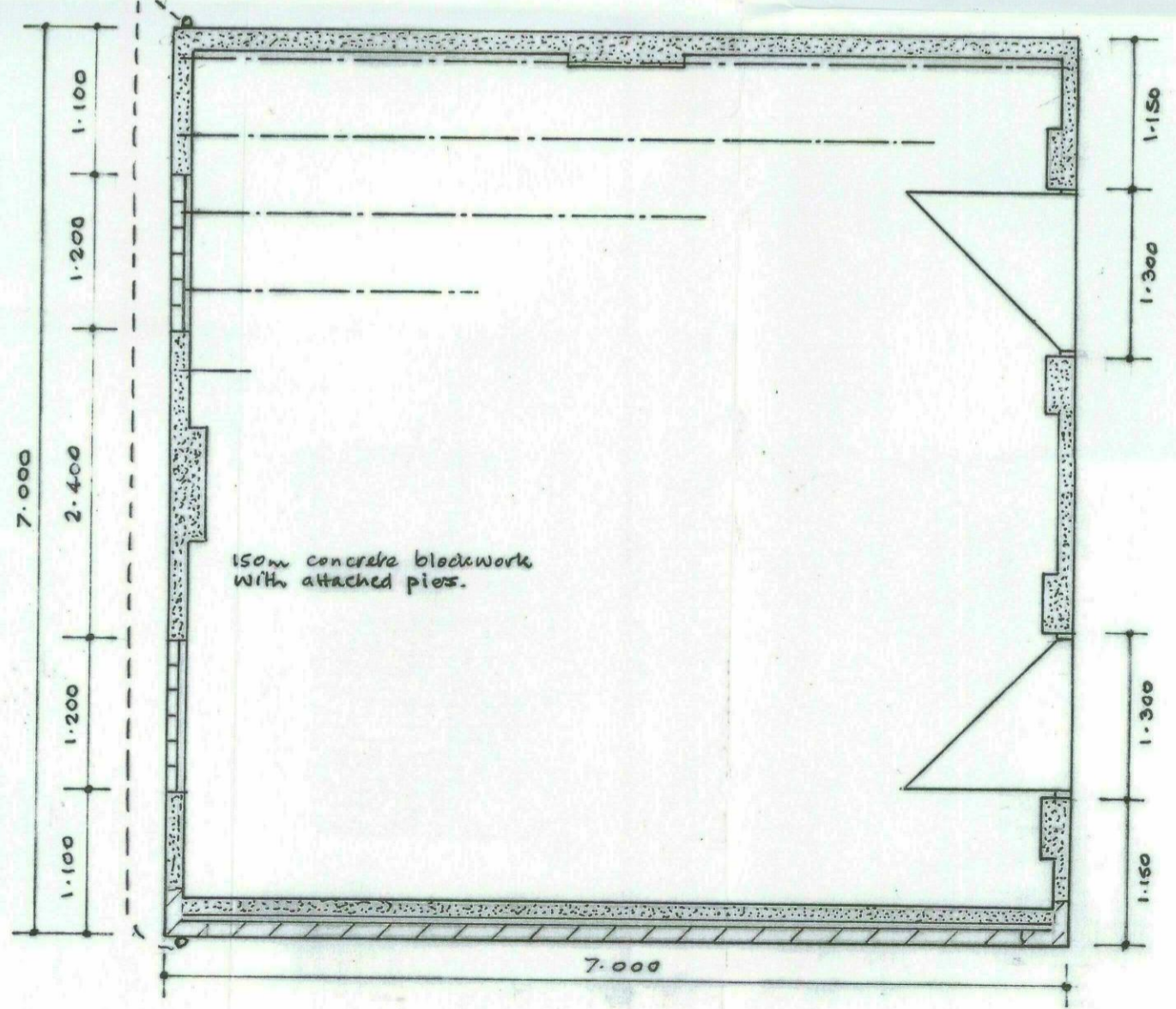

PLAN

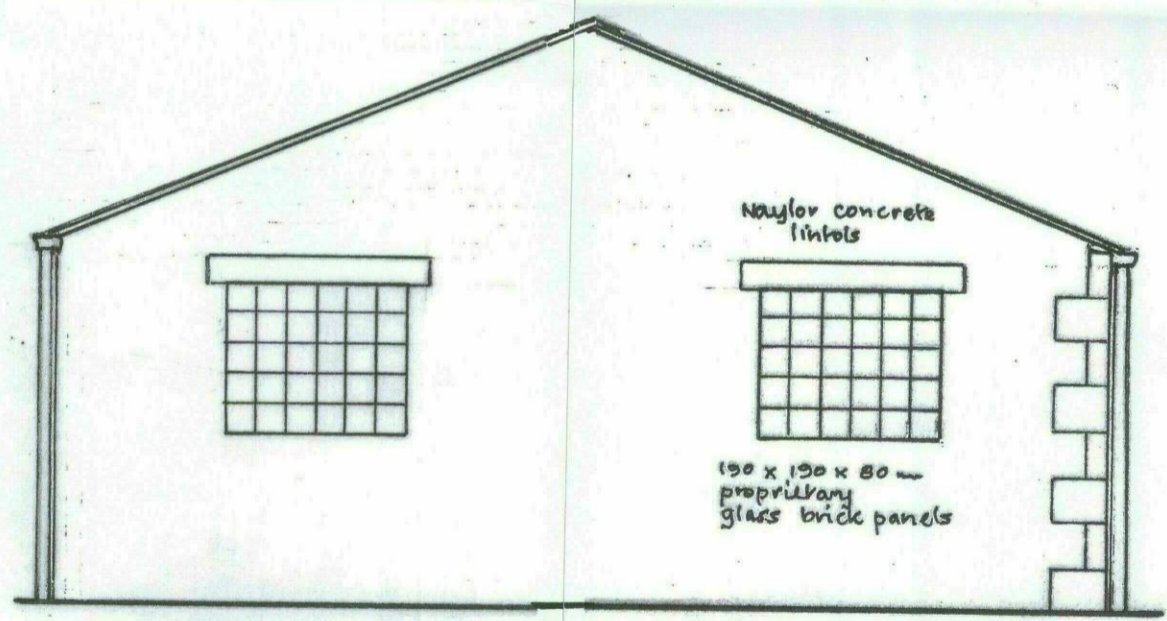

WEST ELEVATION

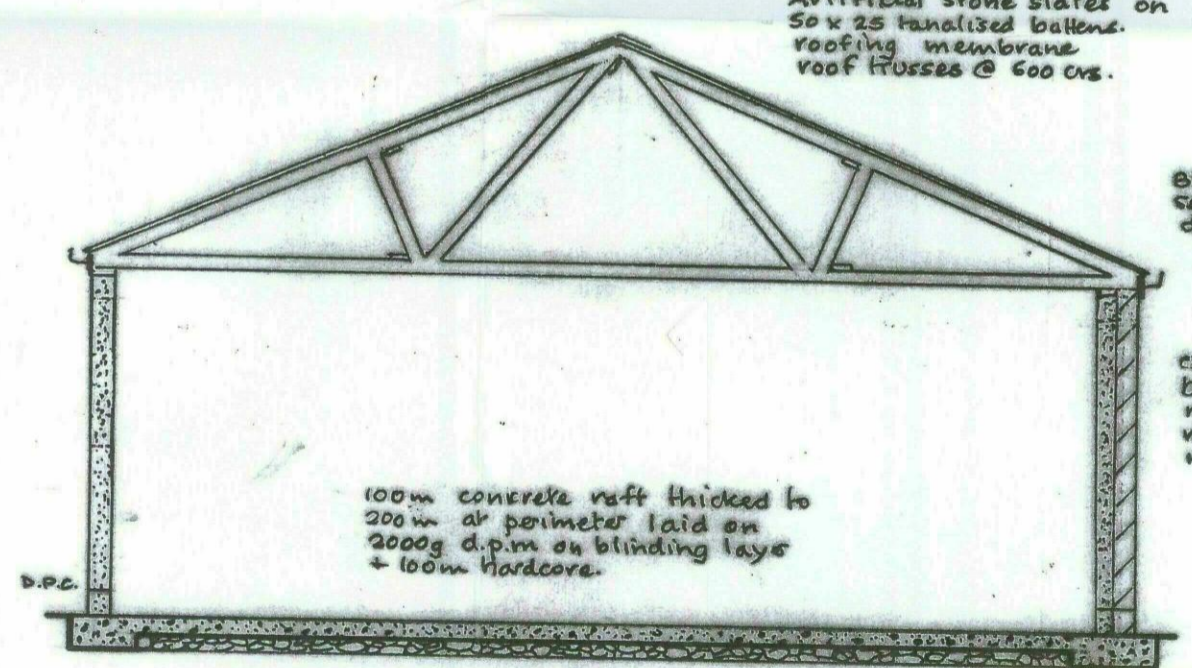

SECTION

Artificial stone slates on 50 x 25 tanalised battens. roofing membrane roof trusses @ 600 c/s.

Black traditional section gutters and down pipes

concrete block backing to random coursed natural stone quoins.

100m concrete raft thickened to 200m at perimeter laid on 2000g d.p.m on blinding layer + 100m hardcore.

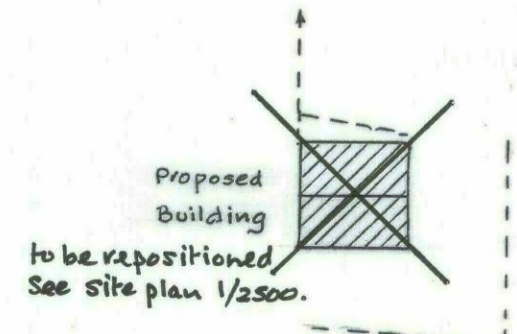

BLOCK PLAN 1/500

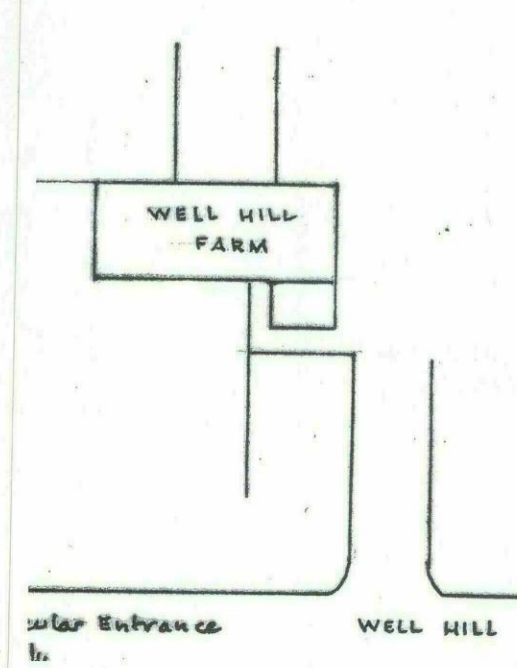

SITE PLAN 1/2500

F.A.O. Matthew Smith
Group leader (Outer Team)