THIS DRAWING AND INFORMATION CONTAINED HEREIN IS PROTECTED BY COPYRIGHT LAW AND MUST NOT BE COPIED OR REPRODUCED WITHOUT THE PRIOR WRITTEN CONSENT OF JAMES TOTTY PARTNERSHIP

ORDNANCE SURVEY INFORMATION IS REPRODUCED BY PERMISSION IN ACCORDANCE WITH LICENCE AGREEMENT - LICENCE No. AR 100006159

DO NOT SCALE - CONTRACTOR / SPECIALISTS TO WORK TO FIGURED DIMENSIONS ONLY ALL DIMENSIONS AND SIZES TO BE CHECKED ON SITE AND THE ARCHITECT IS TO BE INFORMED OF ANY DISCREPANCIES

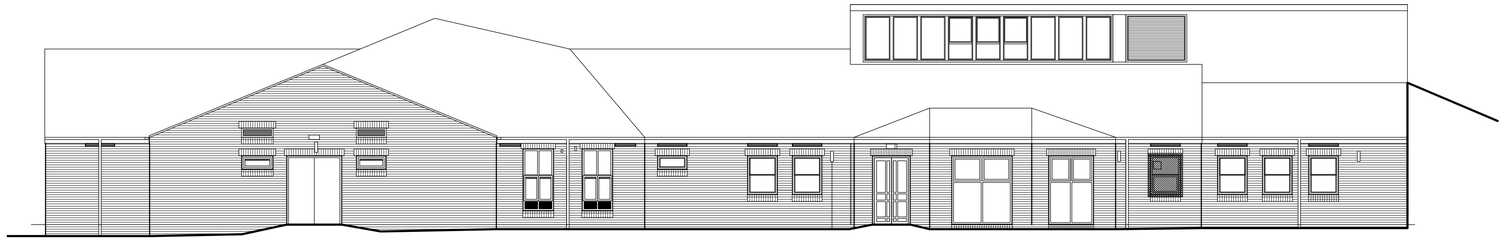

ELEVATION 'A'

ELEVATION 'B'

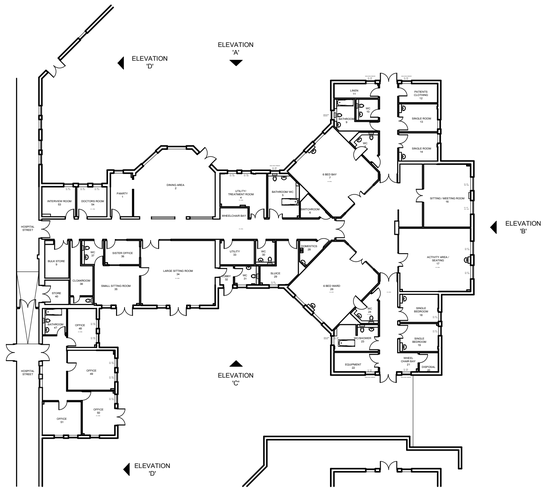

ELEVATION 'C'

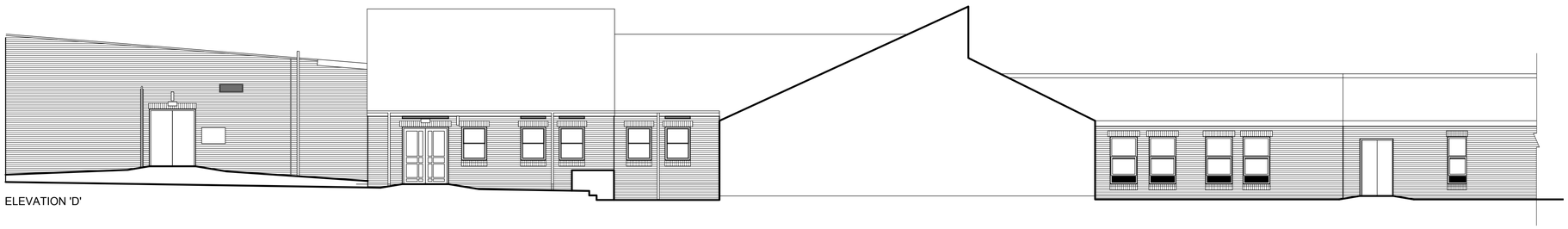

ELEVATION 'D'

Status:
FOR TENDER

Client:
South West Yorkshire Partnership
NHS Foundation Trust

Project:
CRRU move to Ward 04,
Kendray Hospital

Drawing:
Existing Elevations

JTP
ARCHITECTS

JAMES TOTTY PARTNERSHIP
CHARTERED ARCHITECTS

38 WILKINSON STREET
SHEFFIELD S10 2GB

Telephone : (0114) 2700208
Email : mail@jtp-architects.co.uk
Web : www.jtp-architects.co.uk

| Date: | Drawn: | Project No: |
|---|---|---|
| Feb 2011 | MW | 15/897 |
| Scale (@A1): | Checked: | Drawing No: |
| 1:100 | PC | 103 |