

Proposed - North East

1 : 100 @ A1



Proposed - South East

1 : 100 @ A1

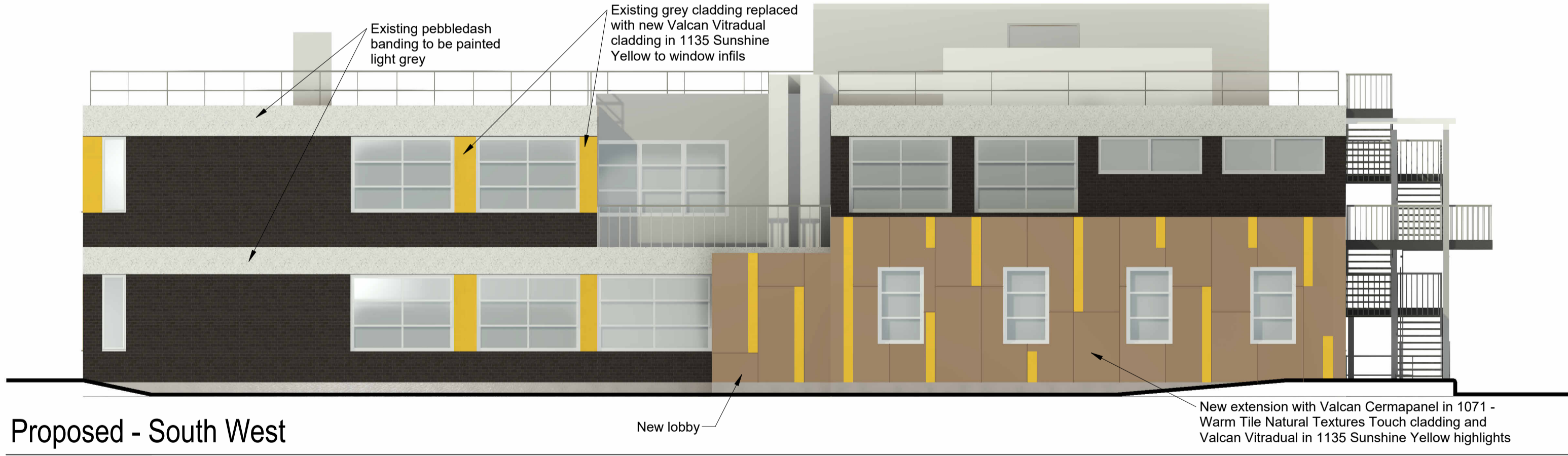

Proposed - South West

1 : 100 @ A1



Proposed - North West

1 : 100 @ A1

PO2	Updated to suit comments	20/09/24	OM	MB
PO1	First Issue			
Rev:	Details:	Date:	Dim:	CHK:

Client: **Barnsley Hospital NHS Foundation Trust**

Project: **Barnsley Hospital Education Centre Extension**

Drawing: **Proposed Elevations**

JTP ARCHITECTS
 JAMES TOTTY PARTNERSHIP LLP
 CHARTERED ARCHITECTS
 38 WILKINSON STREET
 SHEFFIELD S10 2GB
 Telephone: (0114) 270 0208
 Email: mail@jtp-architects.co.uk
 Web: www.jtp-architects.co.uk

Scale:	Project No:	Drawn:	Checked:	Date:
1:100	OM	MB		August 2024
Status:	Purpose:			
	For Planning			

Drawing No: **151366 - JTP - 00 - ZZ - D - A - 5115 - P02**

