

NOTE:
 A SMALL RETAINING WALL
 TO THE REAR OF THE
 EXTENSION IS TO BE
 REMOVED, PUSHED BACK
 AND REBUILT APPROX
 HEIGHT IS 18"-24"
 THICKNESS TO BE 9" OR
 225mmthi

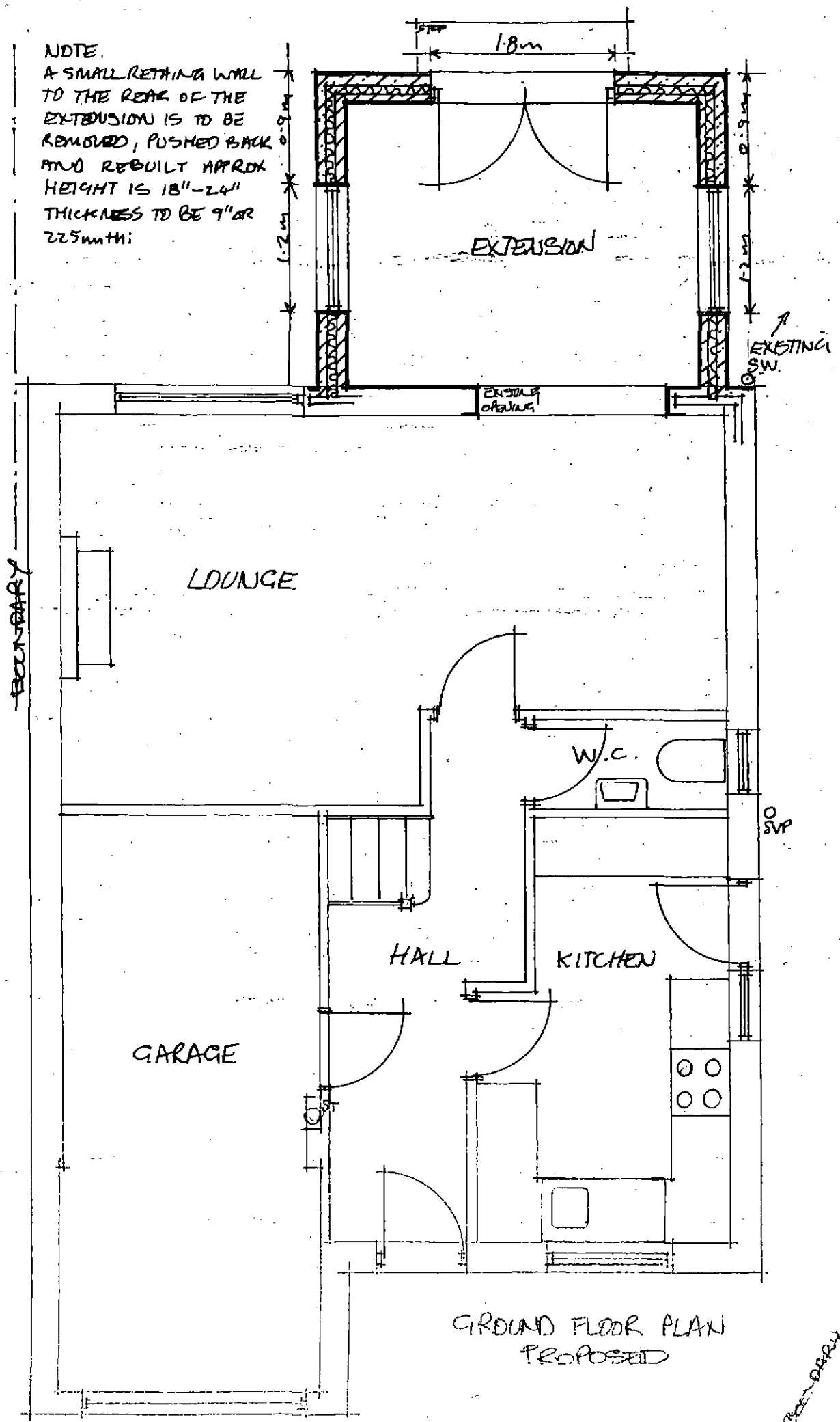

GROUND FLOOR PLAN
 PROPOSED

MATCHING SIDE
 100mm ROCKWOOL BATS
 100mm THERMAL BLOCK
 12mm P/B+SKIM

CAVITIES TO BE
 CONTINUOUS WITH
 THE BEARING

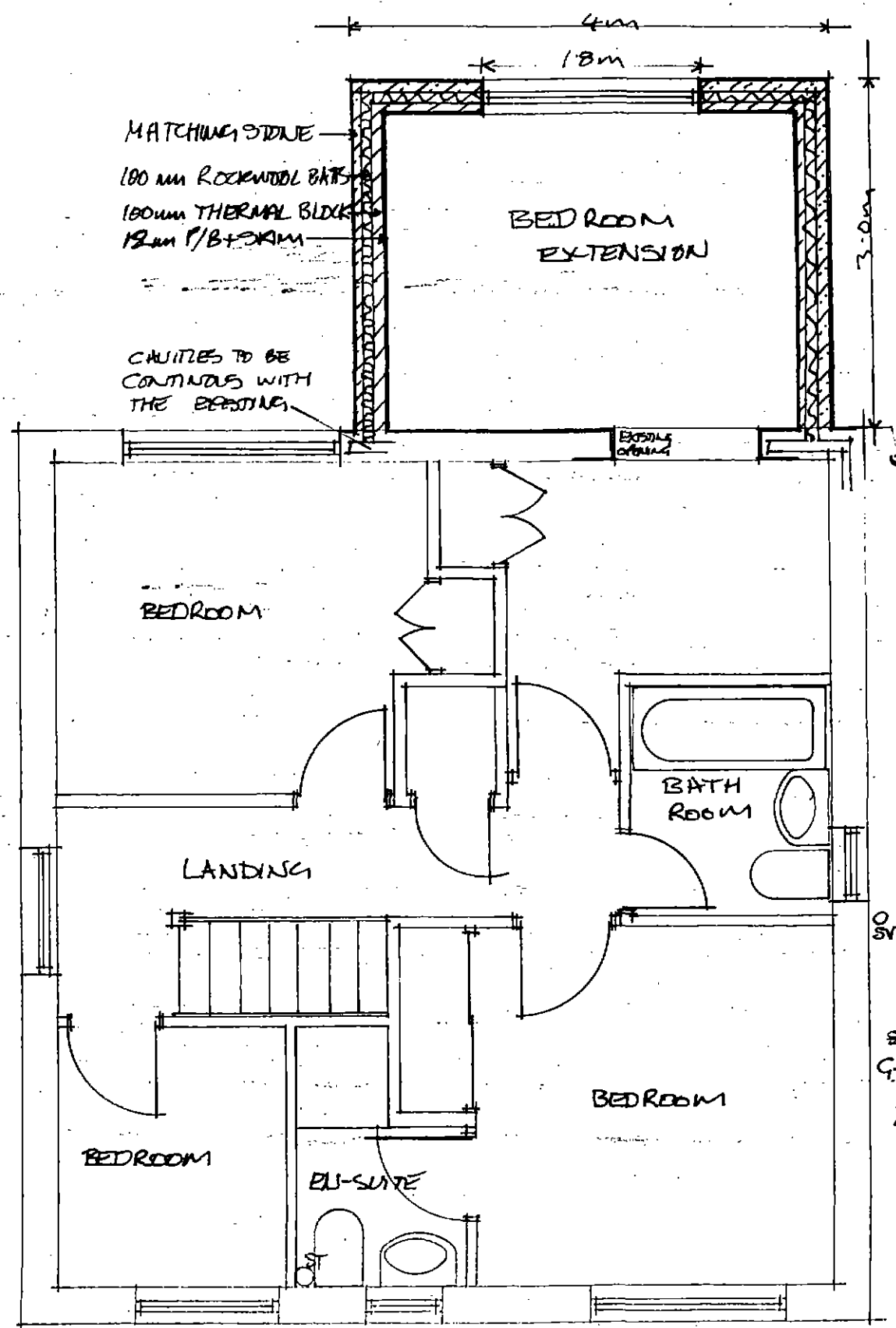

FIRST FLOOR PLAN
 PROPOSED

MATCHING FILES
 TYVEK
 BREATHABLE
 FELT

150x50
 PILLS

100x50 RAFTERS
 300mm
 QUILT INSULATION

19mm BOARDING
 200x50

STRUTTING
 100mm
 ACOUSTIC INSULATION

19mm BOARDS
 150x50 S/N JOISTS
 125mm QUILT

SPACE
 100mm O/S
 150mm H/P

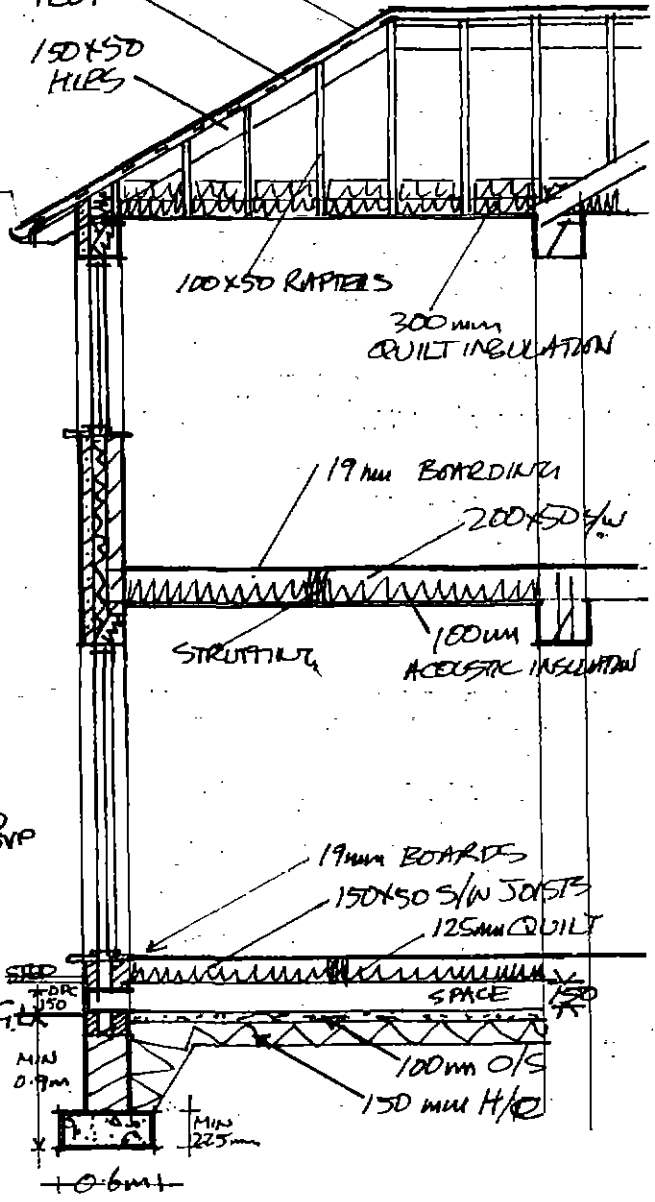

SECTION

PROPOSED TWO STOREY REAR
 EXTENSION AT 8 ADKIN ROAD
 SILKSTONE BARNSLLEY
 S75 4LA
 SCALE 1:50

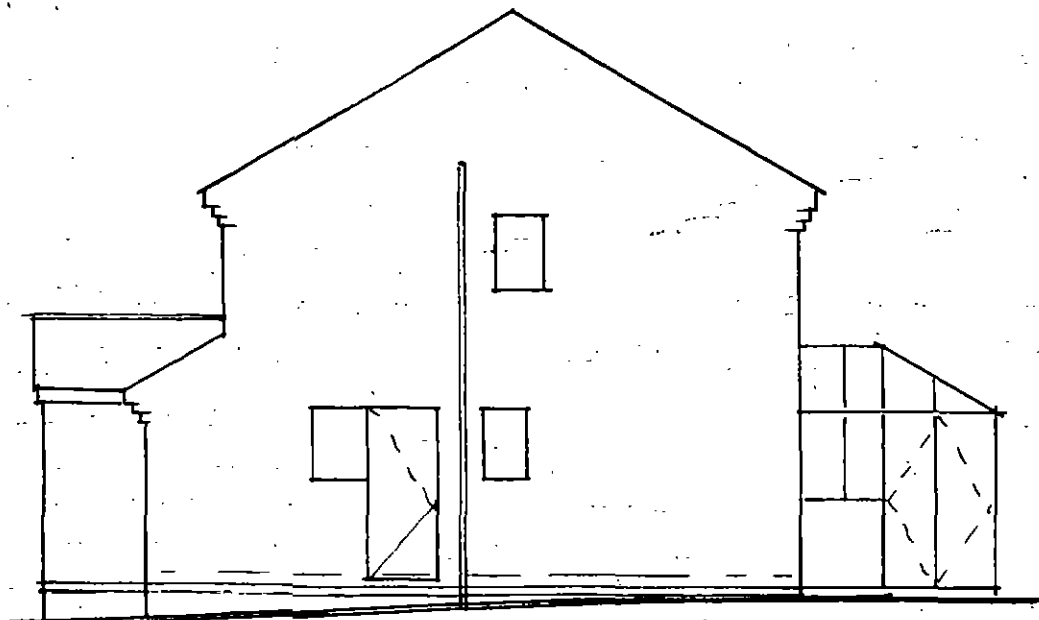

EXISTING SIDE ELEVATION

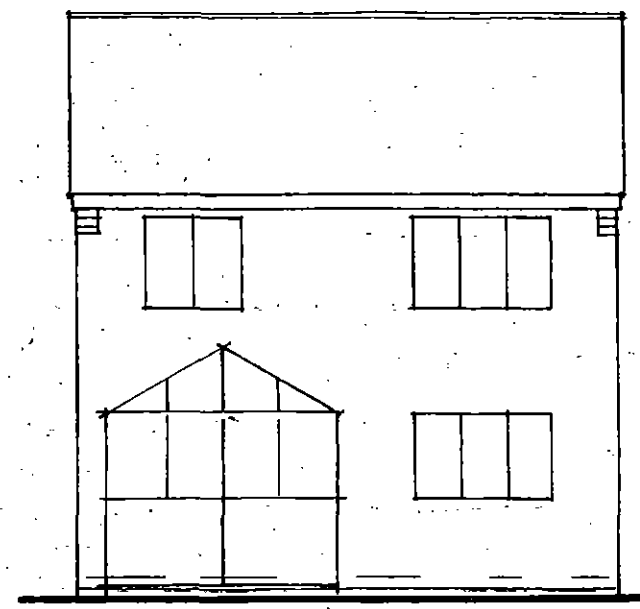

EXISTING REAR

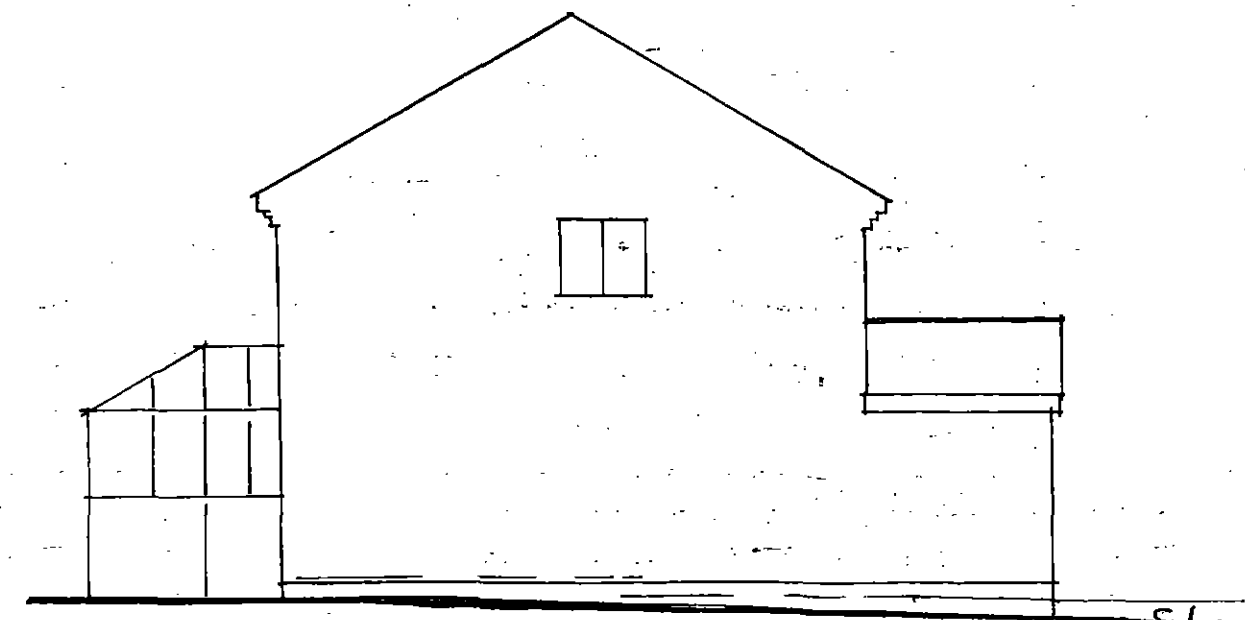

EXISTING SIDE

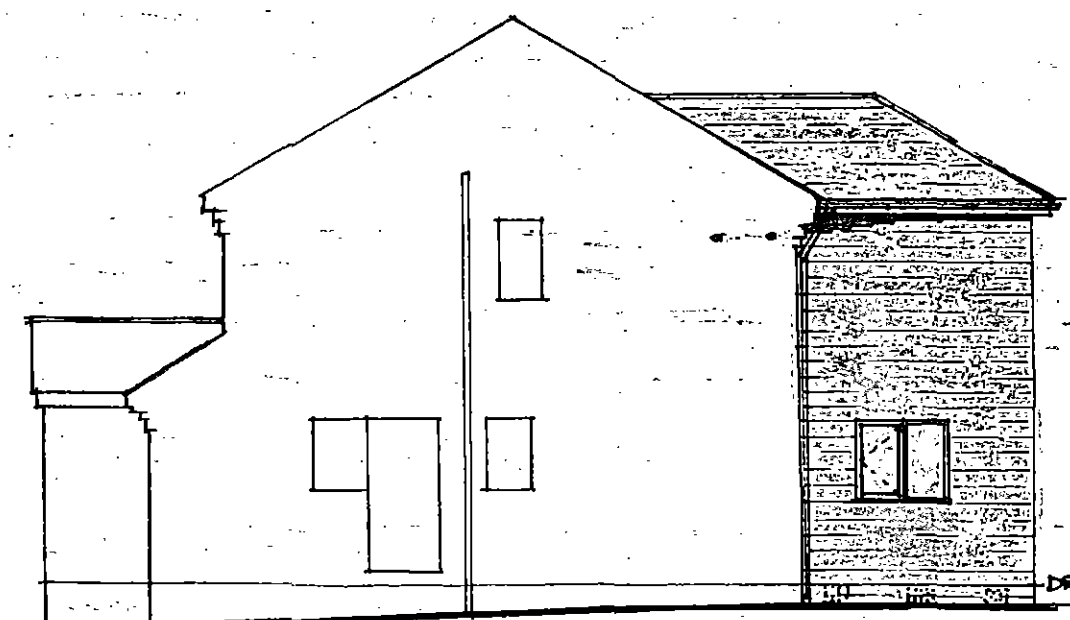

PROPOSED SIDE ELEVATION

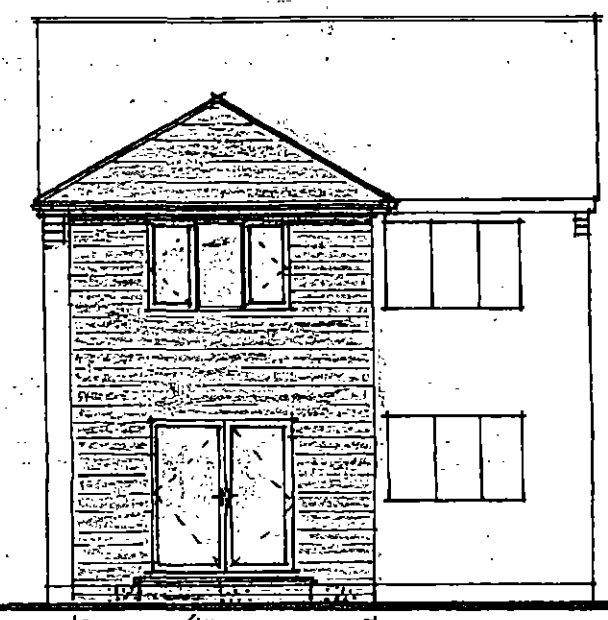

PROPOSED REAR

ROOF TILES AND SLOPE TO MATCH EXISTING.

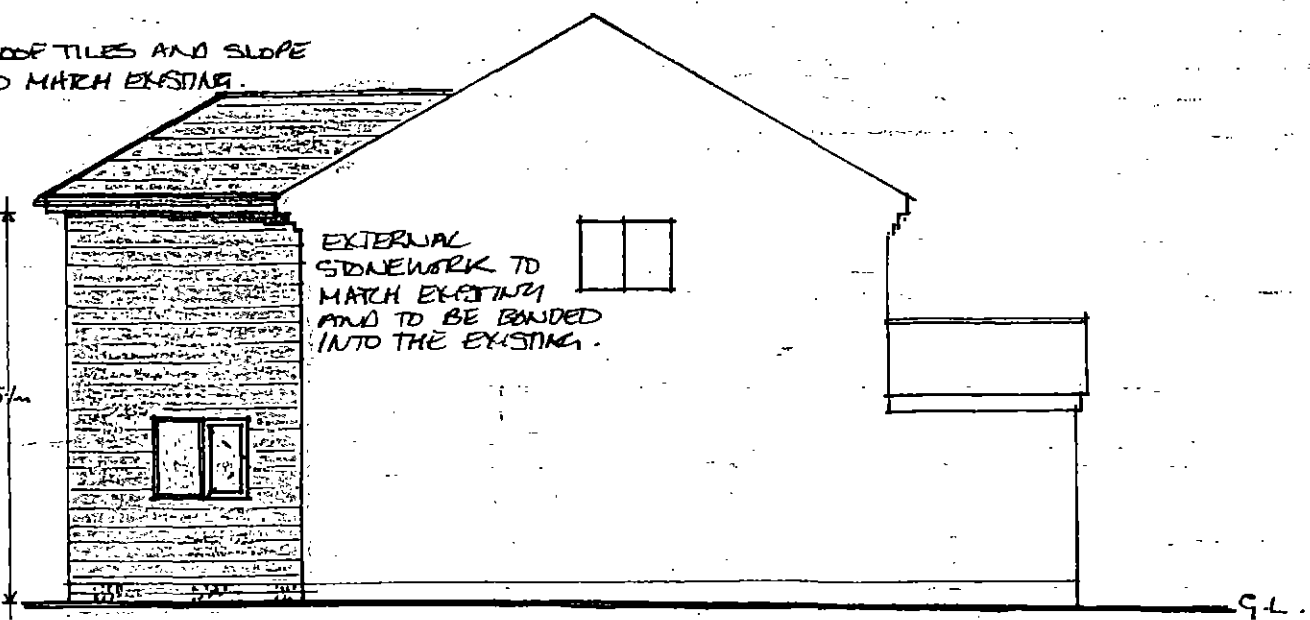

PROPOSED SIDE ELEVATION

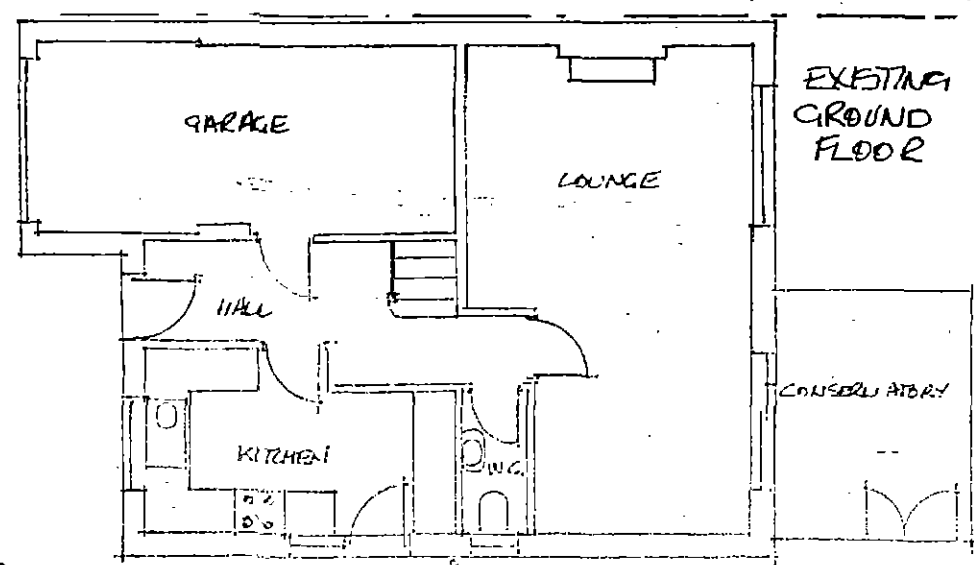

EXISTING GROUND FLOOR

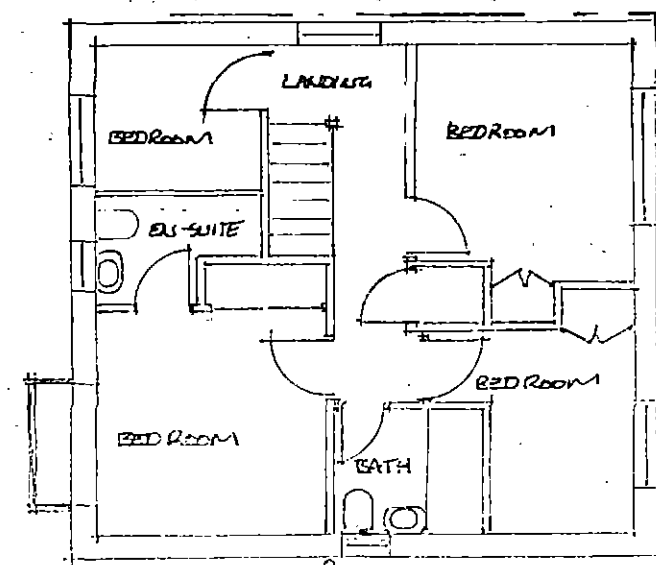

EXISTING FIRST FLOOR

PROPOSED TWO STOREY REAR EXTENSION AT 8 ADKIN ROYD SILKSTONE BARNESLEY S75 4LA SCALE 1:100 10m² 50m²

Note HEALTH AND SAFETY IS TO BE CONTROLLED ON SITE BY THE BUILDERS ! OWNER MUST INFORM HIS INSURER WHEN WORKS START ON SITE. WORKS TO BE INSPECTED BY BARNESLEY BUILDING CONTROL