

1800mm Brick Wall & Fence Panel

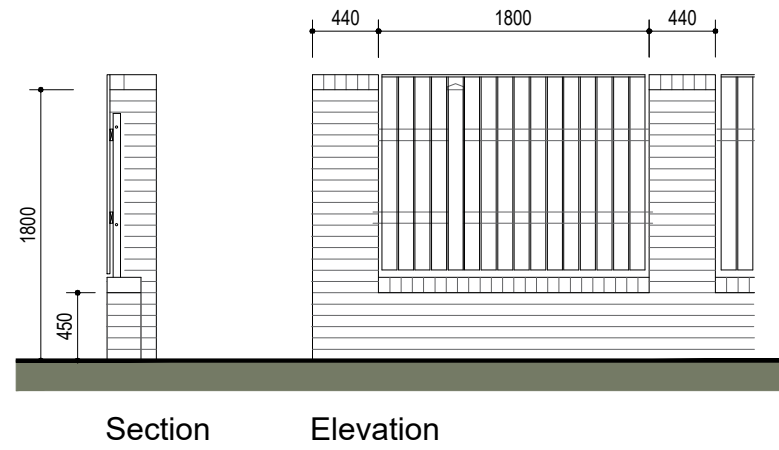

1800mm Brick Wall & Railing Infill

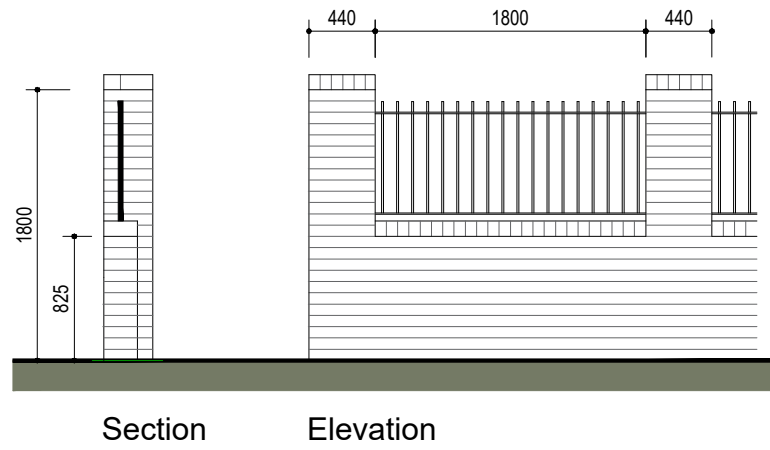

1800mm Close Boarded Timber Fence

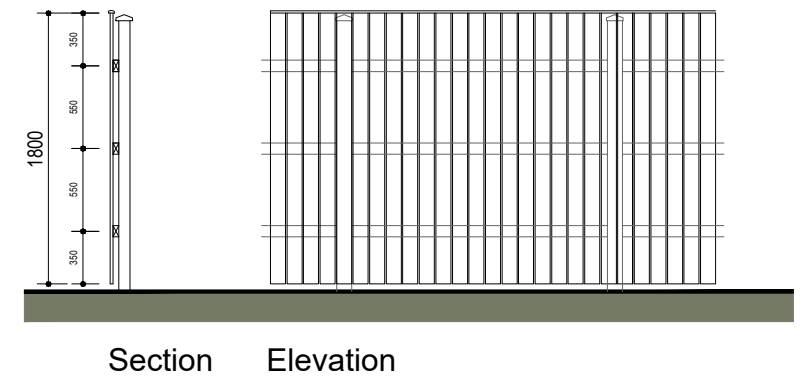

1500mm Hit & Miss Fence

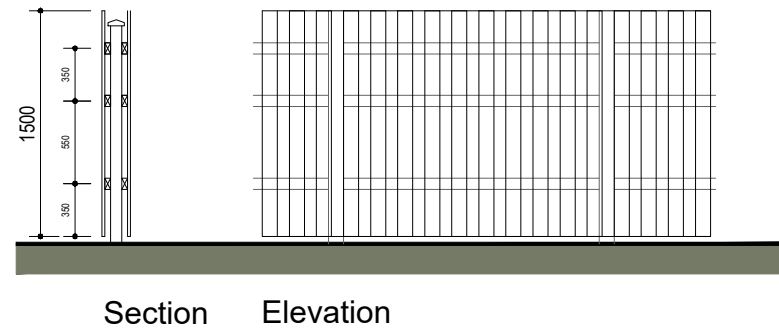

900mm Metal Railings

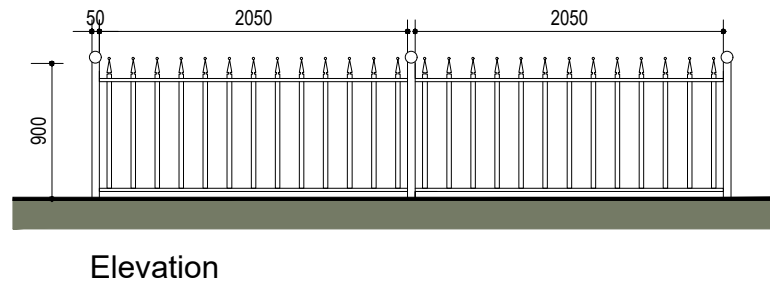

450mm Timber Knee Rail

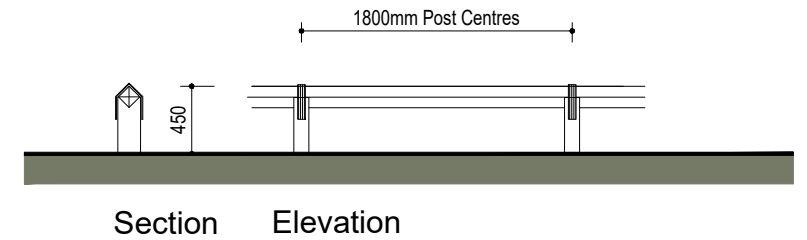

Scaled @ 1:50



A	"Brick Wall & Railing Infill" boundary introduced	TW	28.01.20
REV:	DESCRIPTION:	BY:	DATE:

STEN
ARCHITECTURE

Suite 4, Unit 1,
Benton Office Park,
Bennett Avenue,
Horbury,
Wakefield,
WF4 5RA
Tel: 01924 669424

Web: www.sten-architecture.co.uk
Twitter: @STEN_arch
Facebook: [stenarchitecture](https://www.facebook.com/stenarchitecture)
LinkedIn: [Sten Architecture](https://www.linkedin.com/company/sten-architecture)

CLIENT: Premier construction northern
51 Rimington Road
Wombwell
Barnsley
S73 8DO

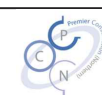

TITLE: Planning Drawings
Boundary treatments

SCALE AT A3: 1:50	DATE: 19.12.18	DRAWN: TS	CHECKED:
PROJECT NO: 1876	DRAWING NO: 1876.B.01	REVISION: A	

SITE: Wombwell