

EXISTING GROUND FLOOR PLAN

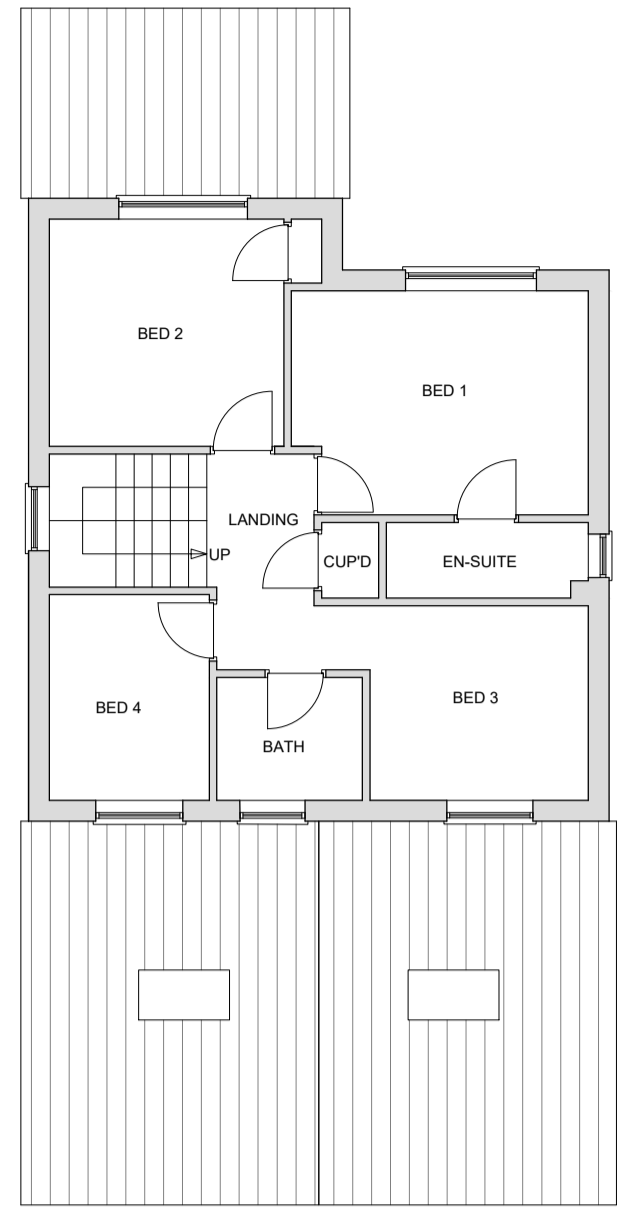

EXISTING FIRST FLOOR PLAN

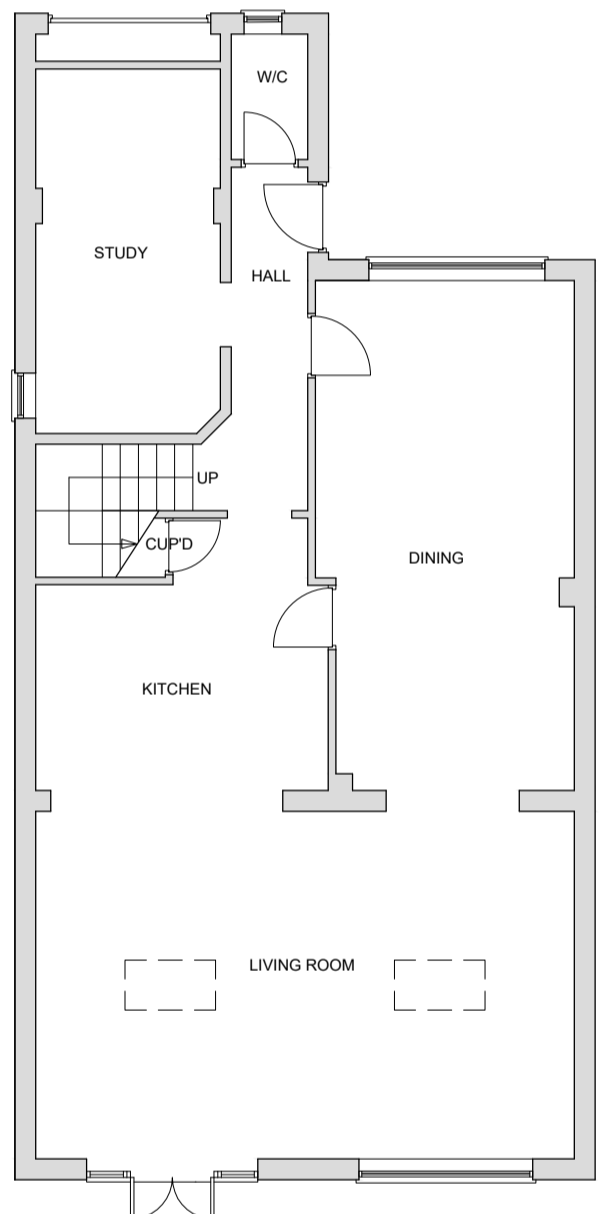

PROPOSED GROUND FLOOR PLAN

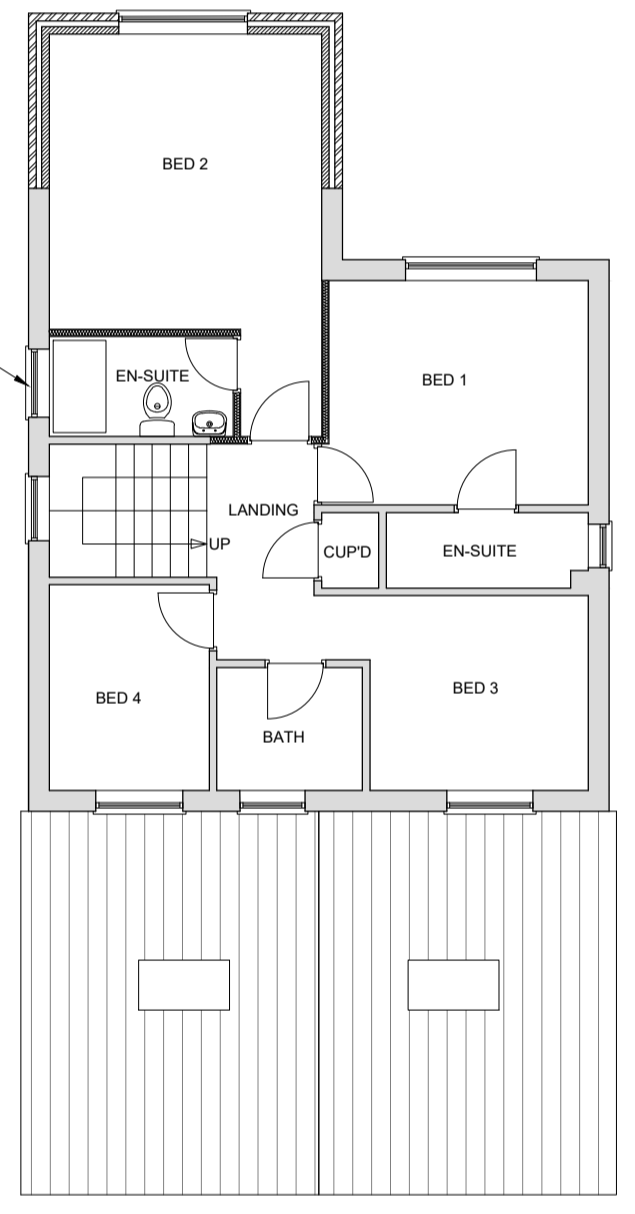

PROPOSED FIRST FLOOR PLAN



EXISTING FRONT ELEVATION

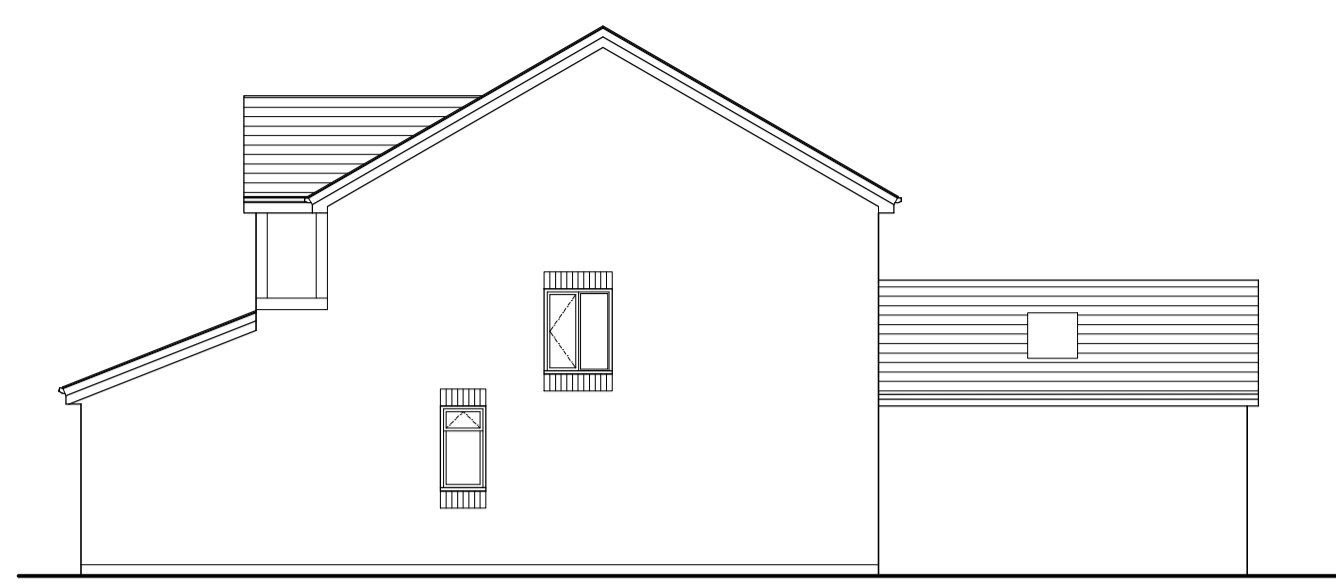

EXISTING SIDE ELEVATION

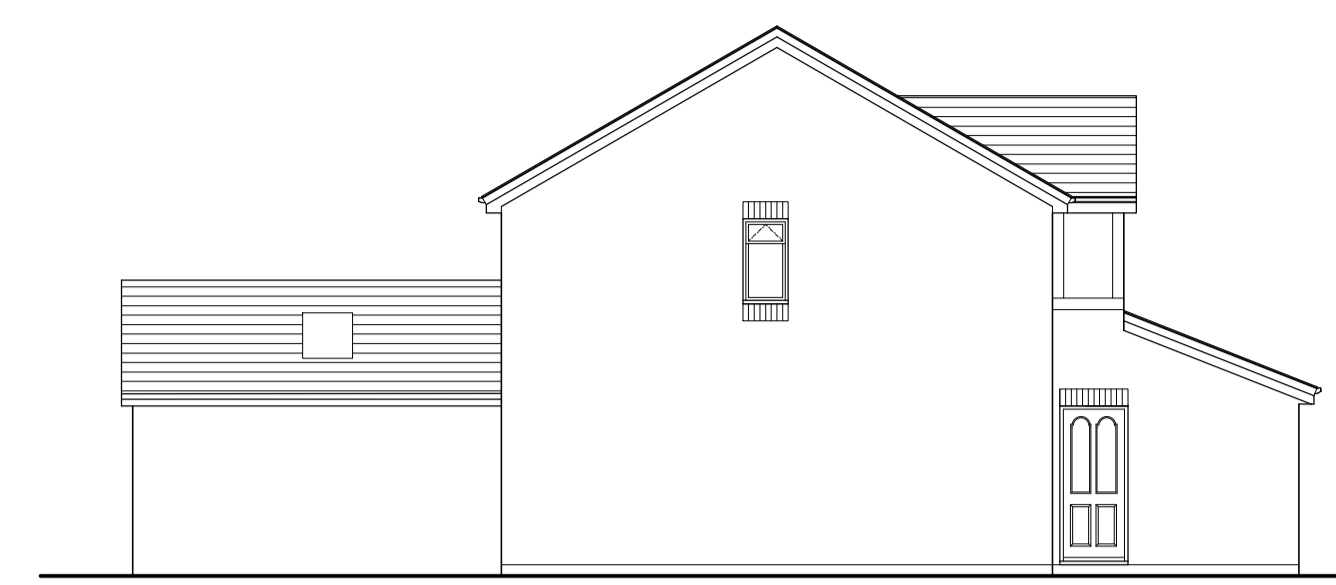

EXISTING SIDE ELEVATION

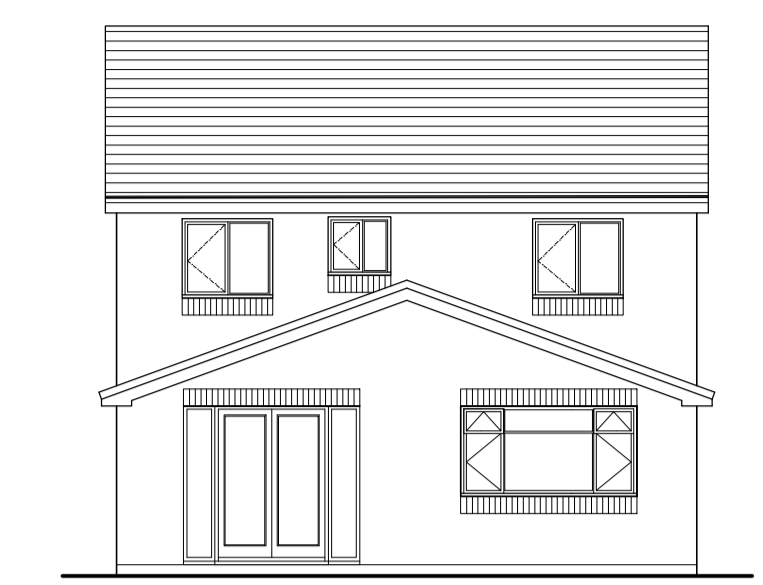

EXISTING REAR ELEVATION



PROPOSED FRONT ELEVATION

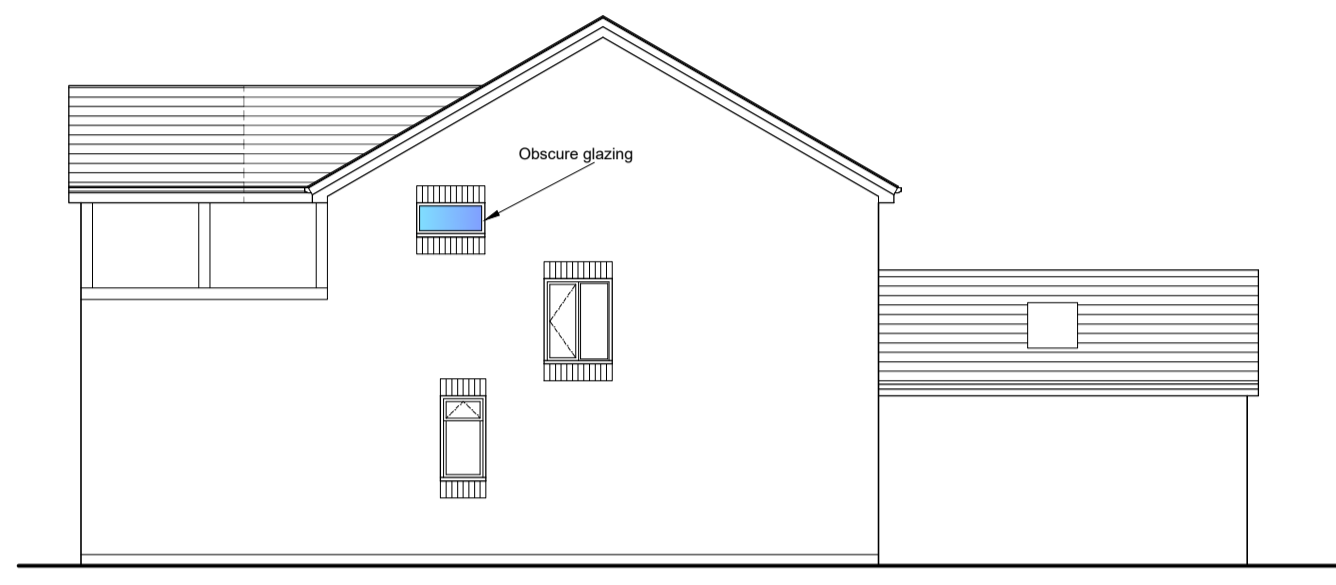

PROPOSED SIDE ELEVATION

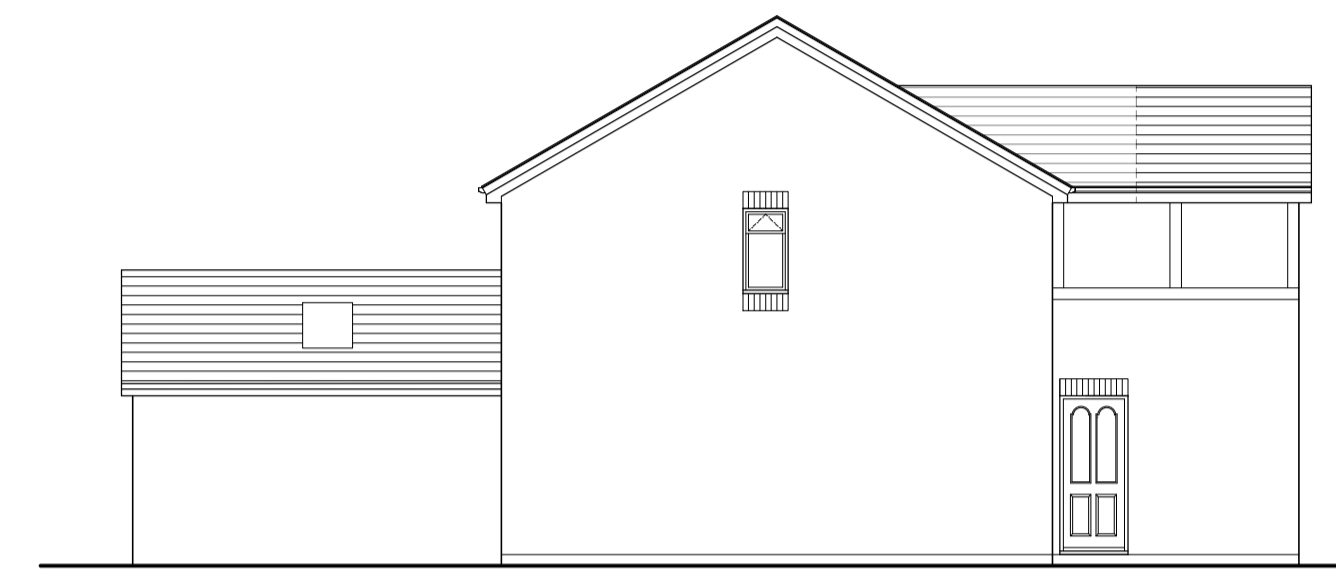

PROPOSED SIDE ELEVATION

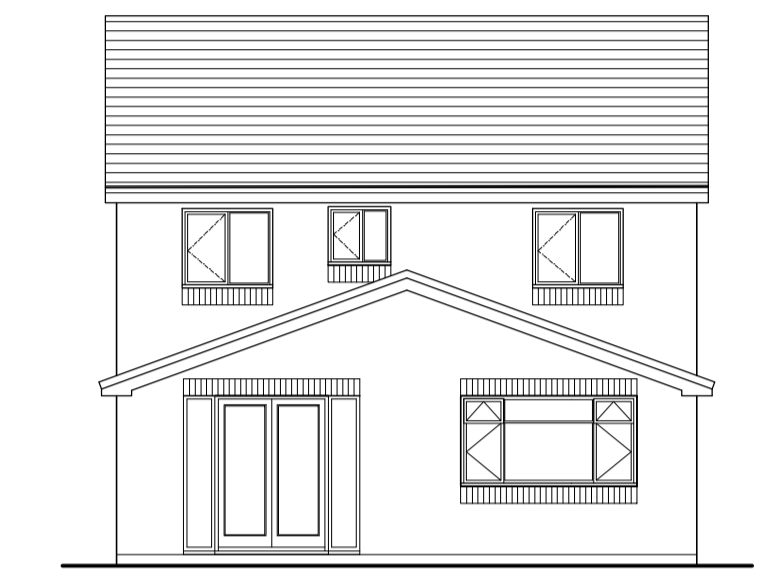

PROPOSED REAR ELEVATION

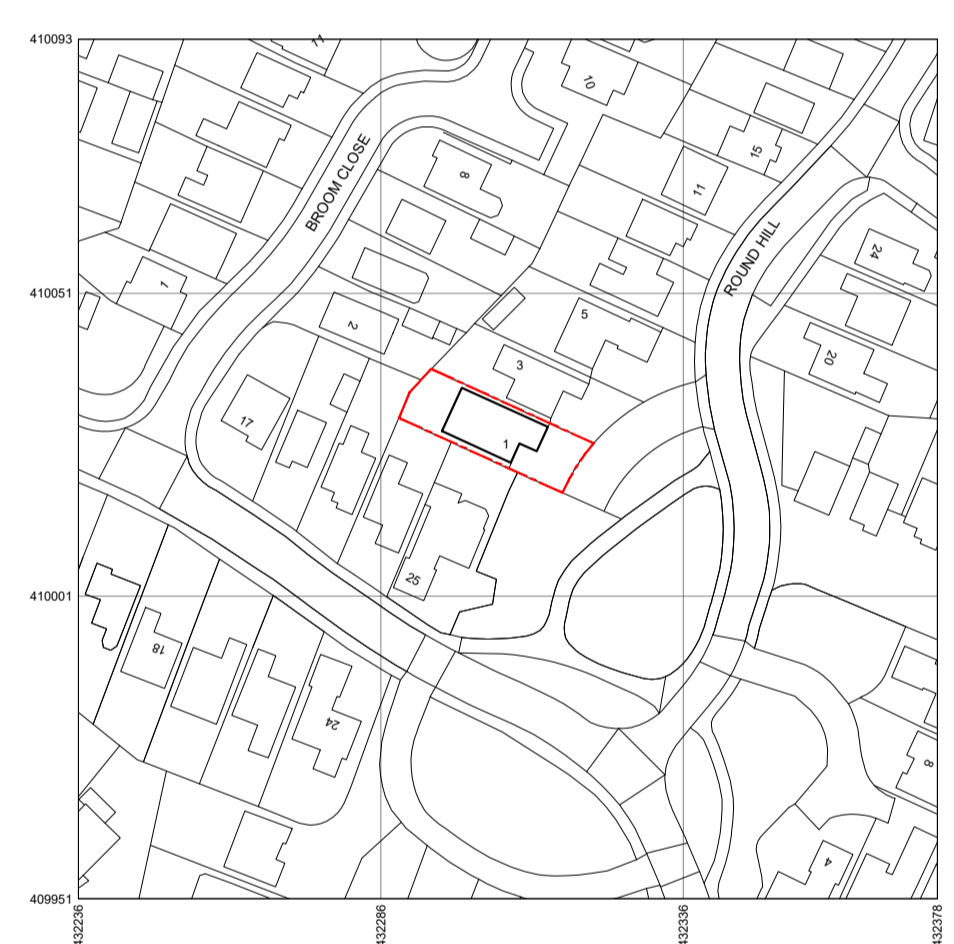

Produced on 19 March 2025 from the Ordnance Survey National Geographic Database and incorporating surveyed revision available at this date.
 This map shows the area bounded by 432236 430951 432278 430951 432378 430951 430993 432236 430993 432236 430951
 © Crown copyright and database right 2025 OS. All rights reserved. Copying or reuse in any form without written permission is prohibited.
 Data source expires 19 March 2026. Unique plan reference: 425112278191648380



LOCATION PLAN (1:1250)

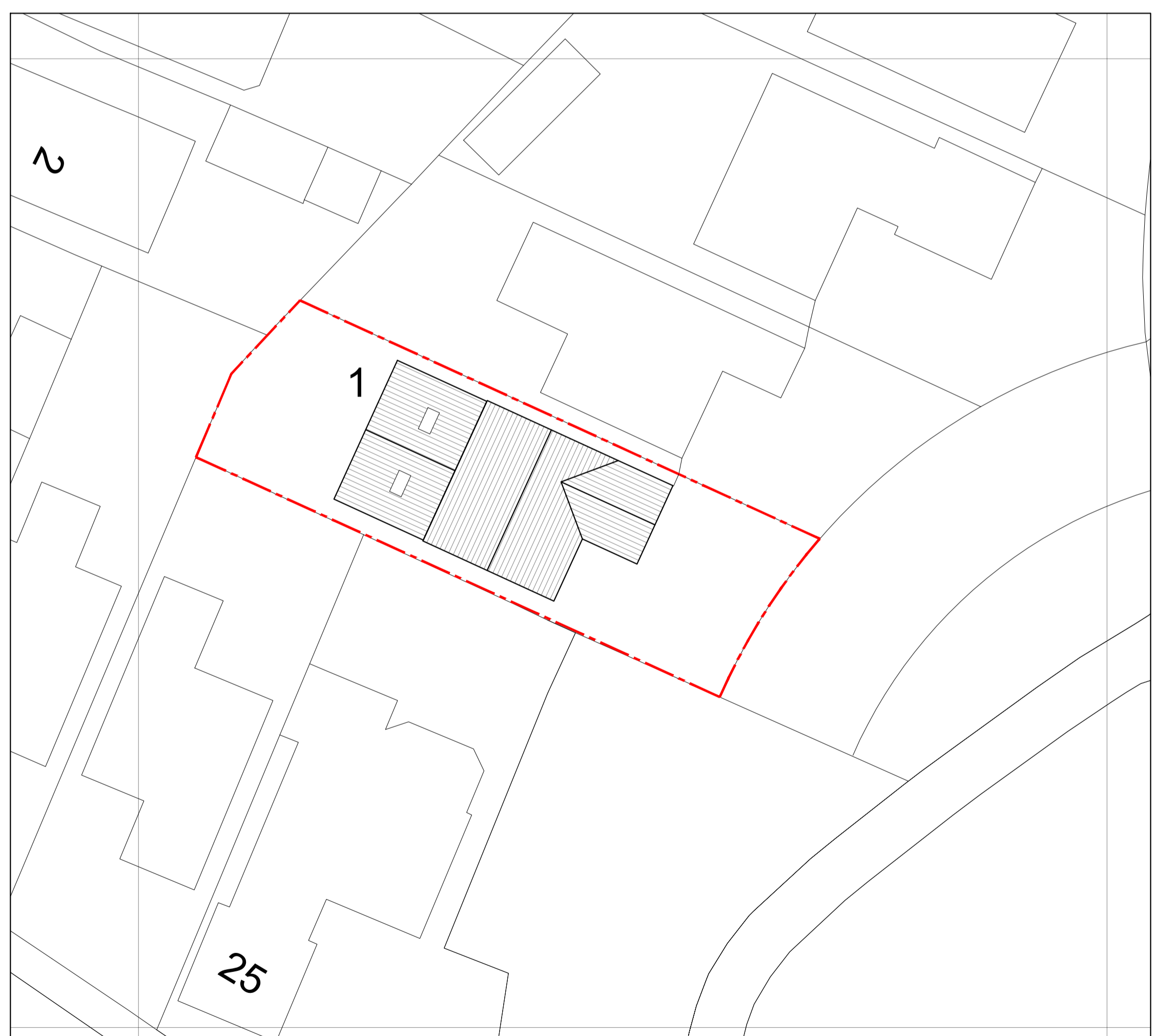
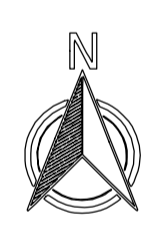

SITE PLAN (1:200)

Rev	Description
<p>Longsight Design Consultancy Ltd LONGSIGHT HOUSE, 255 BACKUP LANE, STAINCROSS BARNLEY S75 5AX TEL/FAX 01225 387123 EMAIL TONY.RUBING@LONGSIGHTDESIGN.CO.UK</p>	
Client	Client Project Ref.
Arran Tuerner	1 Roundhill
Site Address	1 Roundhill Darton barnsley S75 5QJ
Title	Existing and Proposed Plans and Elevations for First Floor Extension
Scale @ A1	Drawn by
1:100	AR
Drawing Number	Version
LDC24-098-01	-