

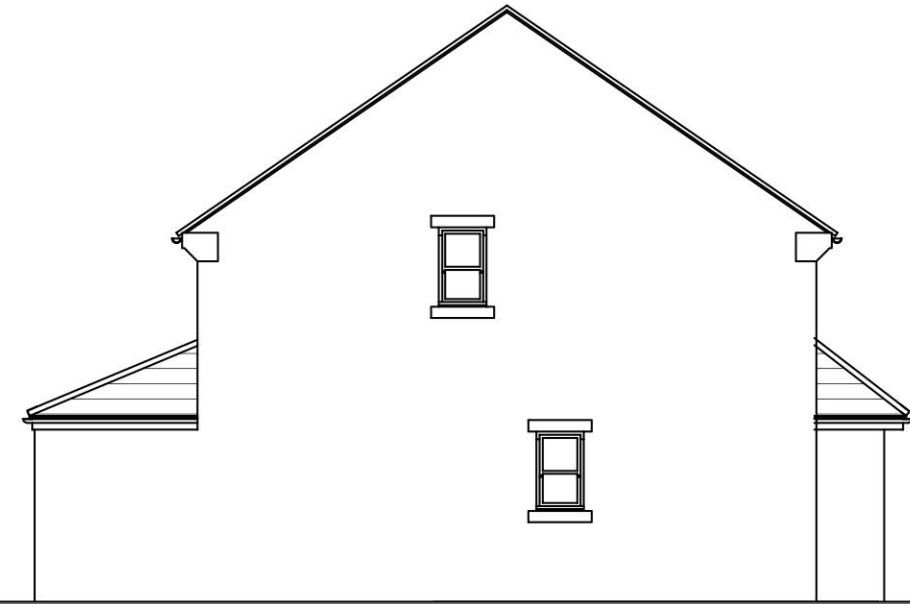

FRONT ELEVATION



REAR ELEVATION



SIDE ELEVATION

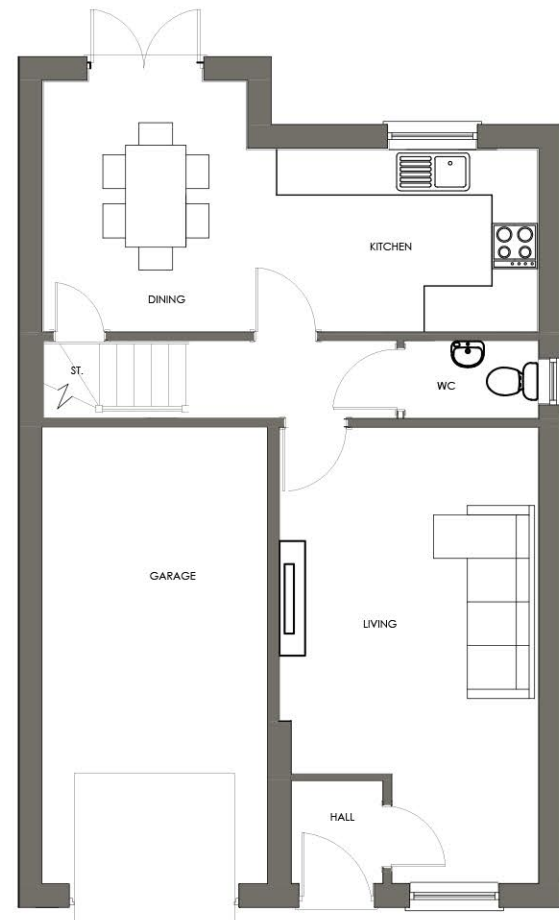

GROUND FLOOR PLAN

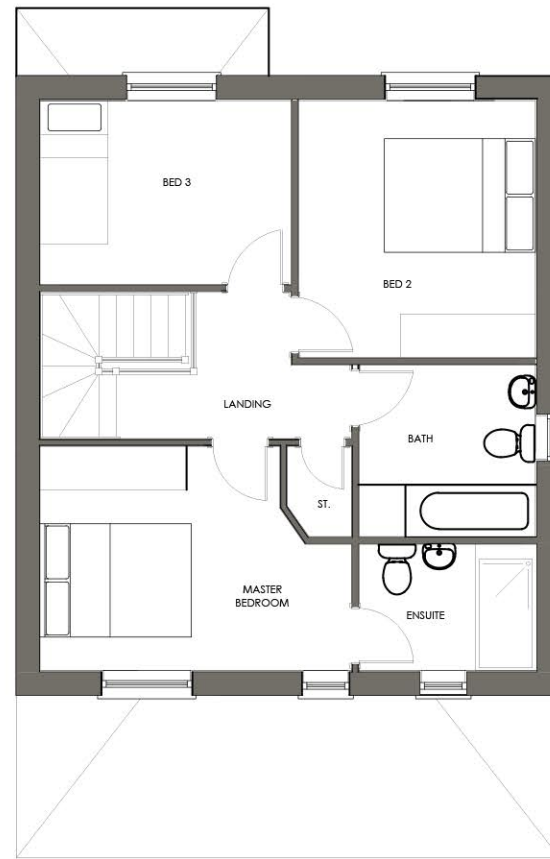

FIRST FLOOR PLAN

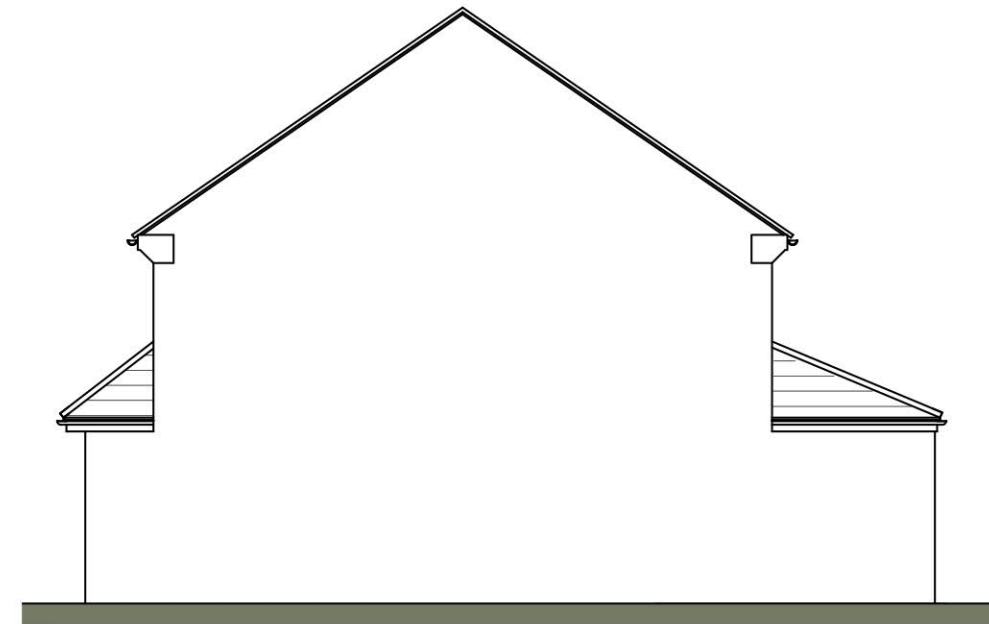

SIDE ELEVATION

Scaled @ 1:100



REV.	DESCRIPTION	BY:	DATE:

STEN
ARCHITECTURE

Suite 4, Unit 1,
Benton Office Park,
Bennett Avenue,
Horbury,
Wakefield,
WF4 5RA
Tel: 01924 669424

Web: www.sten-architecture.co.uk
Twitter: @STEN_arch
Facebook: [stenarchitectureitd](https://www.facebook.com/stenarchitectureitd)
LinkedIn: [Sten Architecture](https://www.linkedin.com/company/sten-architecture)

CLIENT:	Premier construction northern 51 Rington Road Wombwell Bamsley S73 8DQ	TITLE:	Planning Drawings Type T
SITE:	Gypsy Lane Wombwell	SCALE AT A3:	1:100
		DATE:	06.08.18
		DRAWN:	TW
		CHECKED:	
		PROJECT NO:	1876
		DRAWING NO:	1876.TT.01
		REVISION:	