

PROJECT OVERVIEW

THE SITE IS SITUATED AT BARNBURGH LANE, GOLDTHORPE PHASE 3 3683 DFL. THE CLIENT HAS REQUESTED APTUS TO CARRY OUT THE ELECTRICAL INFRASTRUCTURE DESIGN AND BUILD FOR THE ADAPTABLE ELECTRICAL INFRASTRUCTURE. THE NEW INFRASTRUCTURE IS TO BE ADOPTED BY NPG AND GTC. NETWORK WILL BE ADOPTED BY GTC FROM TRANSFORMER ONWARDS. RMU WILL BE ADOPTED BY NPG.

GENERAL NOTES

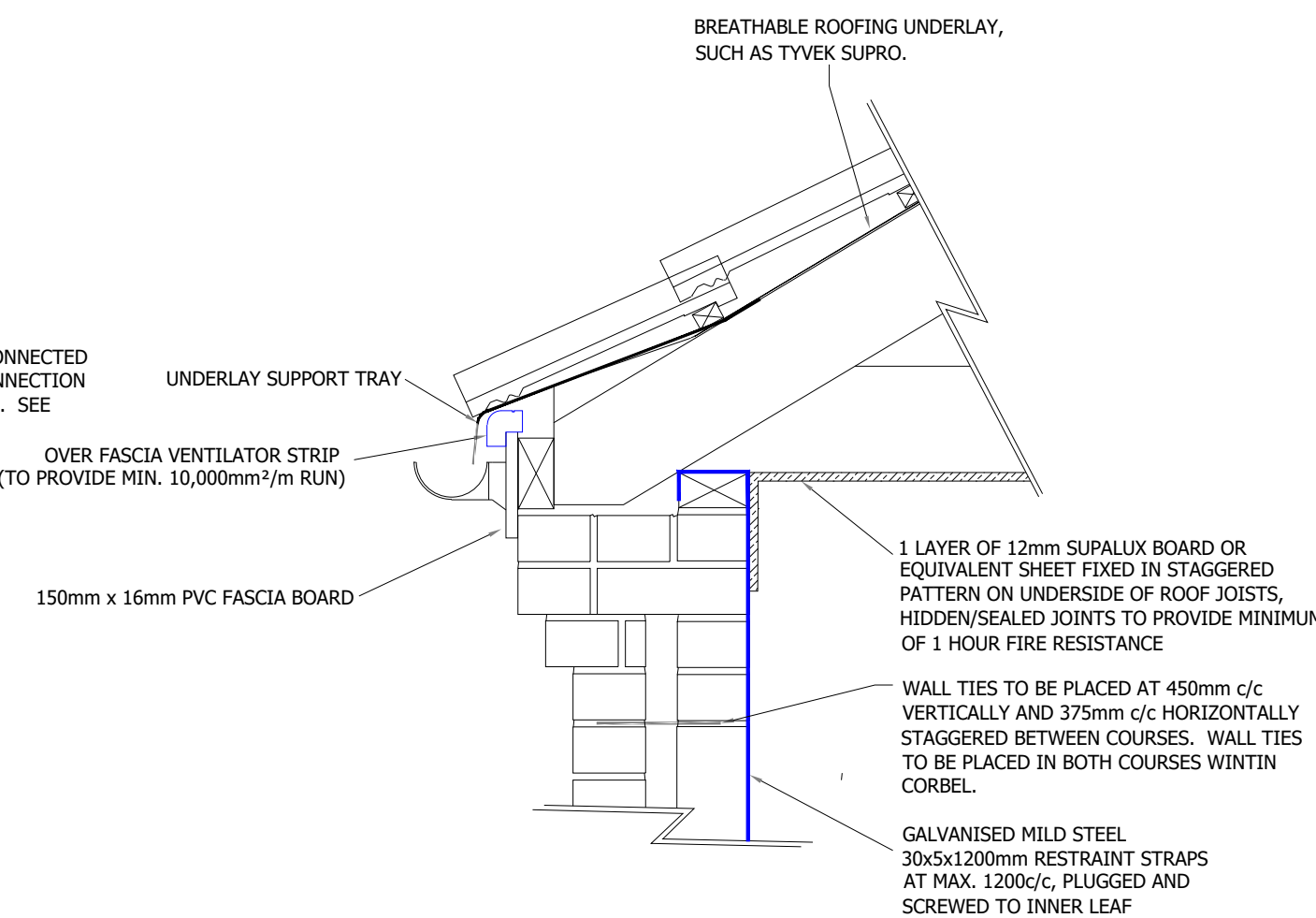
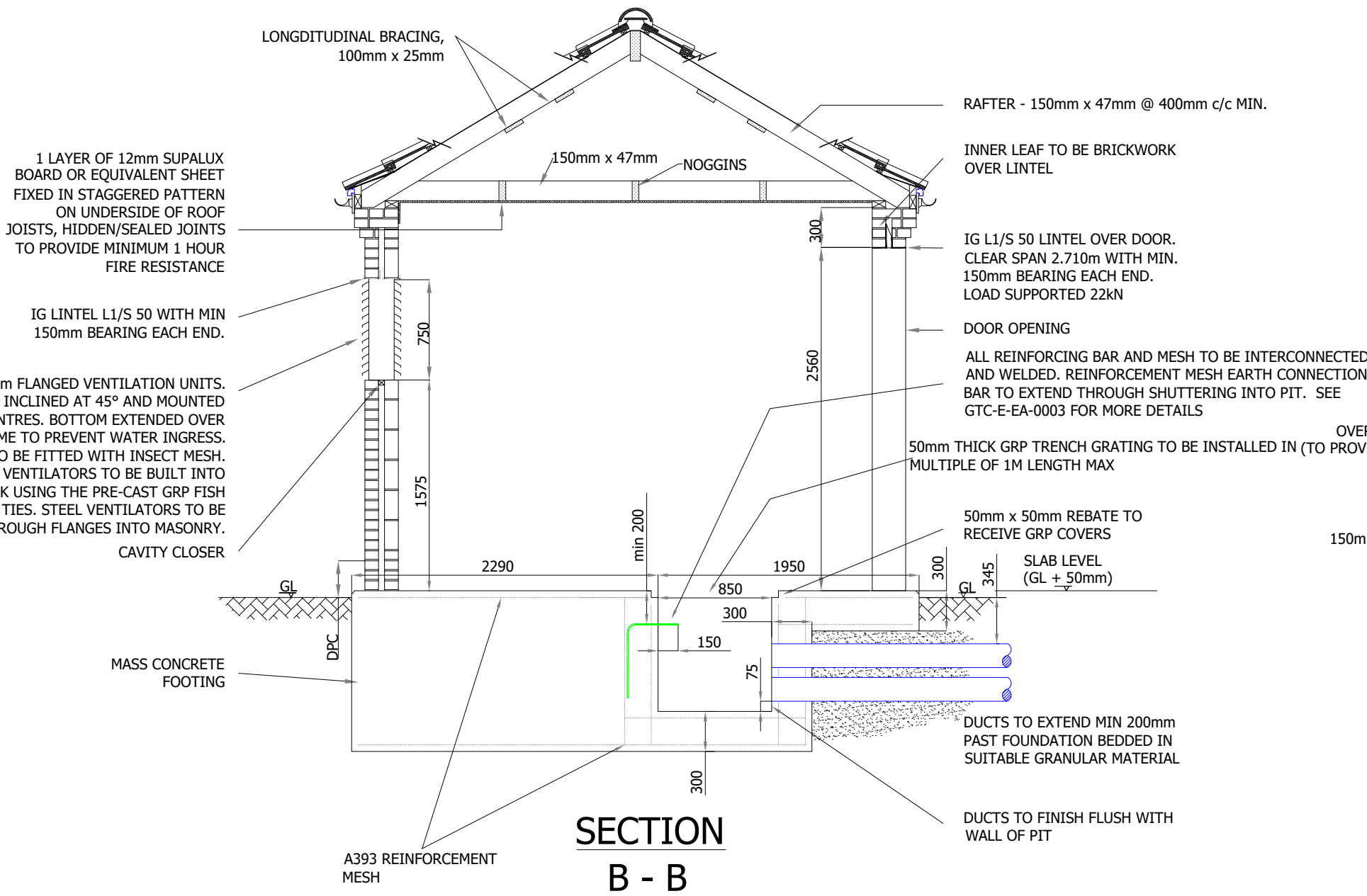

1. IF IN DOUBT - ASK !!! DO NOT SCALE
2. THIS DRAWING IS TO BE READ IN CONJUNCTION WITH ALL OTHER ENGINEERING DRAWINGS IN THIS SERIES AND THE GTC SUBSTATION SPECIFICATION.
3. THIS WORK TO BE CARRIED OUT IN ACCORDANCE WITH THE RELEVANT BRITISH STANDARDS, CODES OF PRACTICE AND BUILDING PRACTICE.
4. ALL DIMENSIONS TO BE CHECKED PRIOR TO STARTING THE WORKS ON SITE. ANY DISCREPANCIES TO BE REPORTED TO THE ENGINEER IMMEDIATELY.
5. CONTRACTOR TO ASCERTAIN THE LOCATION OF SERVICES ON SITE PRIOR TO STARTING THE WORK.
6. IF REQUIRED, WATER CAPTURE RECESS OF DIMENSIONS 150mm X 150mm X 25mm TO BE CREATED IN CABLE PIT. MAXIMUM PERMISSIBLE DEPTH IS 25mm TO AVOID INTERFERENCE WITH REINFORCEMENT AND TO MAINTAIN FULLY BONDED PIT.

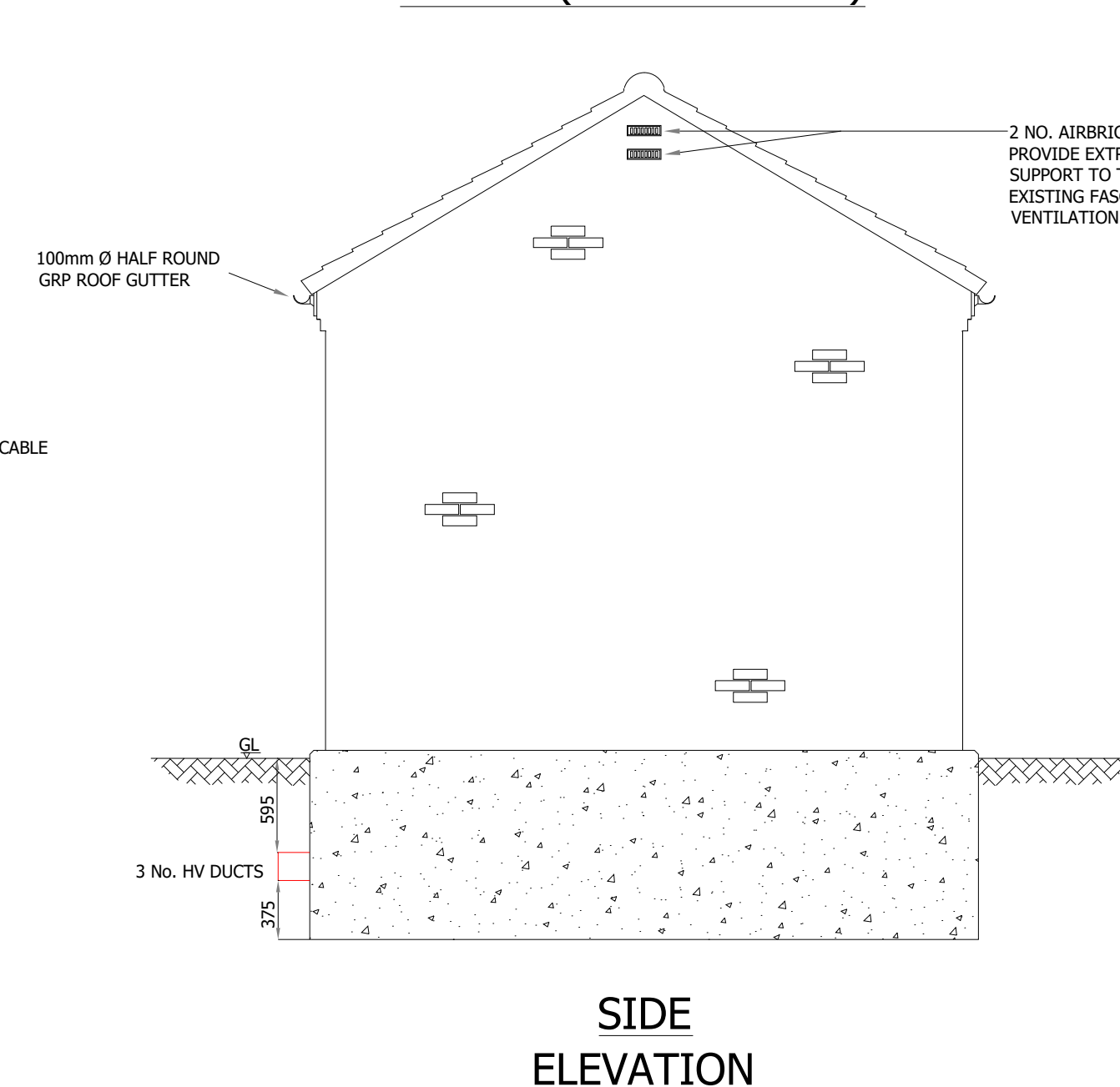
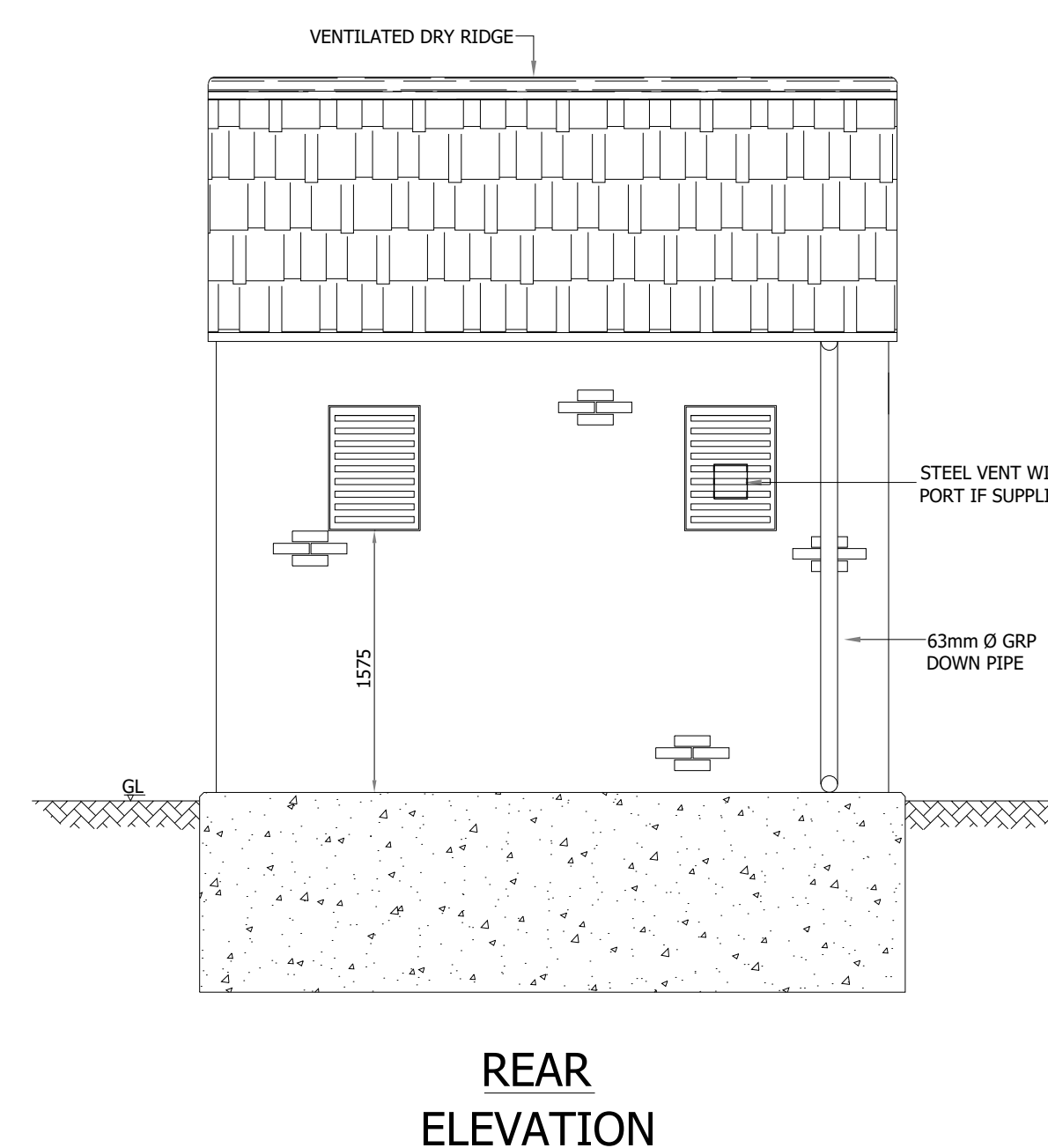
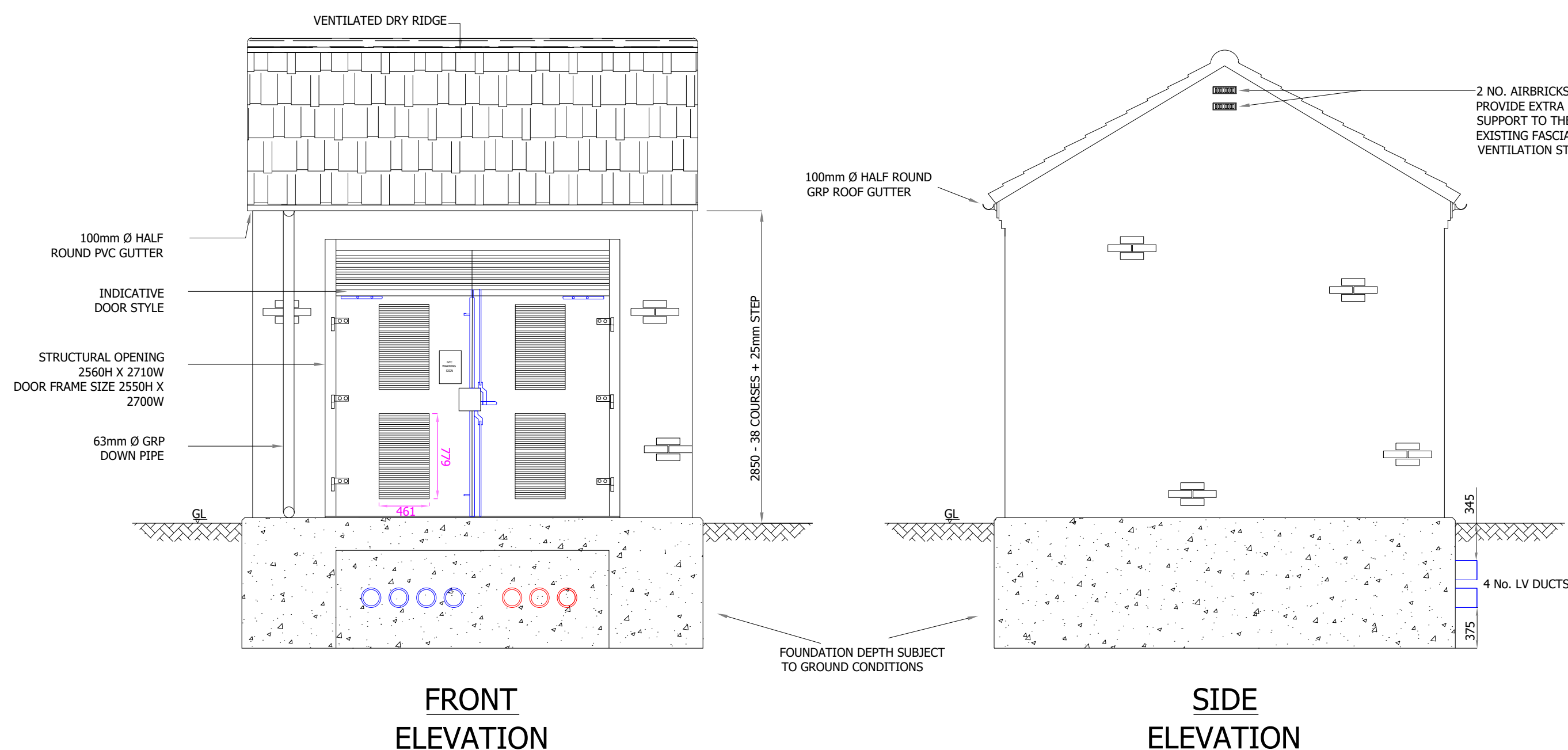

INDICATIVE EAVES DETAIL -
TO VARY DEPENDANT ON TILE
CHOICE (NOT TO SCALE)

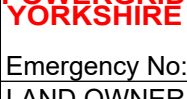

C00	AH	SS	SS	18/01/20
00	AH	SS	SS	08/12/20
REV	DRAWN	CHECKED	APPROVED	DATE
STATUS: For Construction				

STATUS:		<h1>For Construction</h1>	
	NPGY Ref No: 23150582		
			ENC Ref No: N00240
Emergency No:105			Emergency No:0800 0326699
LAND OWNER ADDRESS: Gleeson Homes (South & West Yorkshire) 3 Europa Ct, Tinsley, Sheffield S9 1XE		DEVELOPER ADDRESS: Gleeson Homes (South & West Yorkshire) 3 Europa Ct, Tinsley, Sheffield S9 1XE	
APTAS CONTRACT NUMBER:		AP2096	
DRAWING:			
SUBSTATION CONSTRUCTION DETAILS			
DRAWN:	CHECKED:	APPROVED:	DATE:
AH	SS	SS	18/01/2024
SHEET No: 1 OF 1		SCALE: SHOWN@ A1	REV: 000
DEVELOPMENT:			
Barnburgh Lane, Goldthorpe Phase 3 S63 9FL			
DRAWING NO:		C01	
		Aptus House, Unit 19-20 Barrs Folds Road, Wingates Industrial Estate Bolton, BL5 3XP Tel : 01204 325000	
SITE ENTRANCE GRID REF			
EASTINGS:	403760		
NORTHINGS:	446620		