

LOCATION PLAN
SCALE 1:1250

CMR
23 JUN 2008

TO BE READ IN CONJUNCTION WITH
CONSTRUCTION DETAILS
NO DIMENSIONS TO BE SCALED OFF
THIS DRAWING
ALL DIMENSIONS QUOTED IN
MILLIMETRES UNLESS STATED OTHERWISE
ALL DIMENSIONS TO BE CHECKED ON SITE
BEFORE COMMENCEMENT OF WORK BY BUILDER

PROPOSED EXTENSION PLANS FOR:- MR AND MRS GUEST 18 THE CRESCENT WILTHORPE BARNSELY S75 1JH		
SCALE	DATE	REV
1 : 1250	MAY 2008	

SPORTS CENTRE

No. 18

NORTH

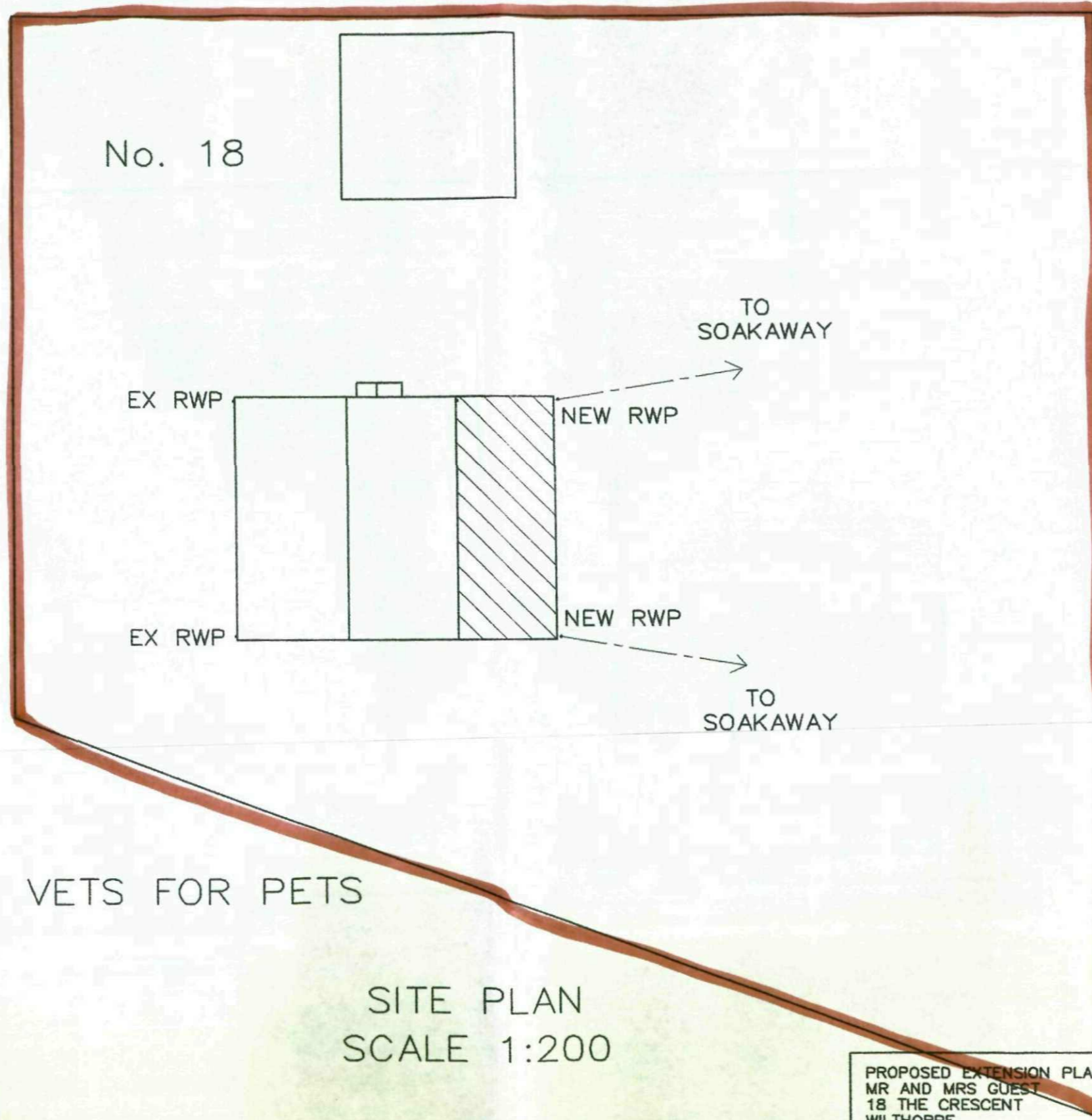

VETS FOR PETS

SITE PLAN
SCALE 1:200

TO BE READ IN CONJUNCTION WITH
CONSTRUCTION DETAILS
NO DIMENSIONS TO BE SCALED OFF
THIS DRAWING
ALL DIMENSIONS QUOTED IN
MILLIMETRES UNLESS STATED OTHERWISE
ALL DIMENSIONS TO BE CHECKED ON SITE
BEFORE COMMENCEMENT OF WORK BY BUILDER

PROPOSED EXTENSION PLANS FOR:-
MR AND MRS GUEST
18 THE CRESCENT
WILTHORPE
BARNSELY
S75 1JH

SCALE	DATE	REV
1 : 200	MAY 2008	



EX RWP

EXISTING SIDE ELEVATION

TO BE READ IN CONJUNCTION WITH
CONSTRUCTION DETAILS
NO DIMENSIONS TO BE SCALED OFF
THIS DRAWING
ALL DIMENSIONS QUOTED IN
MILLIMETRES UNLESS STATED OTHERWISE
ALL DIMENSIONS TO BE CHECKED ON SITE
BEFORE COMMENCEMENT OF WORK BY BUILDER

PROPOSED EXTENSION PLANS FOR:-
MR AND MRS GUEST
18 THE CRESCENT
WILTHORPE
BARNLEY
S75 1JH

SCALE
1 : 50

DATE
MAY 2008

REV

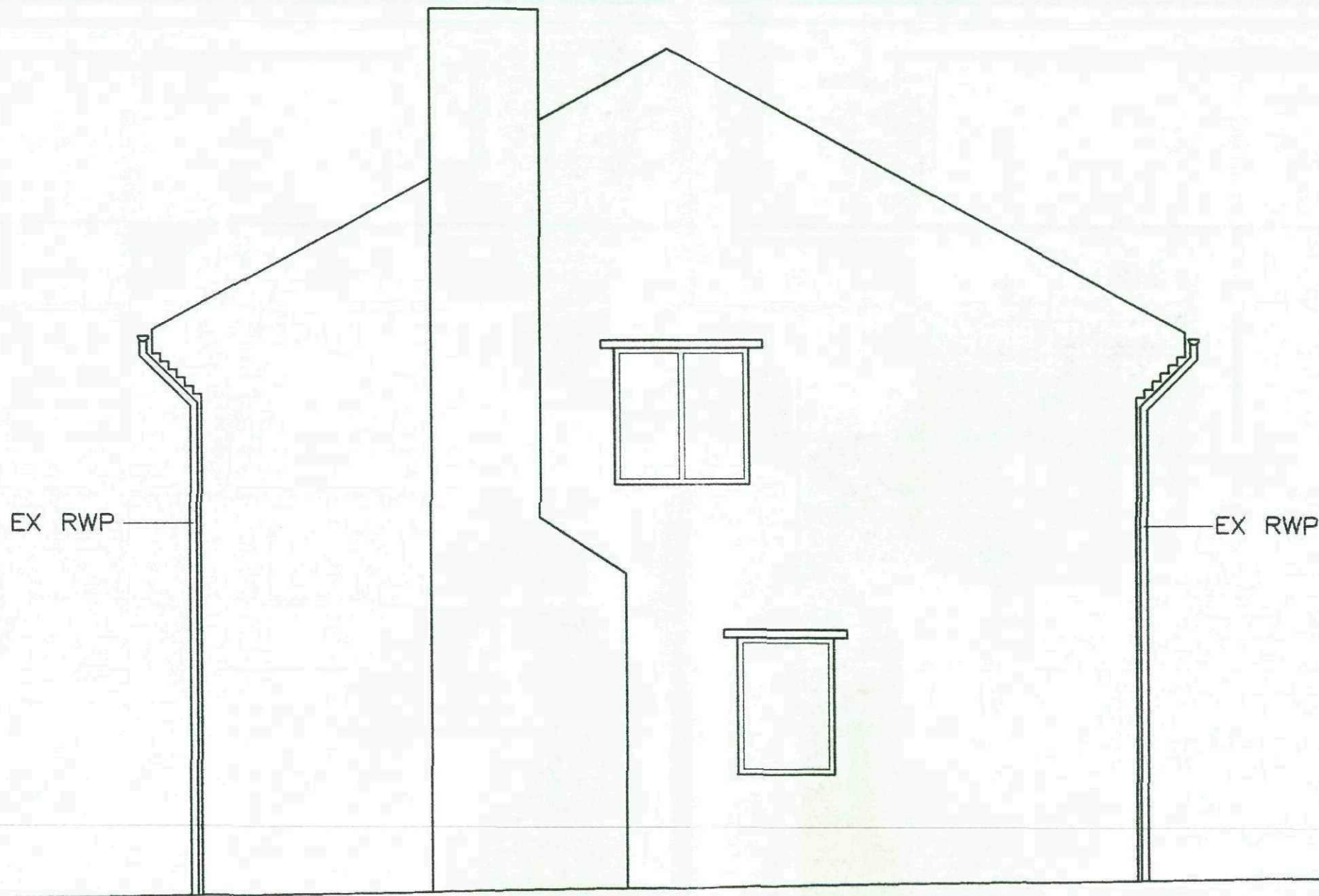

EXISTING SIDE ELEVATION

TO BE READ IN CONJUNCTION WITH
CONSTRUCTION DETAILS
NO DIMENSIONS TO BE SCALED OFF
THIS DRAWING
ALL DIMENSIONS QUOTED IN
MILLIMETRES UNLESS STATED OTHERWISE
ALL DIMENSIONS TO BE CHECKED ON SITE
BEFORE COMMENCEMENT OF WORK BY BUILDER

PROPOSED EXTENSION PLANS FOR:-
MR AND MRS GUEST
18 THE CRESCENT
WILTHORPE
BARNSELY
S75 1JH

SCALE
1 : 50

DATE
MAY 2008

REV



EXISTING REAR ELEVATION

TO BE READ IN CONJUNCTION WITH
CONSTRUCTION DETAILS
NO DIMENSIONS TO BE SCALED OFF
THIS DRAWING
ALL DIMENSIONS QUOTED IN
MILLIMETRES UNLESS STATED OTHERWISE
ALL DIMENSIONS TO BE CHECKED ON SITE
BEFORE COMMENCEMENT OF WORK BY BUILDER

PROPOSED EXTENSION PLANS FOR:-
MR AND MRS GUEST
18 THE CRESCENT
WILTHORPE
BARNSELY
S75 1JH

SCALE
1 : 50

DATE
MAY 2008

REV

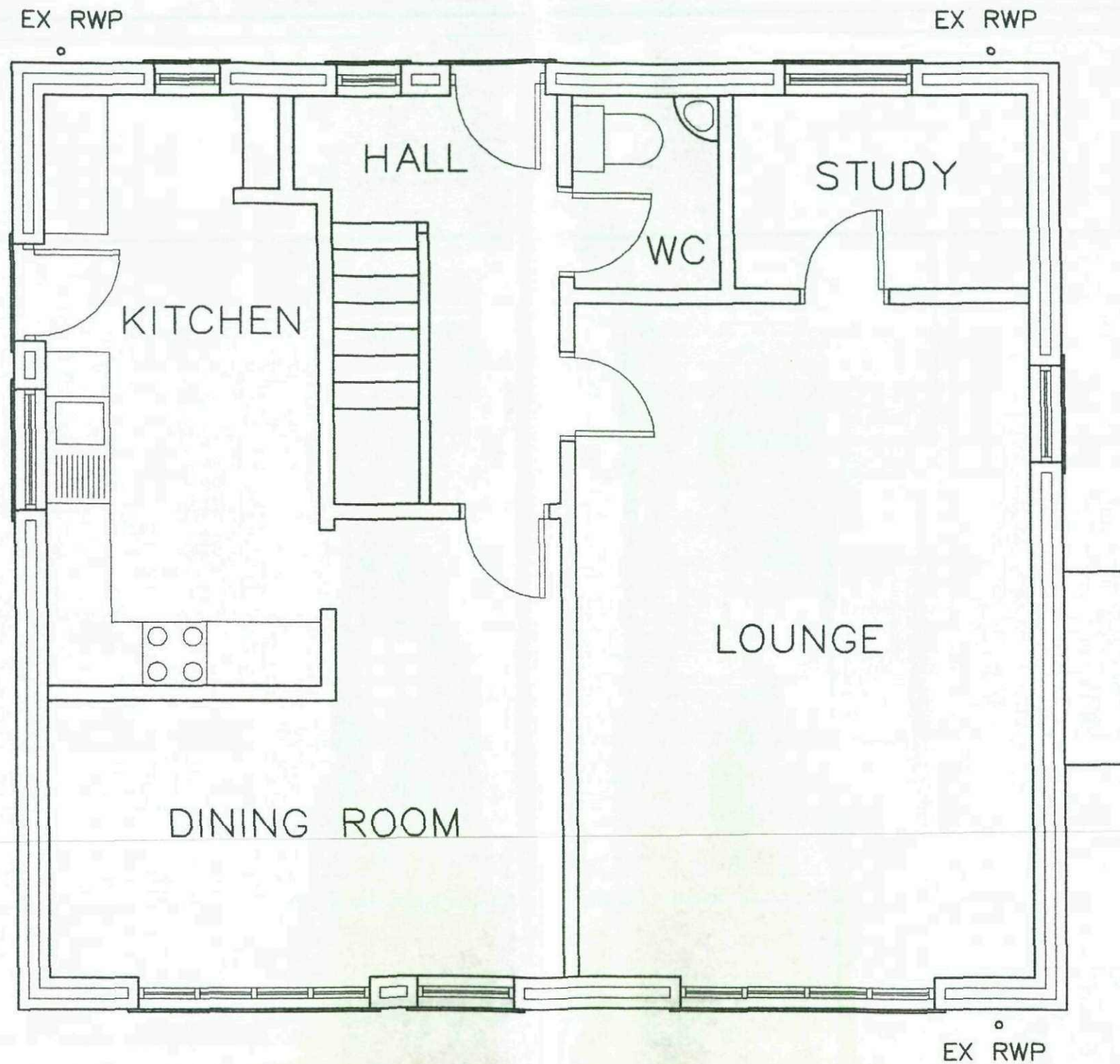

EXISTING GROUND FLOOR PLAN

TO BE READ IN CONJUNCTION WITH
 CONSTRUCTION DETAILS
 NO DIMENSIONS TO BE SCALED OFF
 THIS DRAWING
 ALL DIMENSIONS QUOTED IN
 MILLIMETRES UNLESS STATED OTHERWISE
 ALL DIMENSIONS TO BE CHECKED ON SITE
 BEFORE COMMENCEMENT OF WORK BY BUILDER

PROPOSED EXTENSION PLANS FOR:-
 MR AND MRS GUEST
 18 THE CRESCENT
 BARNSTAPLE
 S75 1JH

SCALE
 1 : 50

DATE
 MAY 2008

REV

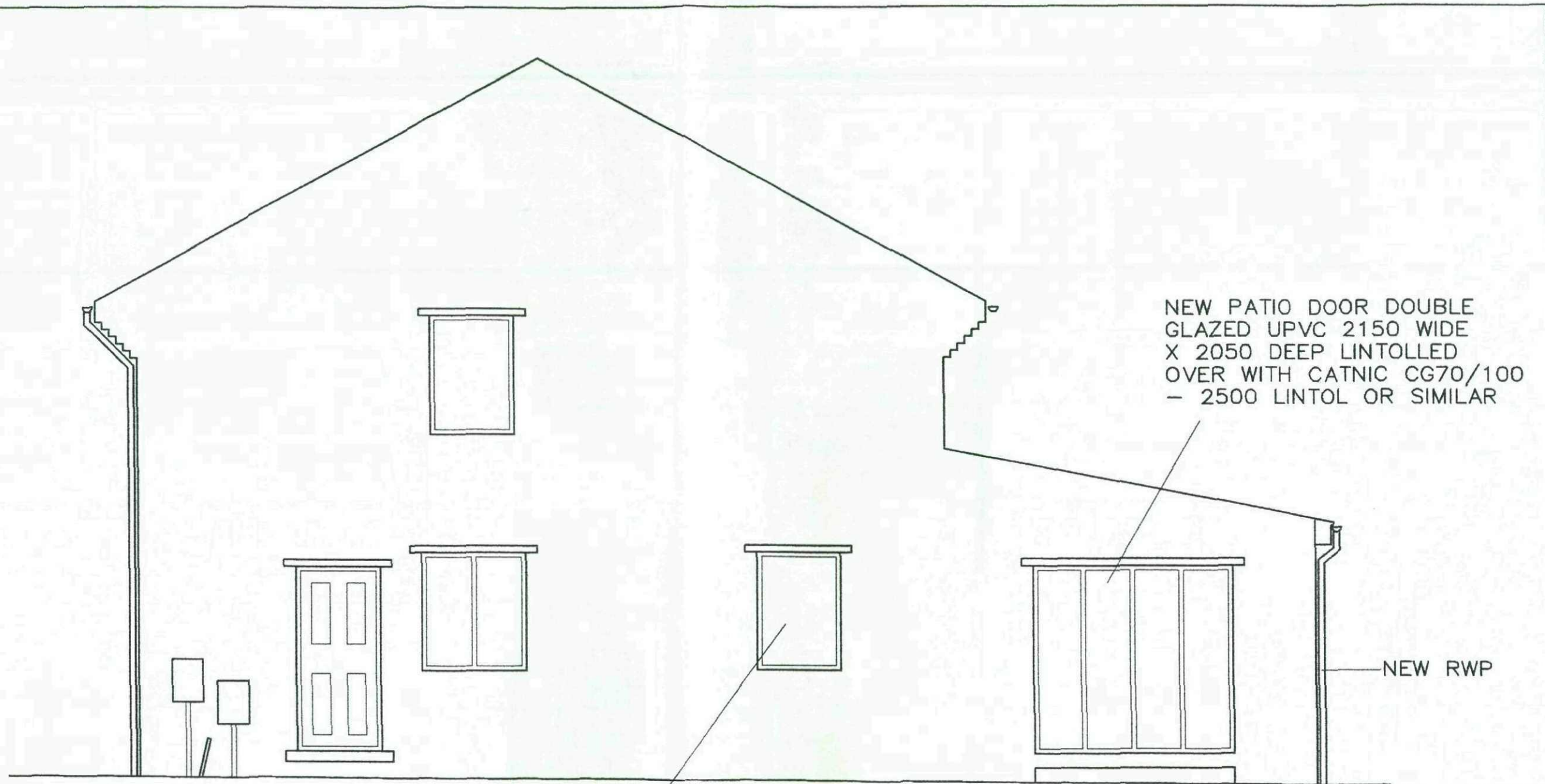

NEW PATIO DOOR DOUBLE
GLAZED UPVC 2150 WIDE
X 2050 DEEP LINTOLLED
OVER WITH CATNIC CG70/100
- 2500 LINTOL OR SIMILAR

NEW RWP

1 No. STEP

NEW WINDOW DOUBLE
GLAZED UPVC 900 WIDE
X 1250 DEEP LINTOLLED
OVER WITH CATNIC CG70/100
- 1200 LINTOL OR SIMILAR

PROPOSED SIDE ELEVATION

TO BE READ IN CONJUNCTION WITH
CONSTRUCTION DETAILS
NO DIMENSIONS TO BE SCALED OFF
THIS DRAWING
ALL DIMENSIONS QUOTED IN
MILLIMETRES UNLESS STATED OTHERWISE
ALL DIMENSIONS TO BE CHECKED ON SITE
BEFORE COMMENCEMENT OF WORK BY BUILDER

PROPOSED EXTENSION PLANS FOR:- MR AND MRS GUEST 18 THE CRESCENT WILTHORPE BARNLEY S75 1JH		
SCALE	DATE	REV
1 : 50	MAY 2008	

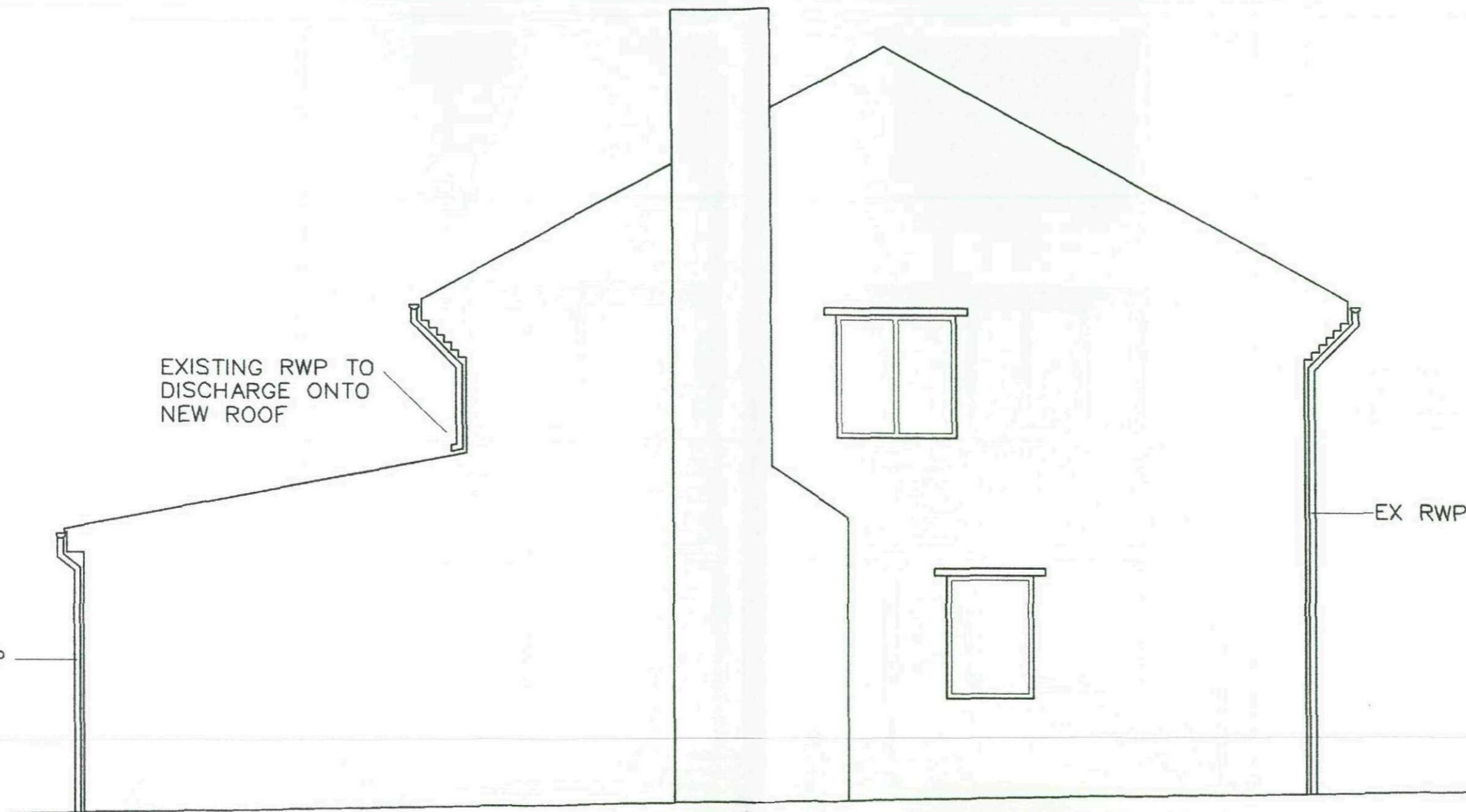

PROPOSED SIDE ELEVATION

TO BE READ IN CONJUNCTION WITH
 CONSTRUCTION DETAILS
 NO DIMENSIONS TO BE SCALED OFF
 THIS DRAWING
 ALL DIMENSIONS QUOTED IN
 MILLIMETRES UNLESS STATED OTHERWISE
 ALL DIMENSIONS TO BE CHECKED ON SITE
 BEFORE COMMENCEMENT OF WORK BY BUILDER

PROPOSED EXTENSION PLANS FOR:-
 MR AND MRS GUEST
 18 THE CRESCENT
 WILTHORPE
 BARNSELY
 S75 1JH

SCALE
 1 : 50

DATE
 MAY 2008

REV

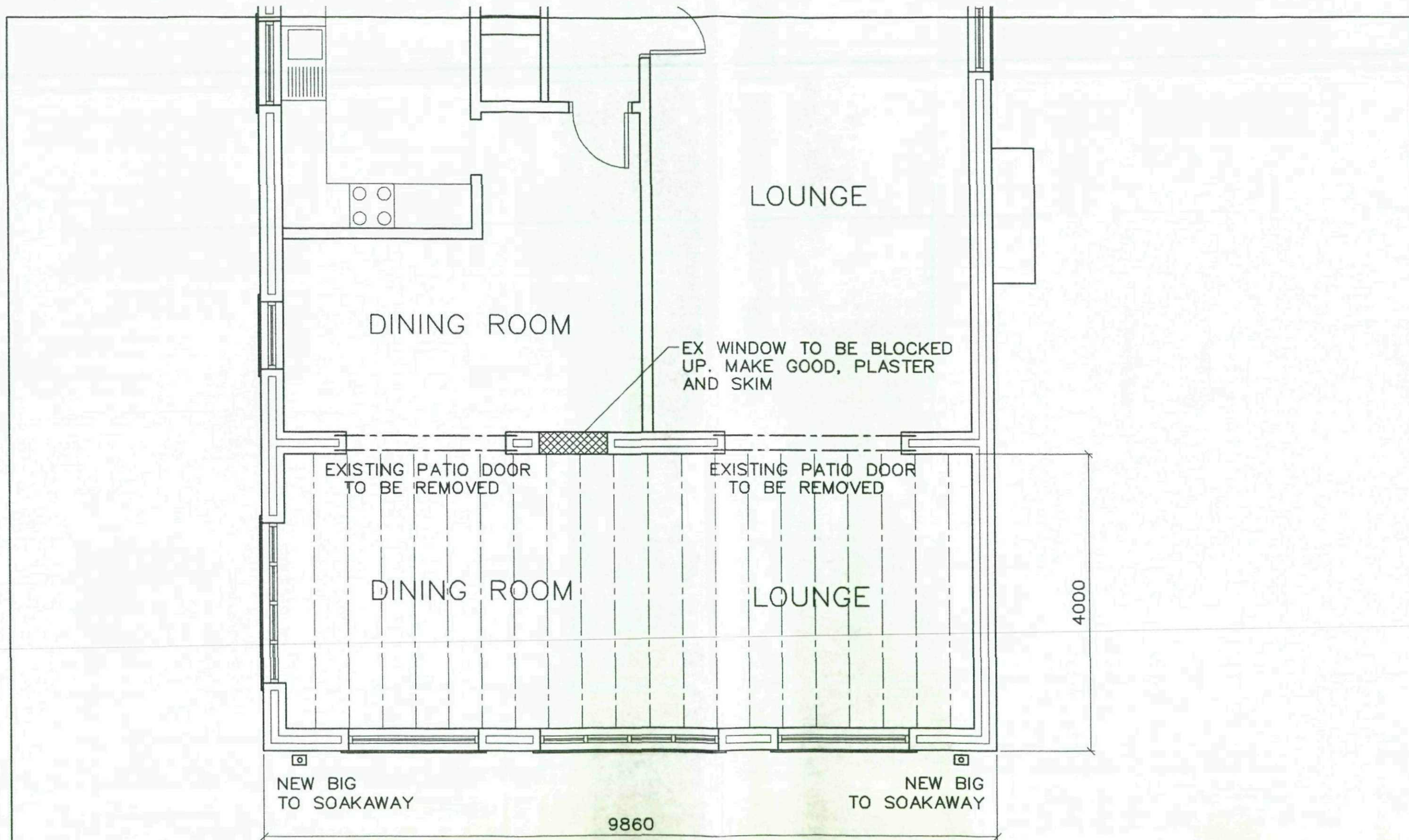

PROPOSED GROUND FLOOR PLAN

TO BE READ IN CONJUNCTION WITH
CONSTRUCTION DETAILS
NO DIMENSIONS TO BE SCALED OFF
THIS DRAWING
ALL DIMENSIONS QUOTED IN
MILLIMETRES UNLESS STATED OTHERWISE
ALL DIMENSIONS TO BE CHECKED ON SITE
BEFORE COMMENCEMENT OF WORK BY BUILDER

PROPOSED EXTENSION PLANS FOR:-
MR AND MRS GUEST
18 THE CRESCENT
WILTHORPE
BARNSELY
S75 1JH

SCALE	DATE	REV
1 : 50	MAY 2008	

ROOF CONSTRUCTION IS SUGGESTED DESIGN ONLY. MANUFACTURERS FINAL DESIGN, DETAILS AND CALCULATIONS TO BE SUPPLIED UPON RECEIPT BY CLIENT/BUILDER

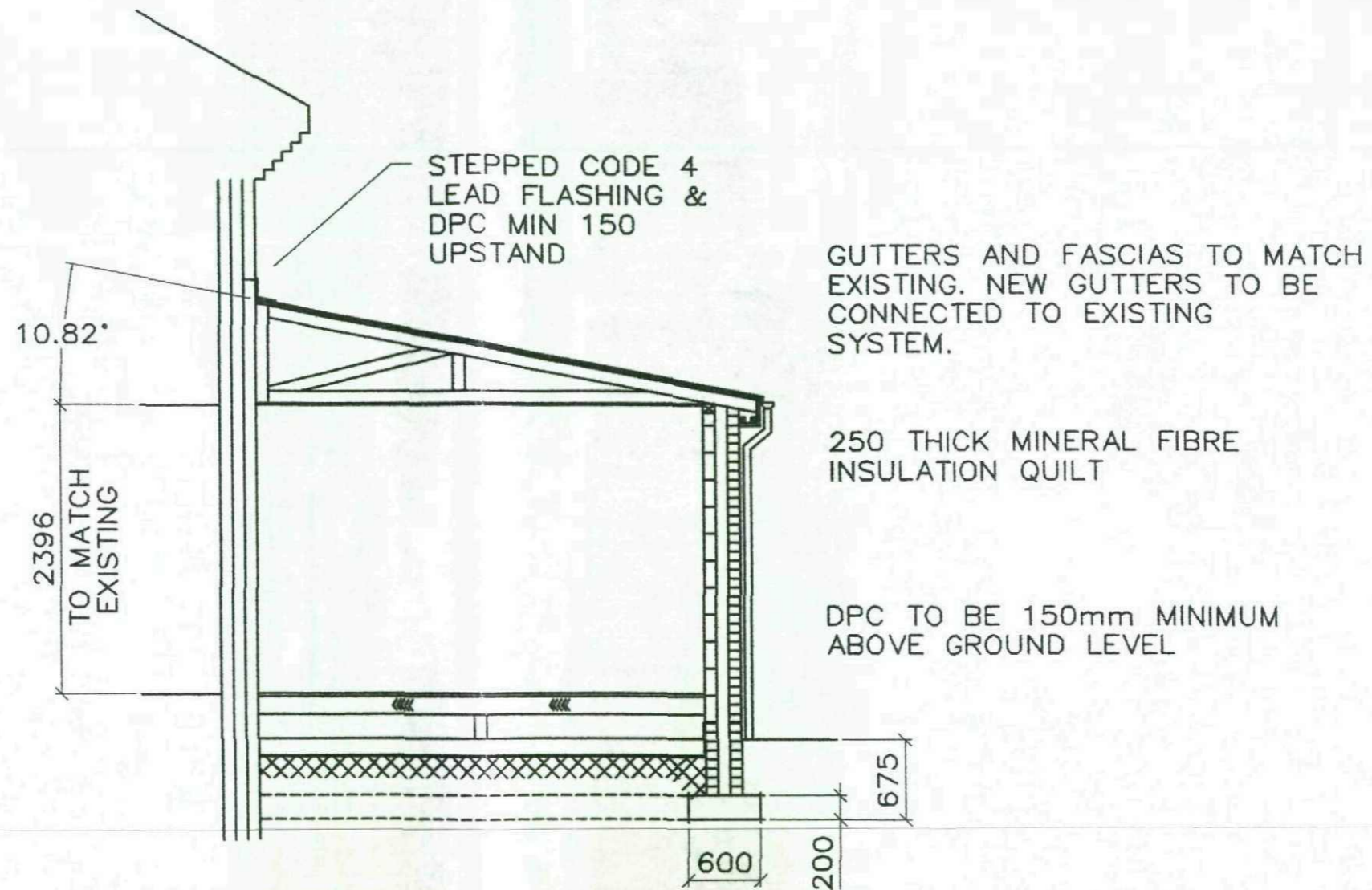

PROPOSED SECTION THRO EXISTING

TO BE READ IN CONJUNCTION WITH CONSTRUCTION DETAILS
 NO DIMENSIONS TO BE SCALED OFF THIS DRAWING
 ALL DIMENSIONS QUOTED IN MILLIMETRES UNLESS STATED OTHERWISE
 ALL DIMENSIONS TO BE CHECKED ON SITE BEFORE COMMENCEMENT OF WORK BY BUILDER

PROPOSED EXTENSION PLANS FOR:-
 MR AND MRS GUEST
 18 THE CRESCENT
 WILTHORPE
 BARNSELY
 S75 1JH

SCALE
 1 : 50

DATE
 MAY 2008

REV

THIS DRAWING FOR PLANNING APPROVAL AND BUILDING REGULATIONS APPROVAL ONLY
CONSTRUCTION NOTES

GENERAL

ALL WORK TO COMPLY WITH CURRENT BUILDING REGS N.H.B.C. TECHNICAL REQUIREMENTS & WITH THE CURRENT RELEVANT BRITISH STANDARDS, AGREEMENT CERTIFICATES ETC AS APPROPRIATE

CONTRACTOR TO VISIT THE PROPERTY (BY APPOINTMENT) AND AQUAINT HIMSELF WITH SCOPE & NATURE OF THE WORKS, ACCESS ETC.

MAKE ALLOWANCE FOR ALL SUPPORTS, PROPS, NEEDLES DOWN TO LOWEST LEVEL DURING INSERTION OF ANY LINTOLS, RSJ'S ETC. AND ALLOW SUFFICIENT TIME FOR ANY NEW SUPPORT WALLS OR MAKING GOOD TO ACHIEVE STRENGTH BEFORE REMOVAL OF TEMPORARY SUPPORTS.

WHERE NEW OPENINGS MADE OR NEW WALLS INCLUDED, ALLOW FOR MAKING GOOD WITH ARCHITRAVES & SKIRTINGS TO MATCH.

MINIMUM HEADROOM UNDER ANY BEAMS OR TRIMMERS TO BE 2 METRES.

FOUNDATIONS

TO SUIT SITE CONDITIONS, NORMALLY 600X200 THICK CONCRETE UNDER EXTERNAL WALLS & 450X150 THICK CONCRETE UNDER LOADBEARING SINGLE SKIN SPINE WALLS. ALL CONCRETE TO COMPLY WITH APPROVED DOCUMENT 'A' PART 'E' OF THE BUILDING REGULATIONS.

GROUND FLOOR (DWELLING)

TO BE 19mm THICK FLOORING GRADE CHIPBOARD OR 19mm T & G SOFTWOOD FLOORBOARDING ON 100X50 JOISTS AT 400 CTRS ON DPC ON HONEYCOMB SLEEPER WALLS BUILT OFF 100mm OVER SITE CONCRETE SLAB THICKENED OUT TO GOOD GROUND ON VISQUEEN 2000G DPM (RADON BARRIER) ON 50mm SAND BLINDING ON 150mm THICK SULPHATE FREE HARDCORE. SUB FLOOR VENTILATION TO BE 3000mm²/m MIN. INSULATION TO BE PROVIDED USING 140mm STYROFOAM OR SIMILAR ON NETLON OR SIMILAR TO GIVE U VALUE OF 0.22

PARTITION WALLS

TO BE 100mm STUD PARTITIONS COMPRISING OF 3mm PLASTER SKIM COAT ON 12mm PLASTERBOARD ON 75X50 TIMBER STUDS AT 600 CENTRES WITH 75X50 HEAD AND SOLE PLATES
SOUND INSULATION TO BE PROVIDED TO PARTITION WALLS

FLASHINGS

TO BE BS 117 MILLED LEAD SHEET (4 LBS) IN POSITIONS INDICATED.

MODS TO EXISTING HEATING SYSTEM TO BE CARRIED OUT BY A REGISTERED INSTALLER AND MUST BE TO PART J OF THE BUILDING REGULATIONS.

EXTERNAL WALLS

CAVITY WALL CONSTRUCTION TO BE EXTERNAL LEAF OF HALF BRICK THICK COMMONS TO GROUND LEVEL WITH FACING BRICKS TO MATCH EXISTING. 80mm CAVITY FILLED WITH 80mm "ROCKWOOL" CAVITY BATTS, CAVITY TO BE FILLED WITH LEAN MIX CONCRETE TO 225 BELOW D.P.C. INNER LEAF TO BE HALF BRICK THICK COMMONS TO DPC LEVEL WITH 100 THERMALITE BLOCKS ABOVE. BUILD IN 225mm LONG STAINLESS STEEL TIES AT 750mm HORIZ. CENTRES, 450mm VERTICAL CENTRES & EVERY BLOCK COURSE AT REVEALS. INSULATED CAVITY CLOSERS TO BE PROVIDED TO ALL OPENINGS, ALL CAVITIES TO BE SEALED AT EAVES, CILLS & VERGES, DPC'S TO BE PROVIDED TO HEADS, JAMBS & CILLS OF ALL WINDOW & DOOR OPENINGS. CAVITY TRAYS REQUIRED ABOVE ALL OPENINGS WITH 150mm UPSTAND & WEEPHOLES. VERTICAL DPM TO METER CABINETS.

LINTOLS - TO BE GALVANISED PRESSED STEEL, BRITISH STANDARD OR AGREEMENT CERTIFIED TO BE APPROPRIATE FOR SPANS & LOADS SUPPORTED WITH SUITABLE BEARINGS. INTERNAL SPINE WALLS TO BE FORMED INTERNAL LINTOLS OR BOX BEAMS AS INDICATED.

STRUCTURAL STEELWORK - AS DESIGNED BY CONSULTANT ENGINEER IN POSITIONS INDICATED ON DRAWING. ALL STEELWORK ENCASED TO GIVE 1 HOUR FIRE RESISTANCE

ROOF

ROOF TILES TO MATCH EXISTING ON 38 X 25 TILE BATTENS ON ROOFING FELT TO BS 747 ON SINGLE STRUT MONO TRUSSES TO CP112 PART 3 1973 AT 600 CENTRES MAXIMUM. 10.82' PITCH SPIKED TO 100X50 WALL PLATE STRAPPED TO BLOCKWORK AT 2000 CENTRES. BRACINGS & BINDERS TO ROOF TO CONFORM WITH BS 5268 PART 3. RAFTERS TO BE BIRDSMOUTHED AND SPIKED TO WALL PLATE 200 X 25 & 175 X 25 SOFTWOOD FASCIAS. EX 150 X 19 SOFFIT ON 100 X 25 SOFTWOOD BEARERS. 100 X 12 SOFTWOOD TILT FILLET EAVES VENTILATOR BY AIRFLOW AIRBRICKS LTD. COMPLETE WITH FLYSCREEN TO GIVE EQUIVALENT TO 10mm CONTINUOUS AIR SPACE. 250mm THICK MINERAL FIBRE INSULATION QUILT (100 BETWEEN & 150 OVER). 50 X 38 STOP BATTEN. 12.5mm PLASTERBOARD WITH TAPED JOINTS & SKIM FINISH TO CEILING.

ALL ELECTRICAL WORK REQUIRED TO MEET THE REQUIREMENTS OF PART P (ELECTRICAL SAFETY) MUST BE DESIGNED, INSTALLED, INSPECTED AND TESTED BY A PERSON COMPETENT TO DO SO. PRIOR TO COMPLETION OF THE WORK THE DISTRICT SURVEYOR IS TO BE PROVIDED WITH EVIDENCE TO DEMONSTRATE THAT EITHER:-
A) THE ELECTRICAL WORK HAS BEEN CARRIED OUT BY A PERSON WHO IS A MEMBER OF A RELEVANT "COMPETENT PERSON SCHEME"; OR
B) THE REQUIREMENTS OF PART P HAVE BEEN COMPLIED WITH AND THAT AN APPROPRIATE BS7671 ELECTRICAL INSTALLATION CERTIFICATE HAS BEEN ISSUED BY A PERSON COMPETENT TO DO SO. (NOTE THAT ADDITIONAL BUILDING REGULATION CHARGES AND INSPECTIONS WILL APPLY IN THIS CASE.)

SOAKAWAYS TO BE 1 METRE CUBED IN VOLUME MINIMUM & CONSTRUCTED 4 METRES AWAY FROM ANY BUILDING 100 DIA. PIPES BEDDED IN PEA GRAVEL & WITH MIN. FALL OF 1 IN 40. PIPES IN VITRIFIED CLAY WITH FLEXIBLE JOINTS.

RAINWATER PIPES AND GUTTERS

RAINWATER PIPES TO BE 63 INTERNAL DIA. PVC TO REG H3 DISCHARGING INTO GULLEY. GUTTERS TO BE 100 DIA. LAID TO FALLS AND FIXED IN ACCORDANCE WITH MANUFACTURERS INSTRUCTIONS

PLUMBING

SOIL & VENT PIPE TO BE 100mm DIA. P.V.C. VENT PIPES TO BE 75mm DIA. BOTH TO FITTED WITH CAGE & TERMINATED A MIN. OF 900mm ABOVE ANY WINDOW OPENING. WASTE PIPES TO BE TO B.S. 659, TABLE 3 COMPRESSION FITTINGS; BATH, SHOWER & SINK WASTES TO BE 40mm DIA, LAVATORY BASIN WASTE PIPES TO BE 32mm DIA, ALL WASTES TO BE FITTED WITH 75mm DEEP SEAL TRAPS AND LAID TO FALLS OF 1 IN 24 MIN. NO CONNECTION WITHIN 200mm WHERE BELOW W.C. CONN.

ANCHOR TIES

FIRST FLOOR - TO BE BUILT INTO EXTERNAL WALLS AT 1800mm CENTRES OVER 3 No. JOISTS WHERE PARALLEL TO WALL. ROOF - TO BE BUILT INTO EXTERNAL GABLE WALLS AT 1800mm CENTRES OVER 3 No. RAFTERS AND CEILING MEMBERS OF ROOF TRUSSES. ALL ANCHOR TIES TO BE MILD STEEL 30mm WIDE x 5mm THICK. NOGGINS, PACKINGS 1/2 MEMBER DEPTH PROVIDED.

INTERNAL FINISHES

TO INTERNAL LEAF OF CAVITY WALL AND INTERNAL BLOCK WALLS TO BE 25mm DRY LINING OF 3mm PLASTER SKIM COAT ON 9.5mm PLASTERBOARD WITH TAPED JOINTS ON PLASTER DABS.

DRAINAGE

ALL DRAINS FOR FOUL AND SURFACE WATER TO COMPLY WITH B.S. 65 & 540:1966 WITH FLEXIBLE JOINTS. DRAIN TRENCHES WITHIN 1000mm OF FOUNDATIONS TO BE FILLED TO UNDERSIDE OF FOUNDATIONS WITH CONCRETE. DRAINS PASSING UNDER BUILDINGS TO BE SURROUNDED WITH GRANULAR FILL AND JOINTS LEFT FLEXIBLE. MANHOLES TO BE PRECAST CONCRETE RING TYPE OR CLASS 'B' ENGINEERING BRICKS 225mm THICK ON 100mm CONCRETE FOUNDATIONS. DRAINS PASSING THROUGH WALLS TO HAVE PRECAST CONCRETE LINTOL OVER & 50mm SPACE OR ROCKER PIPES.

WINDOWS AND DOORS

TO BE TO OWNERS REQUIREMENTS AND TO THE SATISFACTION OF LOCAL AUTHORITY PLANNING OFFICER AND TO MEET CURRENT REGS I.E. DOUBLE GLAZED WITH PILKINTON K OR SIMILAR LOW E GLASS WITH 16mm AIR GAP. OPENING LIGHTS TO BE 1/20TH FLOOR AREA WITH 8000mm TRICKLE VENT ALL WINDOWS TO HAVE MEANS OF ESCAPE MIN. 750X450mm WIDE AND 1100 MAX. ABOVE FLOOR LEVELS. ALL GLAZING IN CRITICAL AREAS WITHIN 800mm OF FLOOR LEVEL TO BE SAFETY GLASS TO BS 6206 AND STAMPED ACCORDINGLY. ALL WINDOWS TO ACHIEVE MIN U VALUE OF 1.8 N/M2.

TO BE READ IN CONJUNCTION WITH CONSTRUCTION DETAILS
NO DIMENSIONS TO BE SCALED OFF THIS DRAWING
ALL DIMENSIONS QUOTED IN MILLIMETRES UNLESS STATED OTHERWISE
ALL DIMENSIONS TO BE CHECKED ON SITE BEFORE COMMENCEMENT OF WORK BY BUILDER

PROPOSED EXTENSION PLANS FOR:-
MR AND MRS GUEST
18 THE CRESCENT
WILTHORPE
BARNESLEY
S75 1JH

SCALE	DATE	REV
NOT APPLICABLE	MAY 2008	

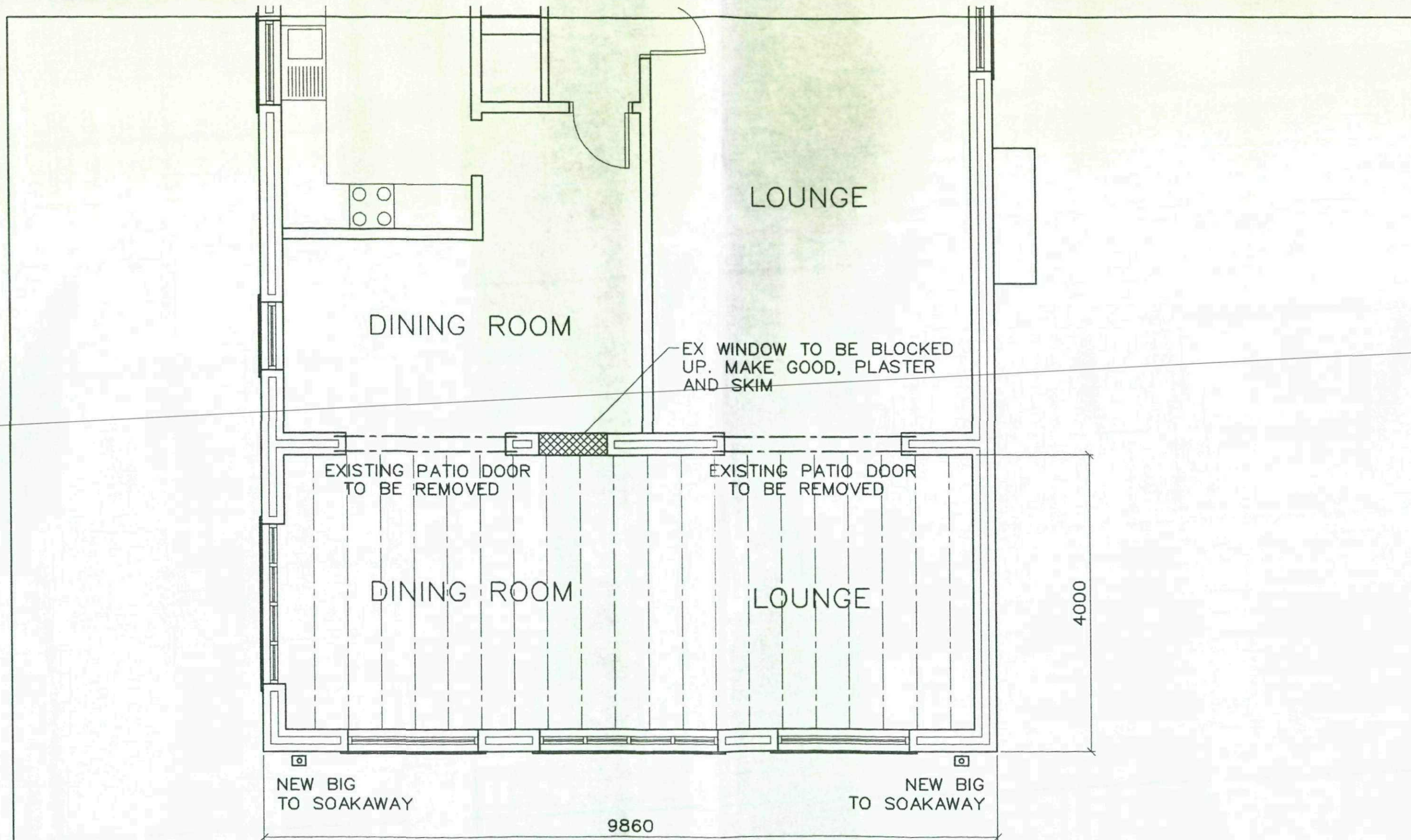

PROPOSED GROUND FLOOR PLAN

TO BE READ IN CONJUNCTION WITH
 CONSTRUCTION DETAILS
 NO DIMENSIONS TO BE SCALED OFF
 THIS DRAWING
 ALL DIMENSIONS QUOTED IN
 MILLIMETRES UNLESS STATED OTHERWISE
 ALL DIMENSIONS TO BE CHECKED ON SITE
 BEFORE COMMENCEMENT OF WORK BY BUILDER

PROPOSED EXTENSION PLANS FOR:-
 MR AND MRS GUEST
 18 THE CRESCENT
 WILTHORPE
 BARNSELEY
 S75 1JH

SCALE
 1 : 50

DATE
 MAY 2008

REV