

Do not scale from this drawing. DMA Design Management Ltd must be notified immediately should any discrepancies be found. The contractor must check all dimensions on site before construction or manufacture of materials. This drawing or any portion of it may not be reproduced without the consent of DMA Design Management Ltd.

### NOTES

All efforts have been made in measuring existing site. However the contractor / builder is responsible, for checking & confirming all given dimensions on site prior to pricing & works.

Extent of boundary ownership confirmed by applicant.

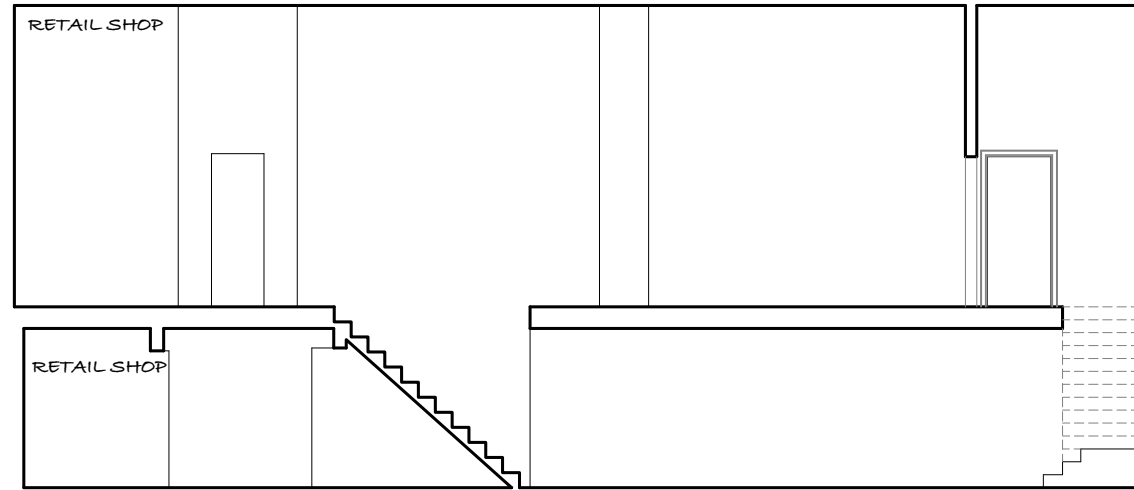

EXISTING SECTION A-A  
1/100

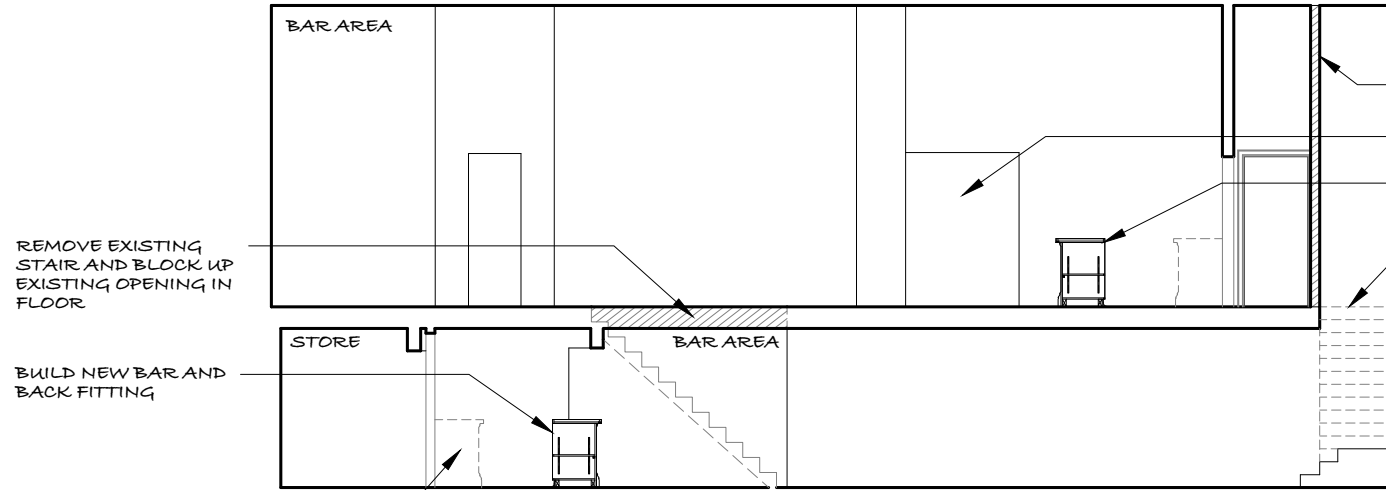

REMOVE EXISTING STAIR AND BLOCK UP EXISTING OPENING IN FLOOR

BUILD NEW BAR AND BACK FITTING

BUILD NEW WALL AND DOOR TO FORM STORE

PROPOSED SECTION A-A  
1/100

NEW STUD WALL BUILT TO FORM STORE  
BREAK THROUGH EXISTING WALL TO FORM NEW ACCESS TO TOILETS  
BUILD NEW BAR AND BACKFITTING  
EXISTING FLOOR REMOVED TO EXPOSE BLOCKED UP STAIR BELOW



EXISTING SECTION B-B  
1/100

BLOCK UP EXISTING CORRIDOR AND BUILD IN NEW TOILET TO SERVE RETAIL SHOP

BREAK THROUGH EXISTING WALL TO FORM ACCESS TO TOILETS

BLOCK UP EXISTING RECESS TO FORM NEW DISABLED PERSONS TOILET PROVISION

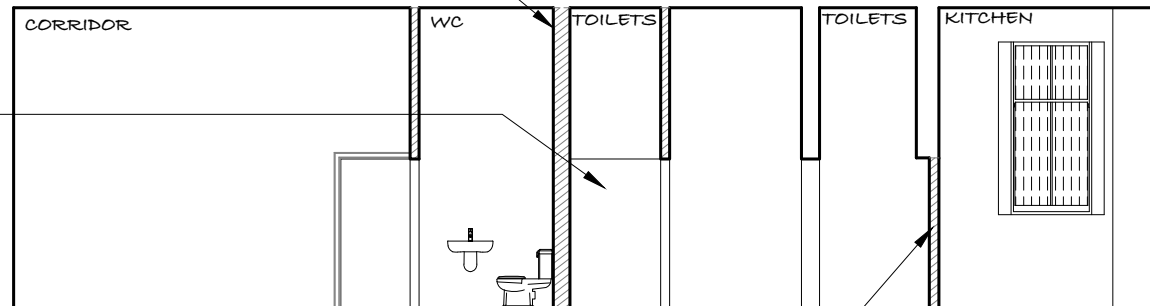

PROPOSED SECTION B-B  
1/100

### PLANNING

A	Address revised	Sept. 2018	DMA
Rev	Description	Date	By

## DMA

DESIGN MANAGEMENT Ltd

6 New Hall Way,  
Dialwood,  
Flockton,  
Wakefield,  
WF4 4AX  
e: info@designmanageachieve.com  
w: designmanageachieve.com

Client  
**M Rogers**

Project  
**2 St Marys, Penistone,  
S36 6DT**

Drawing title  
**Existing and Proposed  
Section A-A and B-B**

Drawn by  
**DMA**

Date  
**Sept.18**

Drawing no  
**PL-02**

Project no  
**18/540**

Scale @ A3  
**A.S.**

Rev  
**A**