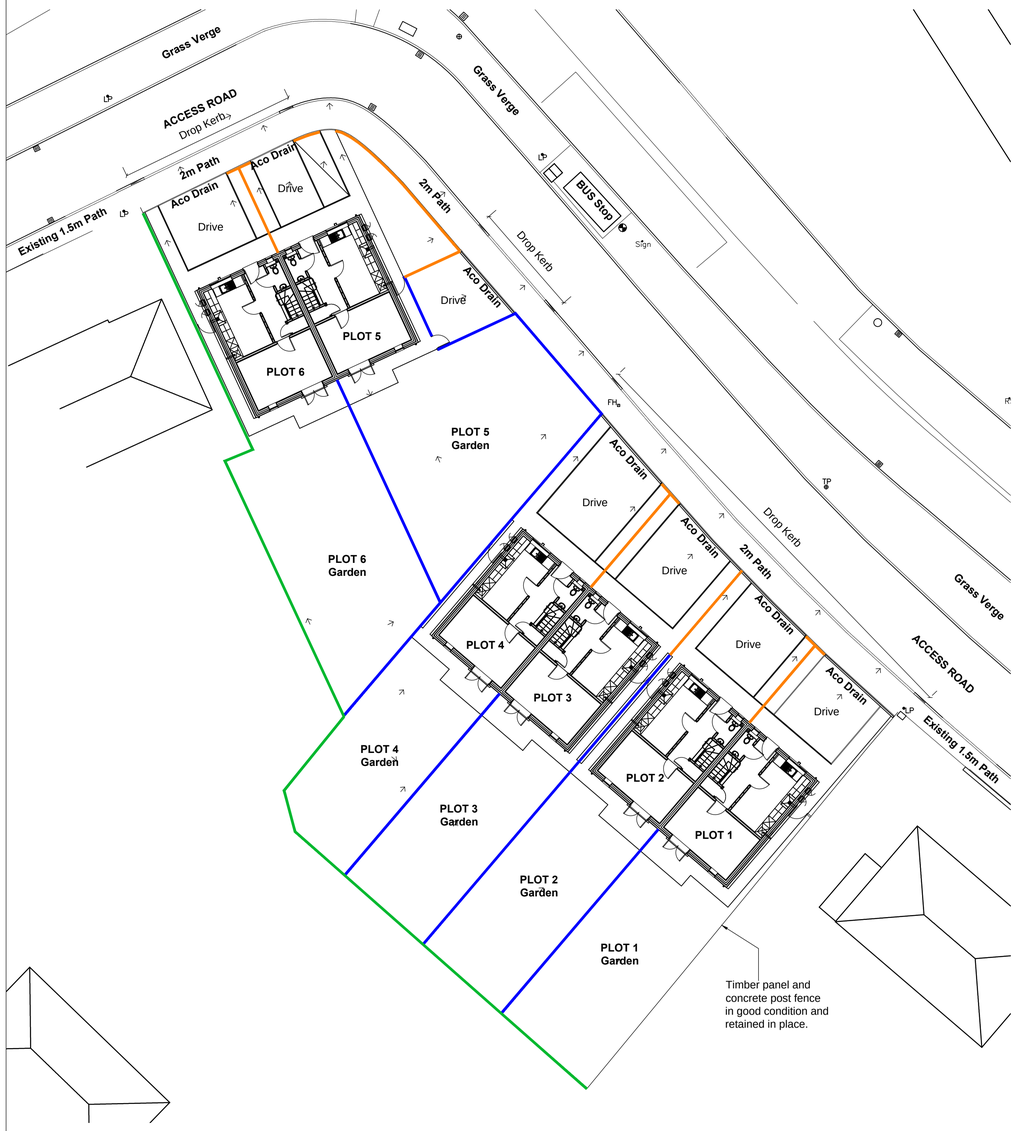

01 Boundary Treatment Key Plan

1:200

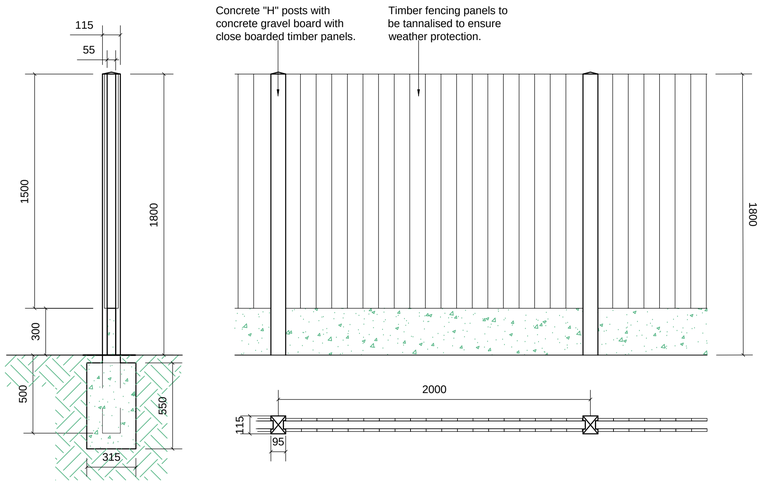

Contractor to repair and provide new panels where necessary the existing timber fencing with fencing to match. Where fencing missing along the boundary new fencing to be constructed in front of boundary line in style as per Fence Type A.

02 Fence Type A Details

1:20

KEY PLAN

Notes:

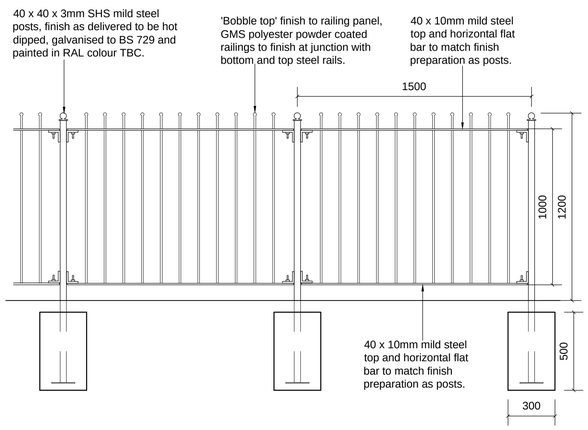

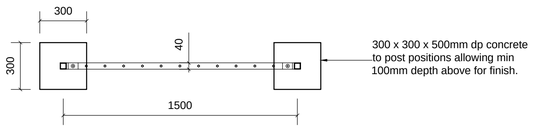

03 Fence Type B Details

1:20

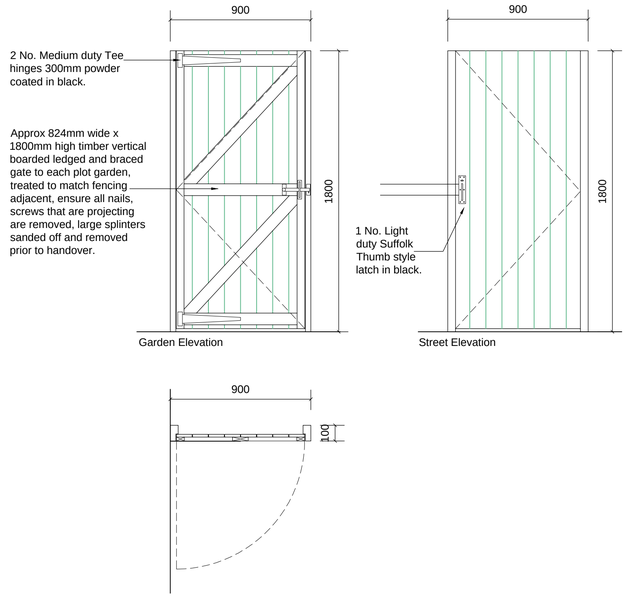

04 Gate Elevation and Details

1:20

Planning Condition Discharge Issue.						
P1	SBL	23.08.17				
COMMENT						
REV	DRAWN	DATE	CHECKED	DATE	APPROVED	DATE

THIS DRAWING IS PRODUCED FOR USE IN THIS PROJECT ONLY AND MAY NOT BE USED FOR ANY OTHER PURPOSE. NPS PROPERTY CONSULTANTS LTD ACCEPT NO LIABILITY FOR THE USE OF THIS DRAWING OTHER THAN THE PURPOSE FOR WHICH IT WAS INTENDED IN CONNECTION WITH THIS PROJECT AS RECORDED IN THE 'PURPOSE FOR ISSUE' AND 'FILE STATUS CODE'.

THIS DRAWING MAY NOT BE REPRODUCED IN ANY FORM WITHOUT PRIOR WRITTEN AGREEMENT OF NPS PROPERTY CONSULTANTS LTD.

© CROWN COPYRIGHT AND DATABASE RIGHTS 2017 ORDNANCE SURVEY LICENCE NUMBER 100022264

RESPONSIBILITY IS NOT ACCEPTED FOR OTHERS SCALING DIRECTLY FROM THIS DRAWING. DO NOT SCALE FROM THIS DRAWING, USE WRITTEN DIMENSIONS ONLY.

0m 2 4 6 12m
1:200
0mm 200 400 600 1200mm
1:20

ORIGINAL SHEET SIZE A1

CLIENT
NPS Group

TITLE
Door and Window Schedule

PROJECT
Cobcar Lane, Elsecar
New Housing Development

nps group
NPS Barnsley Ltd
Gateway Plaza, Sackville St, Barnsley, South Yorkshire, S70 2RD,
Tel: 01226 774605; Email: barnsley@nps.co.uk
web:www.nps.co.uk

SCALES	DISCIPLINE	PROJECT NUMBER
1:200/1:20	ARCHITECT	16-1-1232
DRAWING NUMBER		REV CODE
NPS-DR-A-(00)-500		P1
STATUS CODE	PURPOSE OF ISSUE	DRAWN BY
S2	PLANNING APPROVAL	SBL

File Path: G:\Working Documentation - Projects\Design Folder\2016_Projects\07-17-16-1-1232 Cobcar Lane, Elsecar New Builds P&P\2.02_Drawings\1.0_Architects\04_Sheet\1611232-NPS-XX-XX-DR-A-500-BoundaryTreatment-S0-P1.dwg, Saved: 24 August 2017 12:55:51, By: Lilley , Sean

Date Plotted: 24 August 2017 12:56:29

© COPYRIGHT NPS GROUP 2017