

## Photographic Record



1. View of Hall Farm from junction of Shepherd Lane and Hall Farm Drive



2. View of rear access from Hall Farm Drive



3. North West elevation of barn conversion.



4. South East elevation taken from Hall Farm Drive.



5. North West elevation of converted barn viewed from Shepherd lane

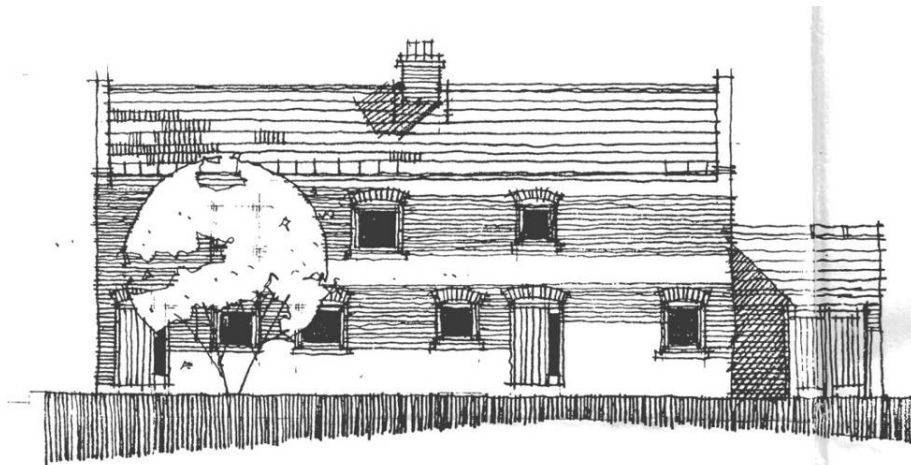

**NORTH WEST ELEVATION**

6. North West elevation of Barn as Planning Permission