

Document A

Existing site

Far Broad Oak
Farmhouse
Broad Oak Lane
S36 7GE

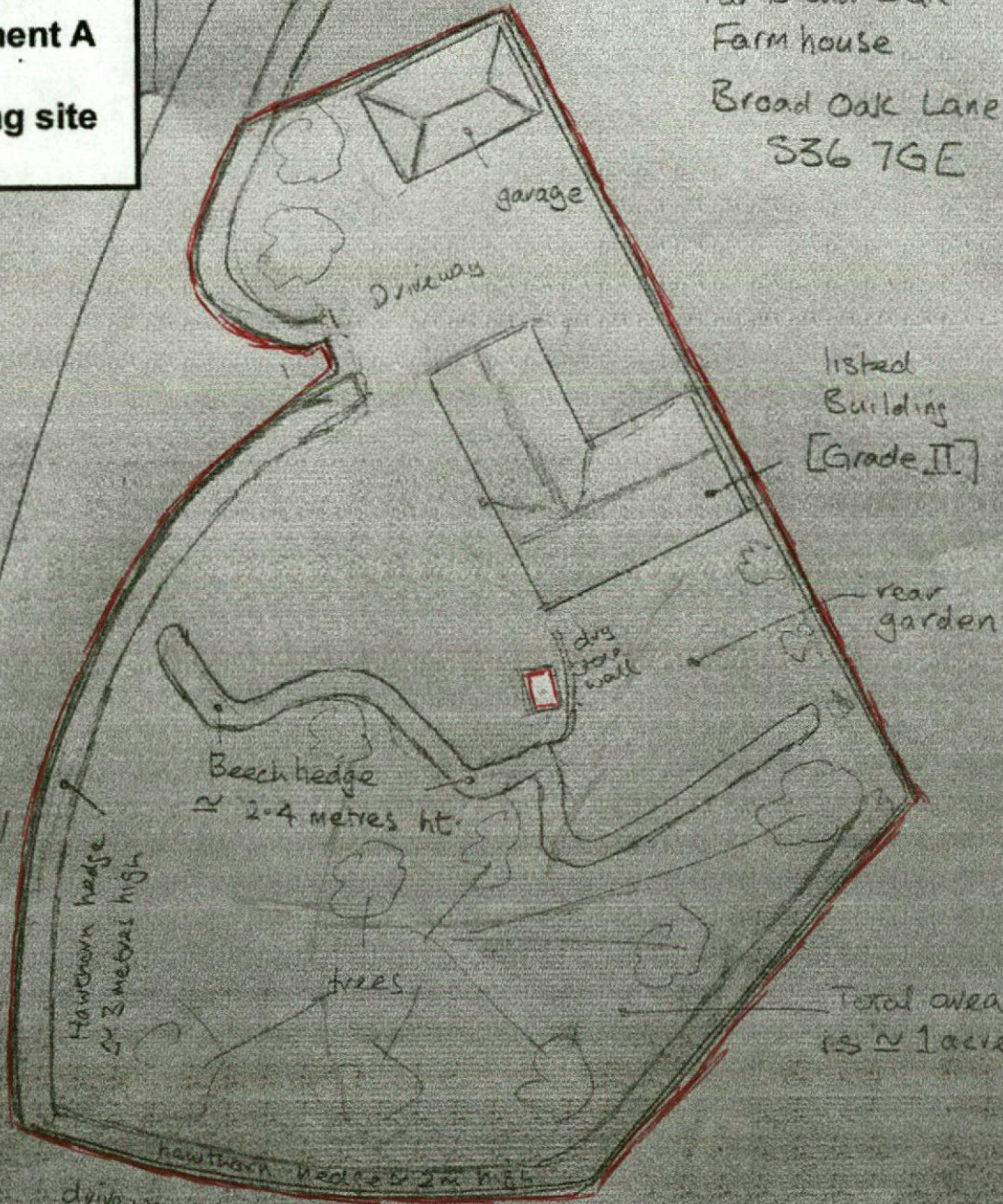

listed Building [Grade II]

rear garden

disjunct wall

Beech hedge
≈ 2-4 metres ht

Hawthorn hedge
≈ 3 metres high

trees

Total area is ≈ 1 acre

hawthorn hedge ≈ 2m high

drive way to Moody's passage

LEGEND

property boundary

proposed building (summer house)

BROAD OAK LANE

DOCUMENT B

Proposed Plans [and relationship to existing building]
Dimensions in metres

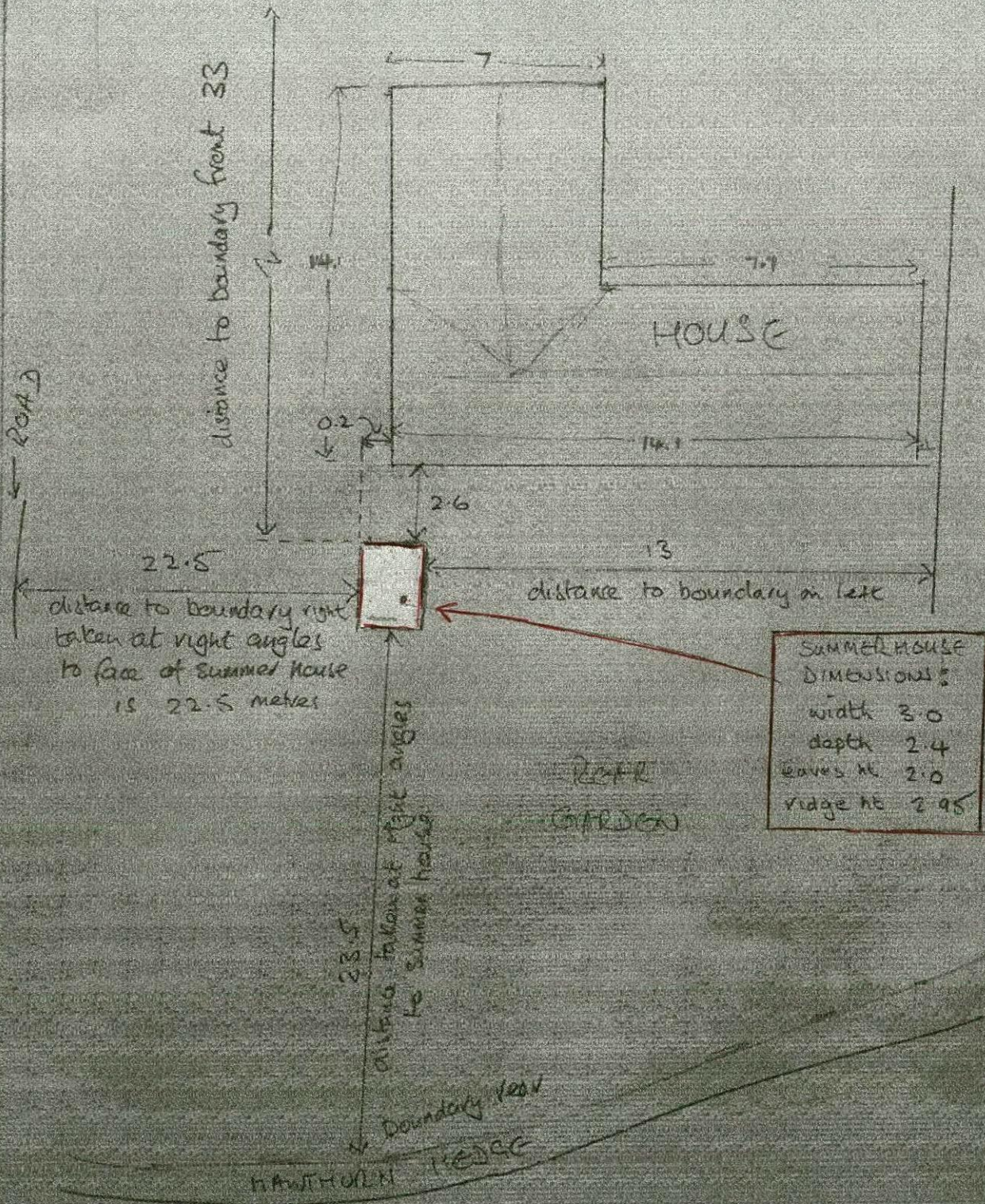

SUMMERHOUSE
DIMENSIONS:
width 3.0
depth 2.4
eaves ht 2.0
ridge ht 2.95

FAR BROAD OAK FARMHOUSE
536 76E

Document C - Design of Proposed Summerhouse

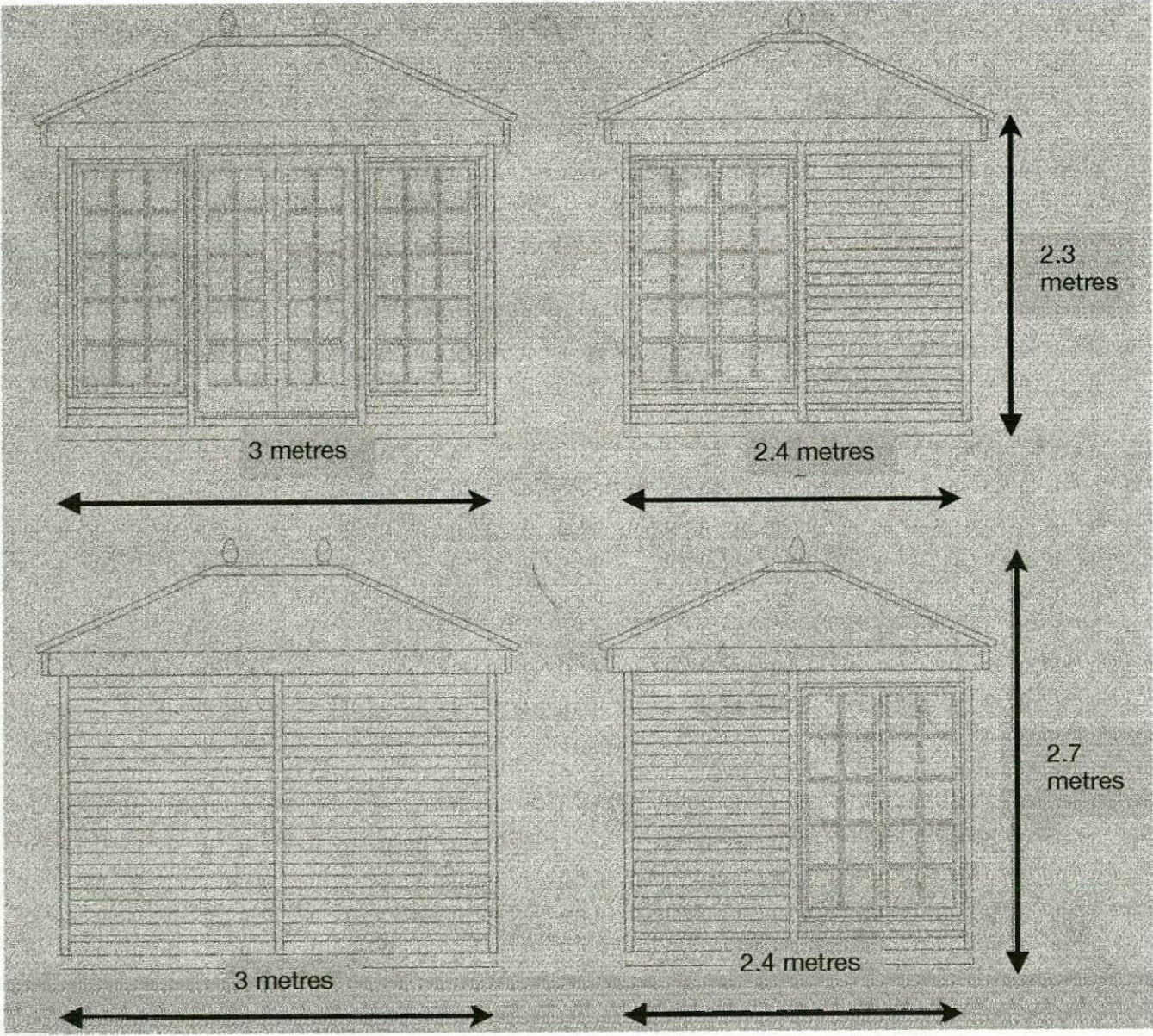

WPA

NORTH



OS Location Plan

164.0m

Scale
1:600

Moody
Dressage

ROAD OAK LANE

