

Notes
 All dimensions to be checked on site
 Any discrepancies to be reported immediately to the Architect
 Drawing to be read in conjunction with all relevant design information, including Architects, Services, Civil and Structural Engineers drawings
 All existing site, tree, building and survey information has been compiled from different sources, including information supplied by third parties

NOT FOR CONSTRUCTION

- Drawing Notes:**
- 1 Existing roof covering to be stripped back to allow the installation of roof light glazing as part of the proposition
 - 2 Existing eaves detail (gutter) to be stripped back as part of the proposition
 - 3 Existing external masonry element to front of building which is assumed to be load-bearing and identified as requiring demolition / taking down as part of the proposition, the existing roof construction over is to be retained with new structural support provided to suit a design scheme which is to be produced by the Project Structural Engineer in due course
 - 3a Existing external masonry element forming cut out to outshut which is assumed to be load-bearing and identified as requiring part demolition / taking down to form an opening as part of the proposition, the existing roof construction over is to be retained with new structural support provided to suit a design scheme which is to be produced by the Project Structural Engineer in due course
 - 4 Existing windows to be stripped out of existing openings, openings to receive treatment as identified on Dawson Williamson Ltd proposals
 - 5 Existing doors to be stripped out of existing openings, openings to receive treatment as identified on Dawson Williamson Ltd proposals

General Structural Notes:
 All work is to be carried out in accordance with design and details produced by the Project Structural Engineer
 The Principal Contractor is to be responsible for maintaining the integrity of the existing structure throughout the Construction Phase of the project

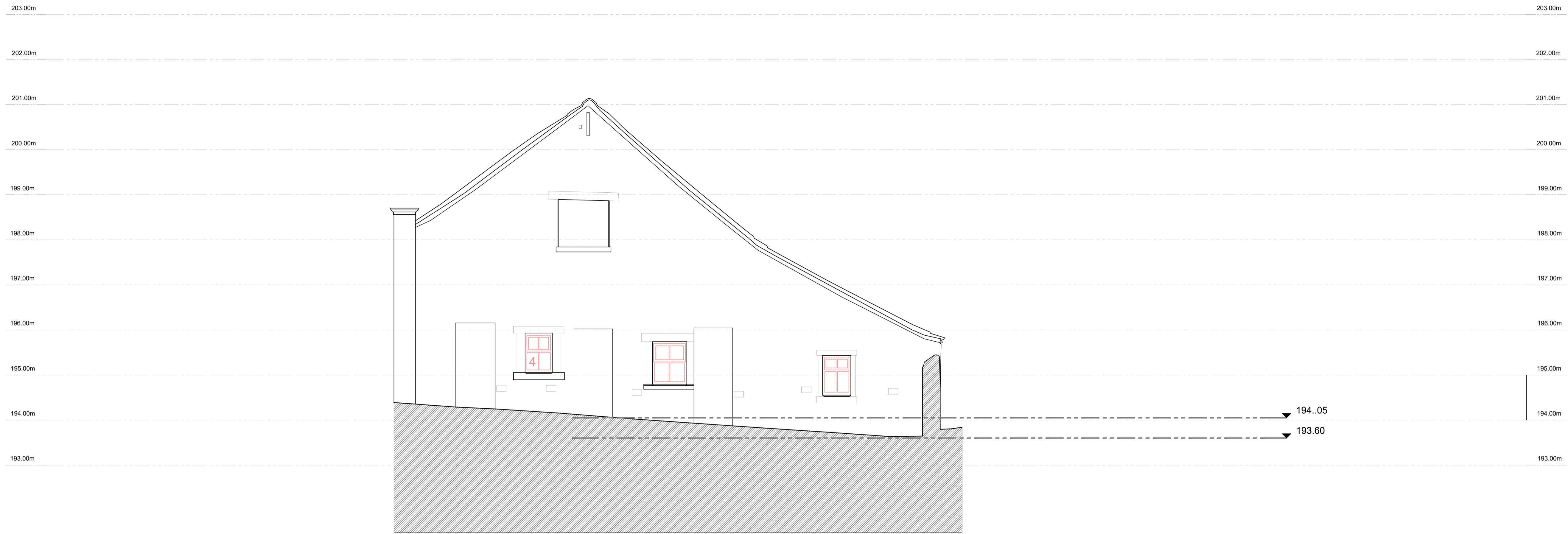

- | | |
|---------------------|---|
| Rev 2
2022.06.21 | Design development,
Drawing updated to "Planning Issue" status |
| Rev 1
2022.02.14 | Notes added, design development |

C1096 053 Rev 2	
TITLE	DEMOLITION & DOWNTAKINGS BUILDING 1 ELEVATIONS (SHEET 2 of 2)
SCALE	1:50 @ A1 / 1:100 @ A3
PLANNING	
PROJECT	REFURBISHMENT OF NETHER MILL BARN (GRADE II LISTED BUILDING) TO FORM NEW VETERINARY SURGERY BARNISLEY ROAD PENISTONE S36
CLIENT	DONALDSONS VETS LTD