

NOTES

- 1 ALL WORK TO BE CARRIED OUT IN ACCORDANCE WITH THE BUILDING REGULATIONS AND THE REQUIREMENTS OF THE LOCAL AUTHORITY.
- 2 NO DIMENSIONS TO BE SCALED FROM THIS DRAWING.
- 3 THE CONTRACTOR SHALL VERIFY ALL LEVELS AND DIMENSIONS ON SITE BEFORE COMMENCEMENT OF WORK.
- 4 ON SITE ALTERATIONS TO THE CONSTRUCTION OR FINISHES SHOWN OR IMPLIED ON THIS DRAWING MUST BE DRAWN TO THE ATTENTION OF THE ARCHITECT BEFORE SUCH WORK IS IMPLEMENTED.
- 5 ALL TIMBERS REQUIRE PRESERVATIVE TREATMENT

© COPYRIGHT RESERVED

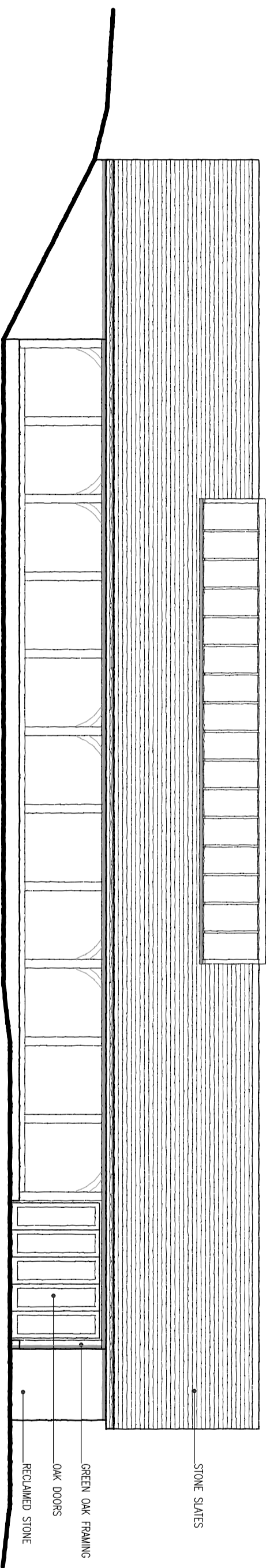

SOUTH EAST ELEVATION

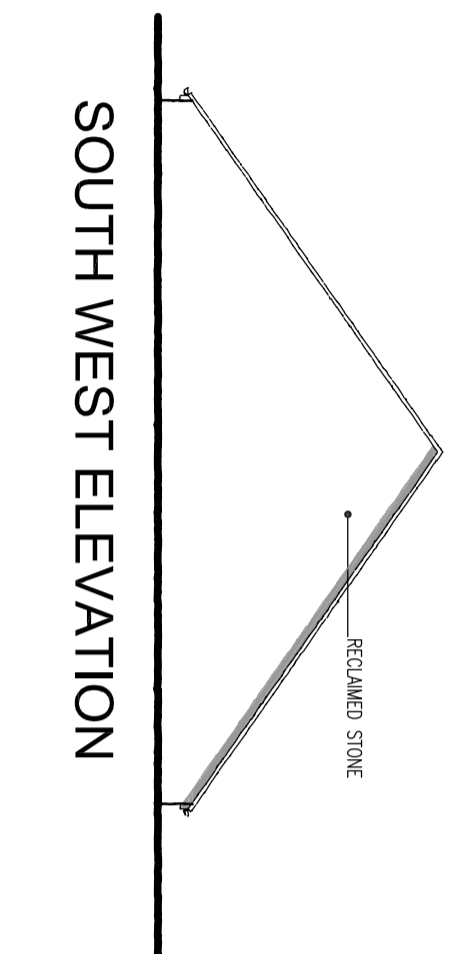

SOUTH WEST ELEVATION

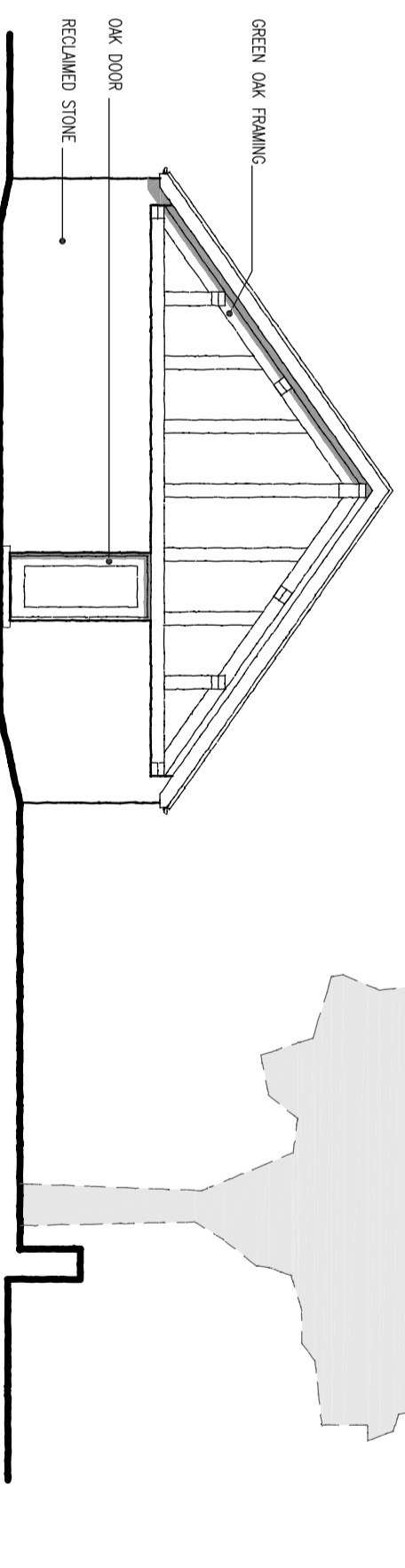

NORTH EAST ELEVATION

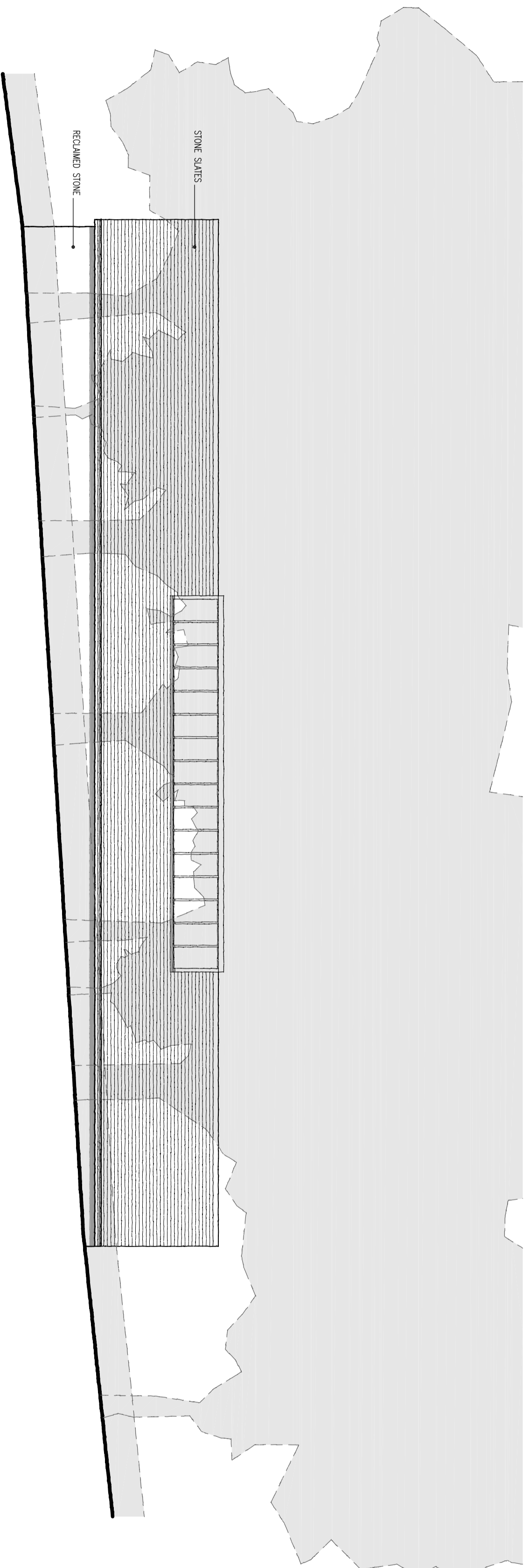

NORTH WEST ELEVATION

02	04.05.17	02	04.05.17	02	04.05.17
01	04.04.17	01	04.04.17	01	04.04.17

PRELIMINARY

Progressive Design & Build

4 Levensham Road, Southampton, West Yorkshire HD7 5AL Tel: 01484 846786

Client: **Chris Beck**

Site: **Proposed Pool
Woodgroves Hall**

Drawing Title: **Proposed Elevations**

Project Number:	Drawing Number:	Revision:
P899	10	02
Date:	Scale:	Drawn:
24-02-17	1:50 @ A3	CC