

The general contractor is responsible for the verification all dimensions on site and the architect is to be informed of any discrepancy.

The status of information contained in a computer copy of this drawing shall be limited to that conveyed by the paper copy.

Revisions:

| No. | Description | Date | Issued by |
|-----|-------------|------|-----------|
|-----|-------------|------|-----------|

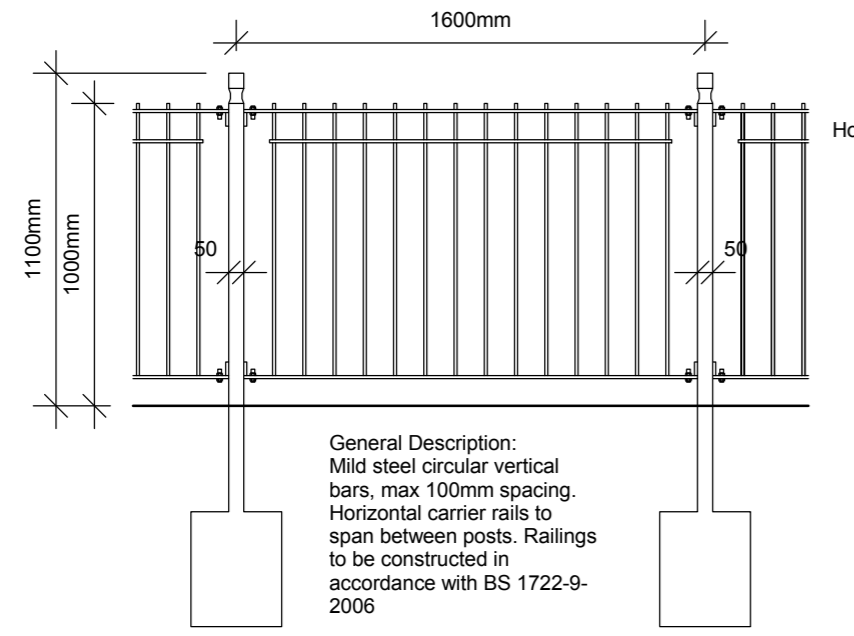
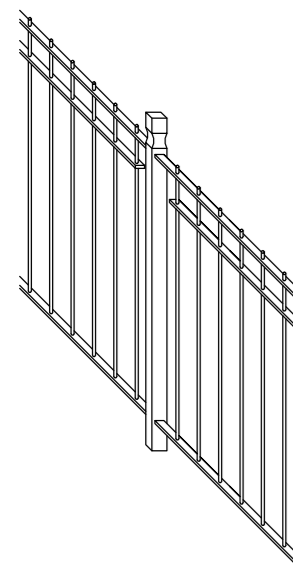

General Description:
Mild steel circular vertical bars, max 100mm spacing. Horizontal carrier rails to span between posts. Railings to be constructed in accordance with BS 1722-9-2006

Elevation
Type A Boundary
Typical 1m high powder coated mild square steel railings (Colour RAL 7016)

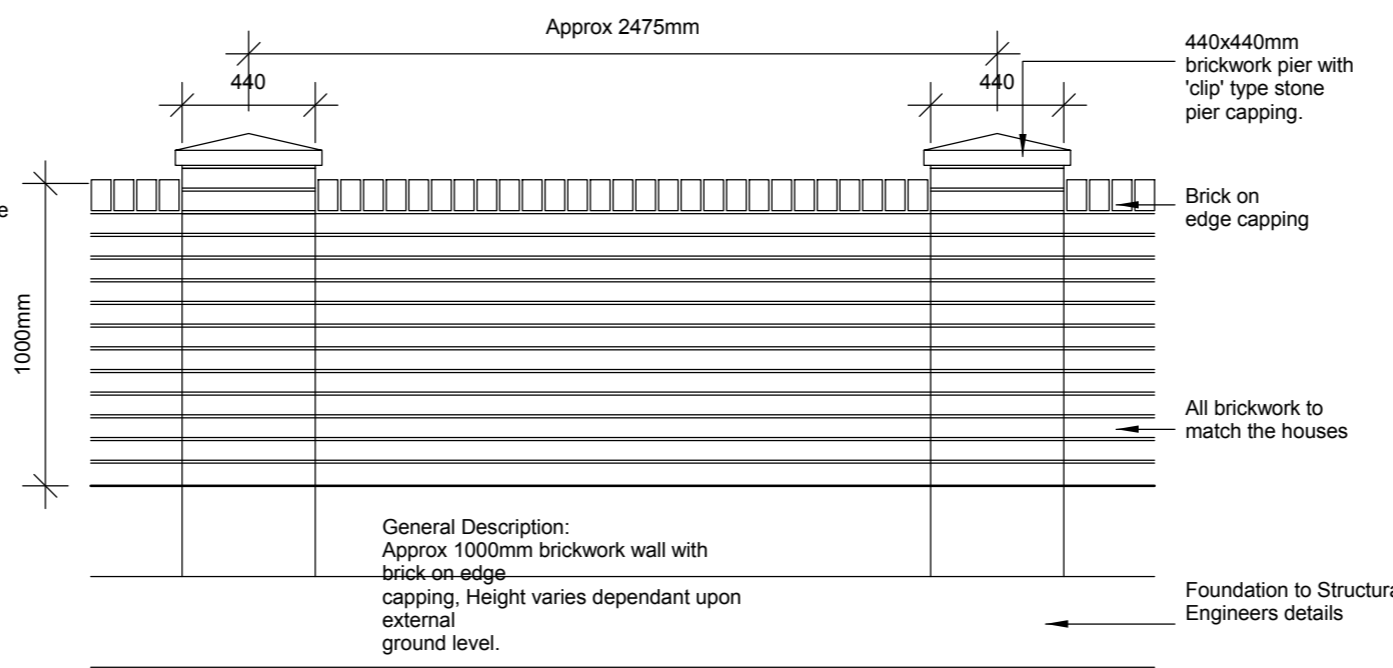
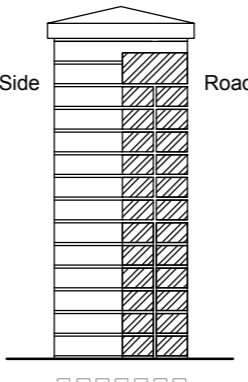

General Description:
Approx 1000mm brickwork wall with brick on edge capping. Height varies dependant upon external ground level.

Elevation
Boundary Type B - 1m high brick piers with 1m Brick Wall Between

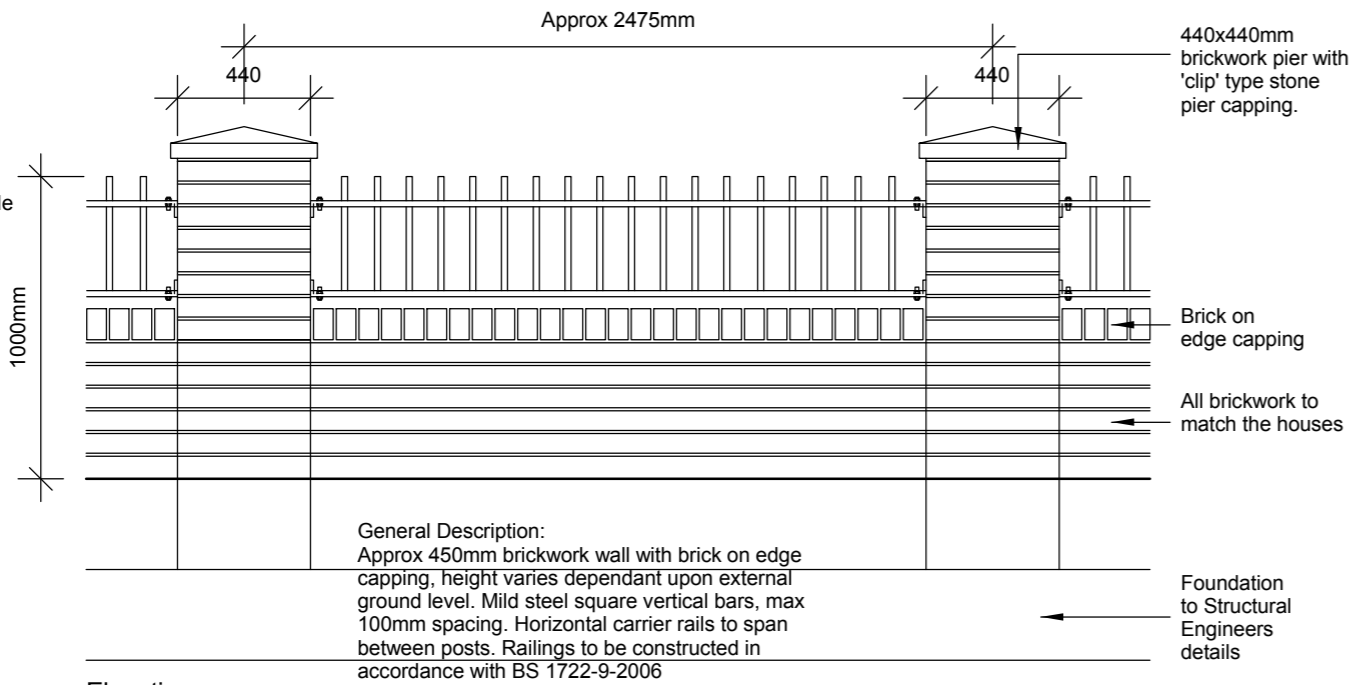
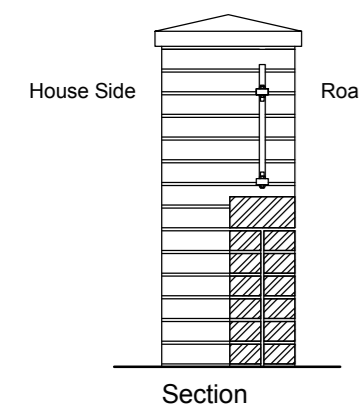

General Description:
Approx 450mm brickwork wall with brick on edge capping, height varies dependant upon external ground level. Mild steel square vertical bars, max 100mm spacing. Horizontal carrier rails to span between posts. Railings to be constructed in accordance with BS 1722-9-2006

Elevation
Boundary Type C - 1m high brick piers with powder coated mild square steel railings (Colour RAL 7016) on dwarf brick wall

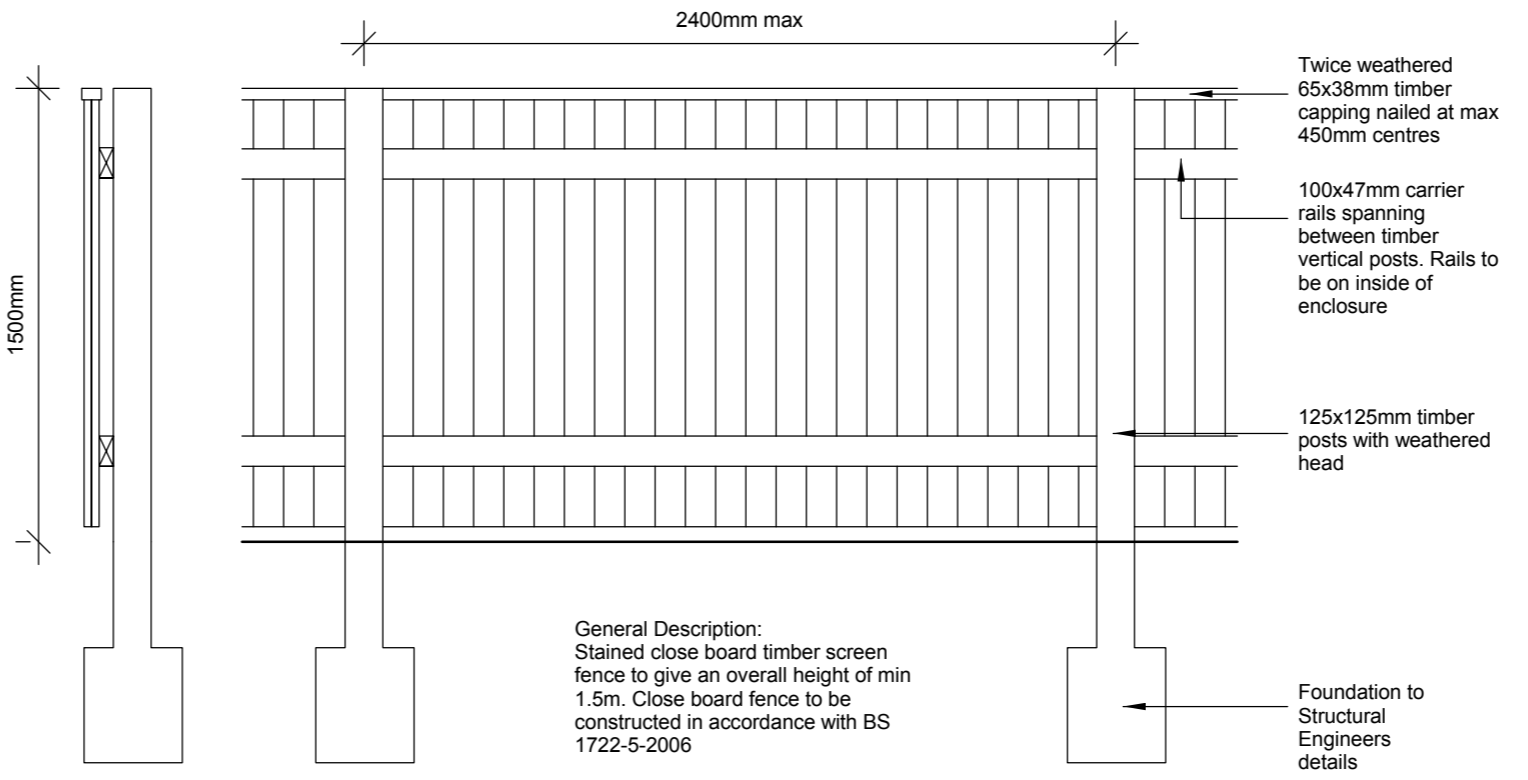

General Description:
Stained close board timber screen fence to give an overall height of min 1.5m. Close board fence to be constructed in accordance with BS 1722-5-2006

Section Elevation
Type E Boundary
Typical 1.5m high close boarded timber fence

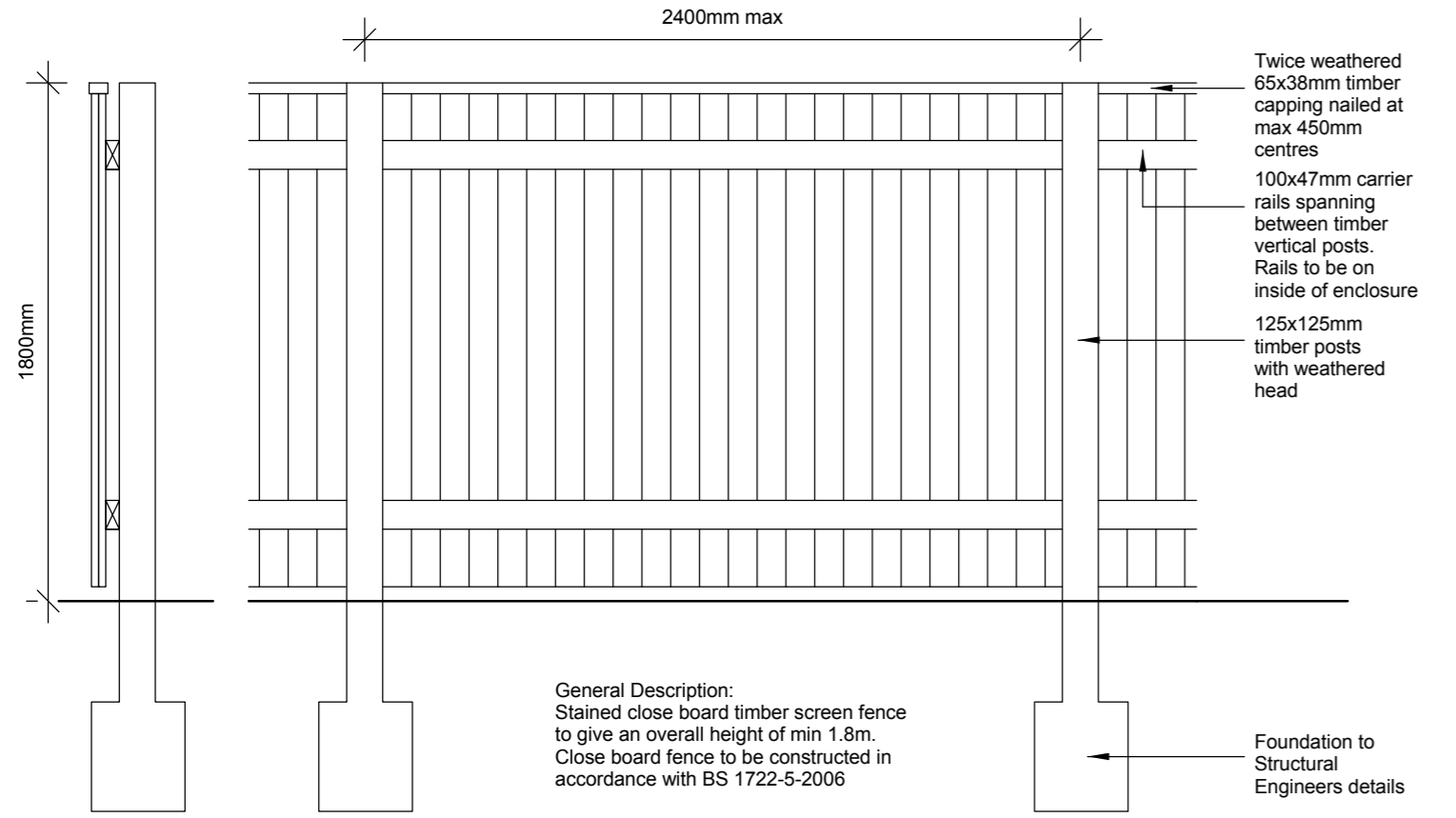

General Description:
Stained close board timber screen fence to give an overall height of min 1.8m. Close board fence to be constructed in accordance with BS 1722-5-2006

Section Elevation
Type F Boundary
Typical 1.8m high close boarded timber fence

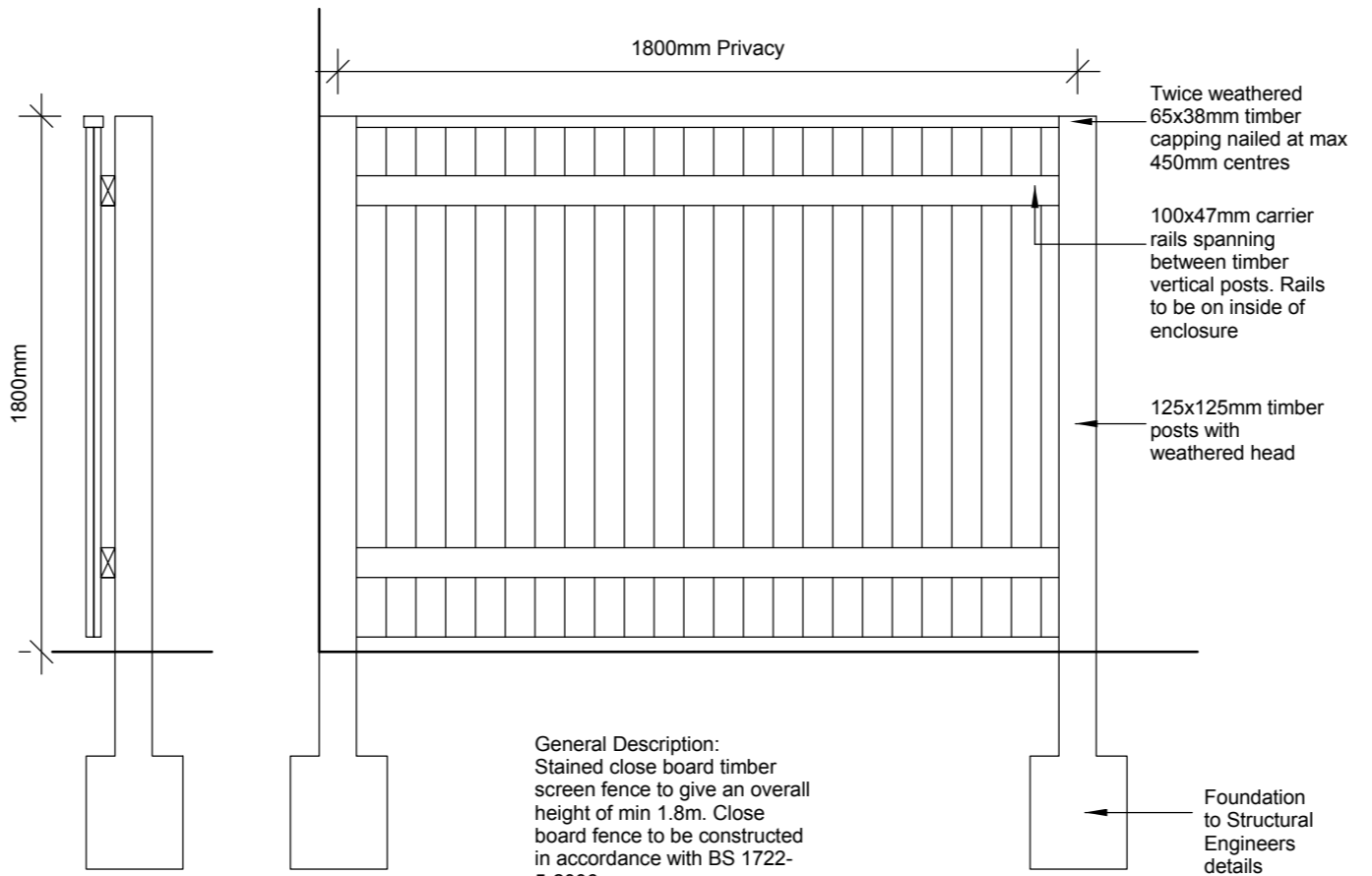

General Description:
Stained close board timber screen fence to give an overall height of min 1.8m. Close board fence to be constructed in accordance with BS 1722-5-2006

Section Elevation
Type G Boundary
Typical 1.8m high close boarded timber privacy fence

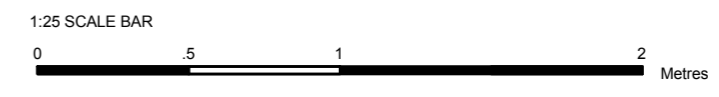

Boundary Details

Sheerien Close,
Barnsley
Yorkshire Housing



| Drawing Status | |
|--------------------------------------|--|
| <input type="checkbox"/> preliminary | <input checked="" type="checkbox"/> planning |
| <input type="checkbox"/> information | <input type="checkbox"/> tender |
| <input type="checkbox"/> comment | <input type="checkbox"/> construction |
| <input type="checkbox"/> approval | <input type="checkbox"/> record/as built |

| | |
|---------------|--------------|
| Scale @ A2 | 1 : 25 |
| Date | 10/29/12 |
| Drawn/Checked | RJ / JRW |
| Dwg.No | 2121.78. 107 |



S:\212178\Newstead\Road\Drawings\Revit\Drawings\Planning\Applications\PL_Site Plan.rvt

15/11/2012 11:13:15