

1) This drawing and the design and details depicted thereon are the copyright of Peter Dimberline Chartered Architect.
 2) All dimensions on this drawing are to be checked by the Contractor and any discrepancies are to be reported to the Architect.
 3) Do not scale critical dimensions off this drawing.
 4) Contractor to ensure that all Health & Safety requirements (CDM Regulations) in relation to this project will be complied with.

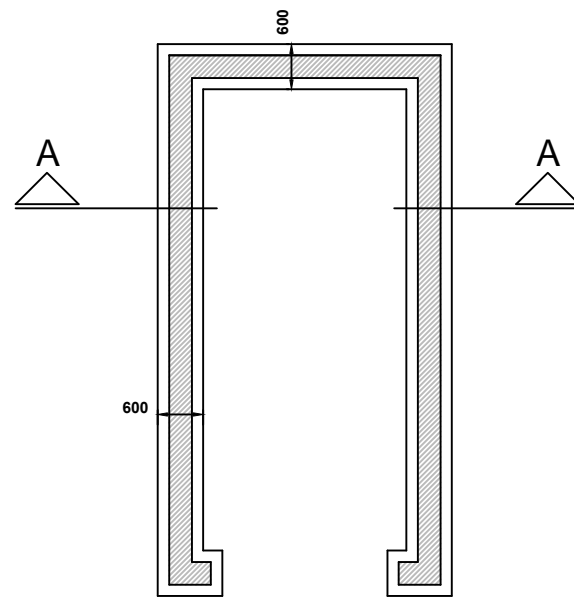

foundations

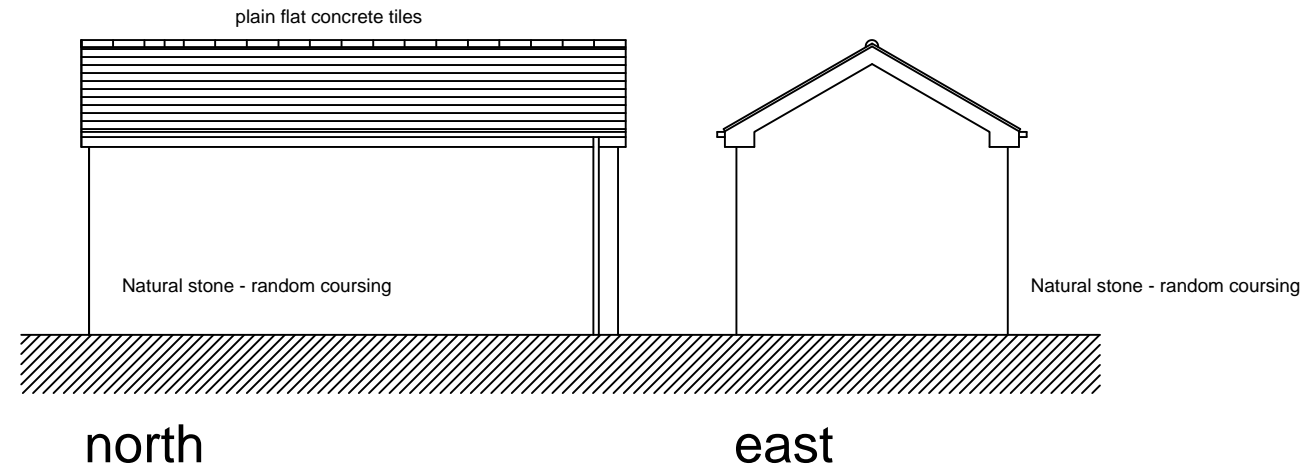
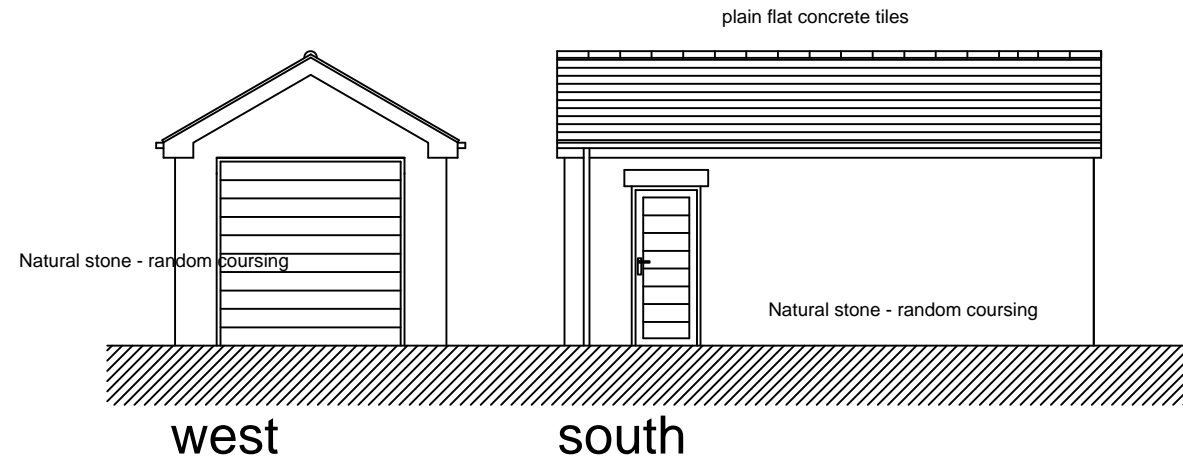
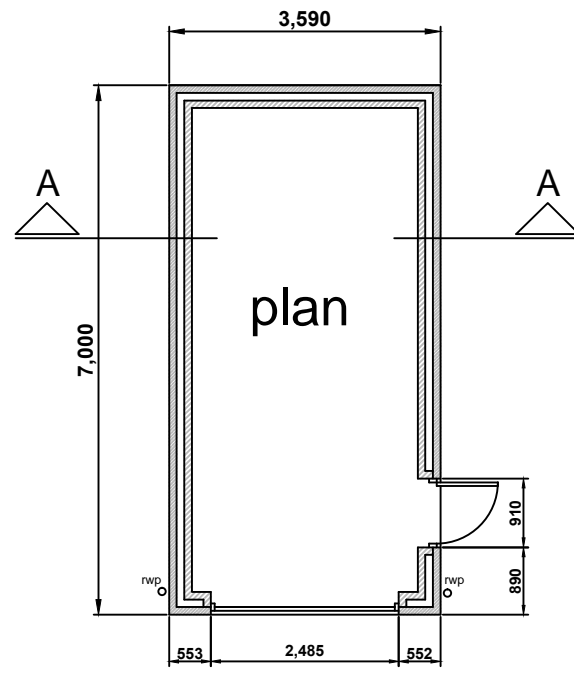
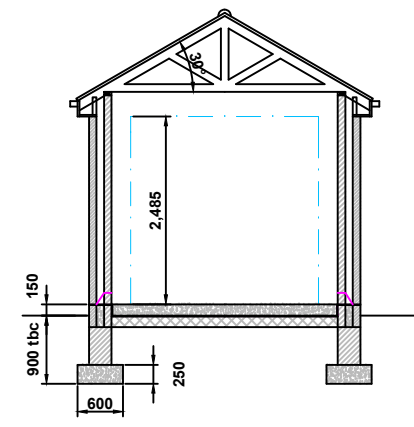

section A - A

Proposed garage at 1:50

Rev. A External materials included.

REVISIONS

PETER DIMBERLINE Dip Arch, RIBA
CHARTERED ARCHITECT

2 TIPSEY COURT, STAINCROSS
 BARNSELEY, S75 6FZ

tel/fax (01226) 390947
 email: pdimberline@tiscali.co.uk

CLIENT R Bartnik Buildings
PROJECT Proposed residential development of one dwelling with detached garage
LOCATION Site off 'The Walk', Birdwell, Barnsley
DRAWING Proposed garage details
SCALES 1:50 DATE Aug' 20
DWING No. 2018/09/03 DRAWN BY PD
REV. A