

NOTE
 Drawing use for status issued for only. Feasibility & Planning drawings are not intended for construction or manufacture. J Mahoney Architects Ltd cannot accept any responsibility for issues arising due to this.

All dimensions to be checked on site and any discrepancies to be notified prior to the commencement of work.

Do not scale from this drawing. If in doubt ask

© J Mahoney Architects

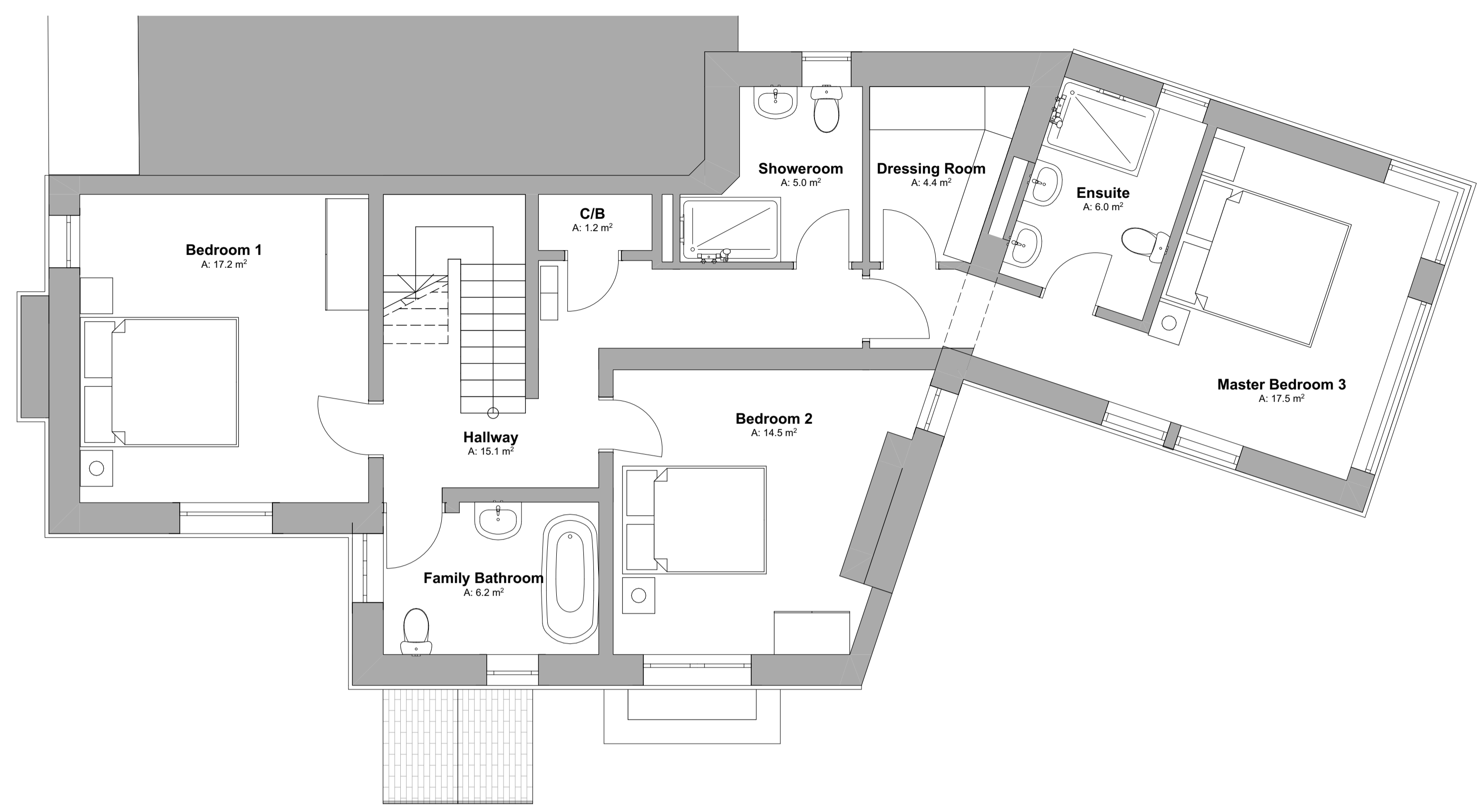

Proposed First Floor

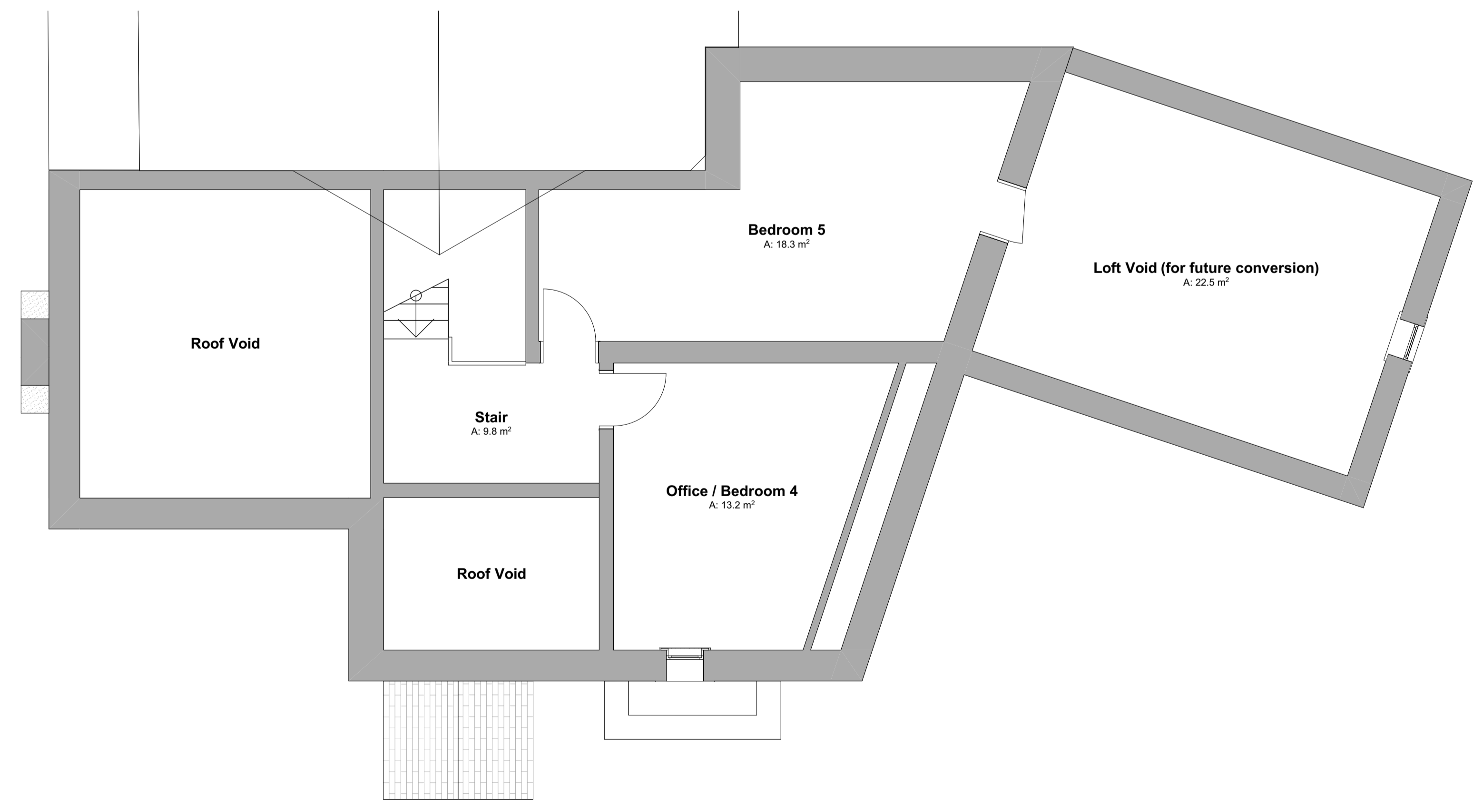

Proposed Second Floor

Rev	Revision Notes	Date	Initial
F	Window added to attic space on East gable end	15/03/24	JFM
E	Scheme amended following pre-application advice, client comments & tree survey	14/03/24	JFM
D	Windows amended following client discussion	07/12/23	JFM
C	Rooflight added to proposed ensuite bathroom	05/11/23	JFM
B	External stair added to rear of extension. Utility & Boot room added to LG floor. Window positions updated inline with elevation changes.	04/12/23	JFM
A	Initial issue	02/11/23	JFM

status **PLANNING**

J Mahoney Architects
 Design & Planning

J Mahoney Architects,
 25 Millstones, Oxspring
 Sheffield, S36 8WZ

Tel: 07577572695
 Email: jmahoneyarchitects@gmail.com

client
Paul & Nicola Moorhead

job title
**103 High Street
 Penistone
 S36 6BR**

drg title
Proposed 1st & 2nd Floor Plans

date **November 2023** drawn **JFM**

scale **1:50** sheet **A1**

drwg no & revision
PNM-JMA-ZZ-02-DR-A-(10)102F