

Studio Charrette will not be responsible for any principal designer duties under CDM 2015.
 No site work is to be carried out until permissions are in place. Site searches to be carried out before any works to site.
 All structural elemental/associated calculations to be confirmed and provided by structural engineer.

NOTES:

This drawing is not a working drawing, and is only for the purpose of the following:-
 A- Planning Submission
 The main contractor is responsible for informing the lead designer of any discrepancy on, or between, this drawing and any other relevant document.
 All existing walls, foundations and lintels or other structural items are to be confirmed load bearing and adequate for increased loading where relevant prior to work commencing.
 Any existing walls to be removed are to be confirmed non-loadbearing prior to removal.
 Boundaries, angles, and dimensions are to be checked by the main contractor prior to work commencing.
 Written dimensions only to be used from this drawing. If in doubt consult the lead designer for clarification.
 All measurements are based on a remote survey and provided by the client, designer is not responsible for the measurements. This is not for the construction.

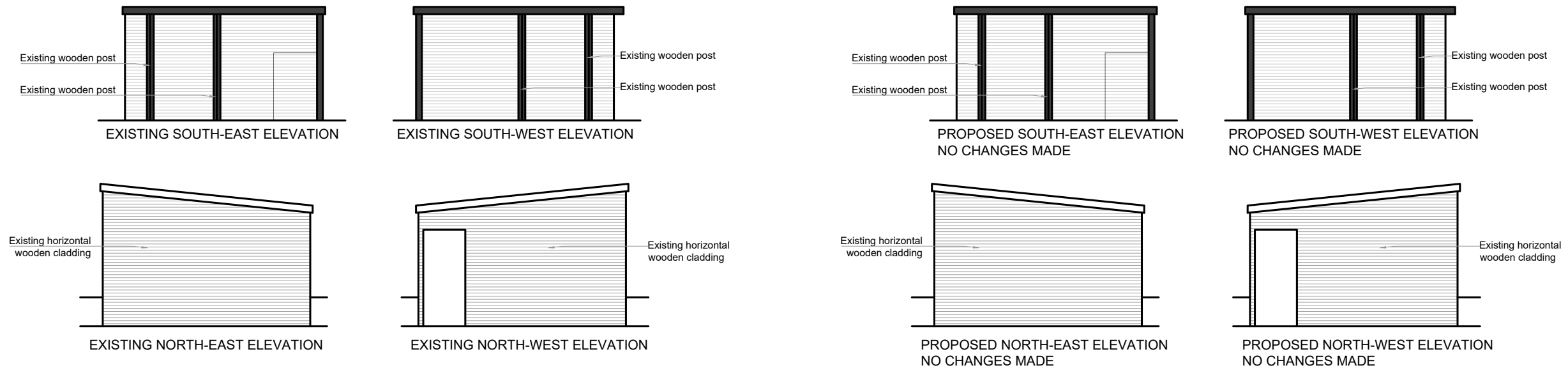

STUDIO CHARRETTE <small>at The Clubhouse, 10 Grosvenor Hill, London, W1K 3GT Tel: +44 (0)20 7460 1000</small>	
Client George Timofte	
Project Title 38 Hoyle Mill Road, Barnsley, S70 3EL	
Drawing Title Existing and proposed elevations A3	
Drawing No. PB	Rev 1
Scale @ A3 1 : 100	Date 08.01.2025
Created By SC	Building Control
Check By SC	Client
	Architect
<small>This drawing and the copyright, design rights and all other intellectual property rights in it belong to Studio Charrette Ltd. No liability or responsibility of any kind is accepted for any errors or omissions. This drawing is not to be used or copied in any way without the written permission of Studio Charrette Ltd.</small>	