

Drawing No.	Rev No.
MSW002 -001	

DO NOT SCALE: Contractor to check all dimensions and report any omissions or errors

NOTES

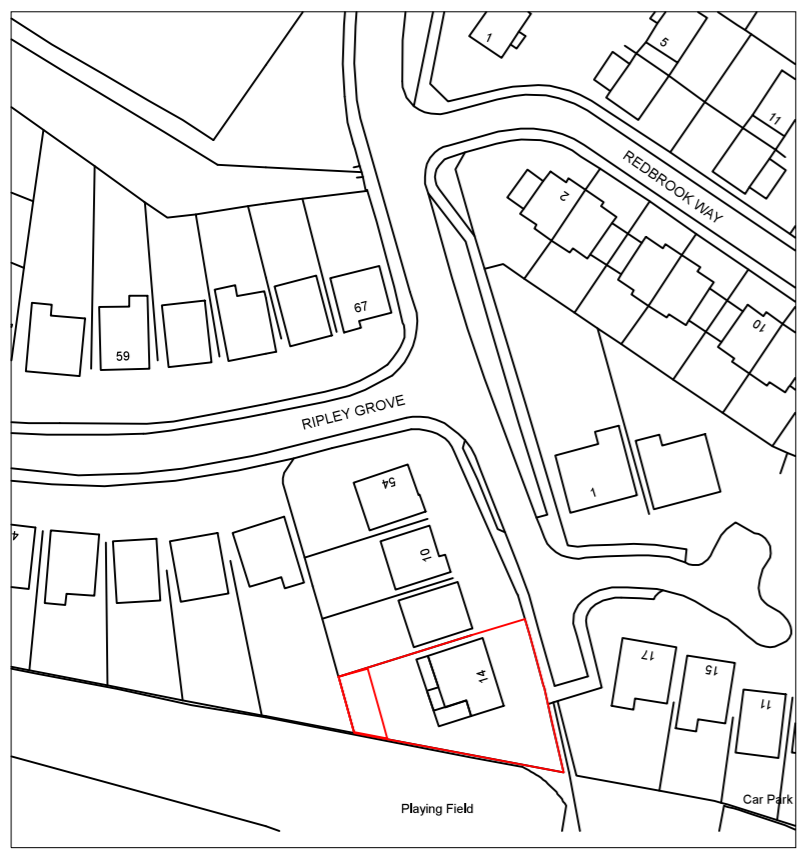

LOCATION PLAN
SCALE 1:1250 AT A3

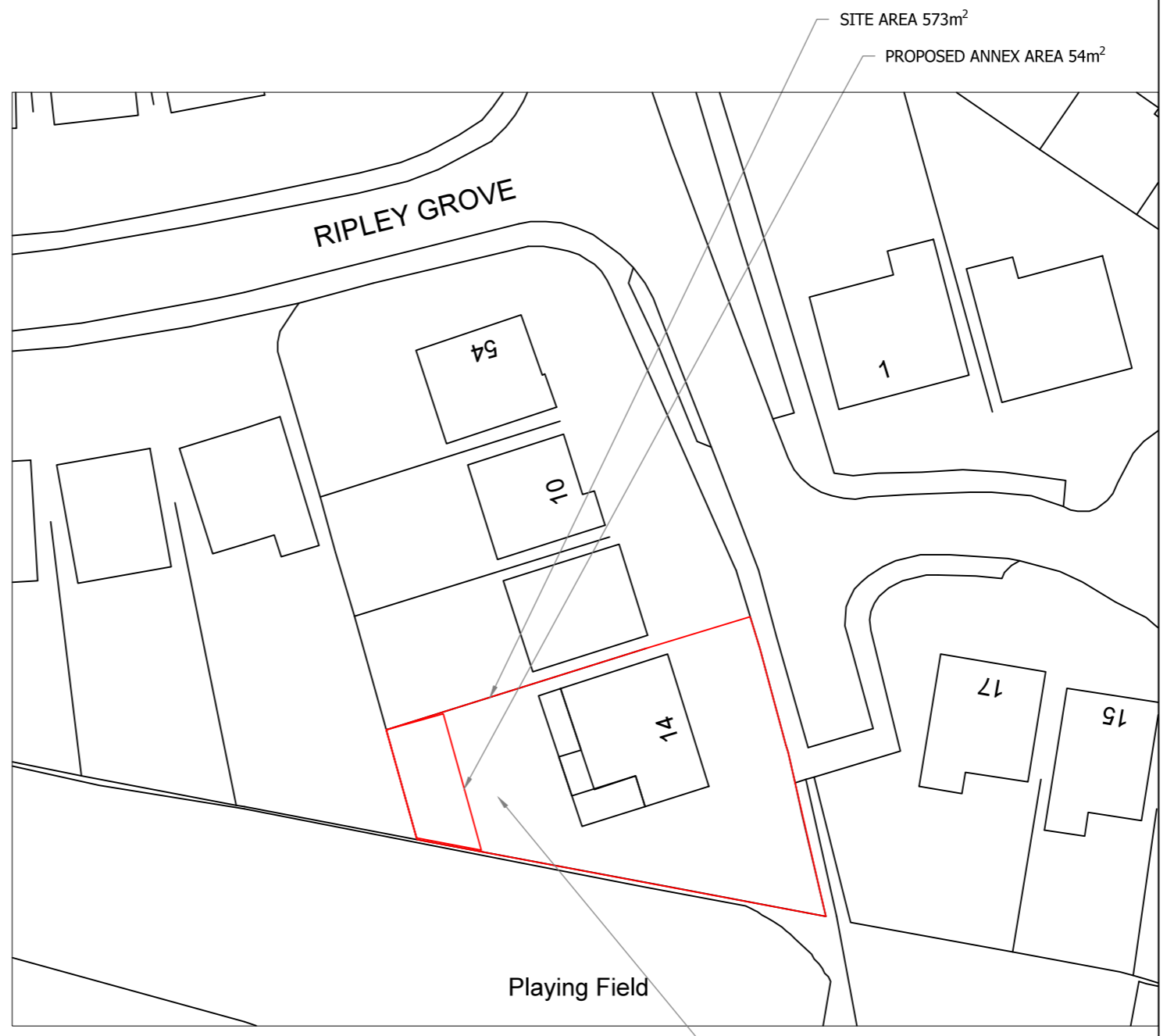

SITE PLAN
SCALE 1:500 AT A3

RAISED TERRACED AREA REDUCED TO SAME LEVEL AS MAIN HOUSE AND RETAINING WALLS BUILT TO 2 SIDES

Rev	Description	By	Chk	App	Date
<p>JRB DESIGNS Ltd 1 Saville Road Cudworth Barnsley S72 8LT Tel: 01226 383542 Fax: 01226 380078 Mob: 07970 541192 Email: john@jrbdesigns.co.uk</p> <p>This drawing is copyright. © jrbdesigns Ltd.</p>					
Client		MRS S BOWMAN			
Drawing Title		SITE PLANS			
Address		14 INOVATION WAY REDBROOK BARNSELY S75 2RX			
Project Title:		PROPOSED SINGLE STOREY ANNEX			
Purpose of Issue:		CONSTRUCTION			
Drawing Status		FIRST ISSUE			
Scale at A3 AS SHOWN	Drawn By JRB	Date 02/08/2020			
Checked By	Date 02/08/2020	Approved By	Date 02/08/2020		
Project No. MSW002	Drawing No. 001	Revision -			
APPROVAL <input type="checkbox"/>	INFORMATION <input type="checkbox"/>	TENDER <input type="checkbox"/>	CONTRACT <input type="checkbox"/>	CONSTRUCTION <input type="checkbox"/>	