

POLE SCHEDULE										
Pole Ref	Pole Type	Detection							Pole clearance from stopline	Comments
		Head Type	Primary Head + Primary Hood	Secondary head + Secondary hood	MVD (Detects approaching traffic)	MVD (Detects approaching and departing traffic)	Above ground stopline detector			
1	4m	-	-	-	-	-	-	Yes	-	Pole at back of footway at end of fence.
2	4m	RAG	Yes	-	Yes	Yes	Yes	2.40m		Pole adjacent to and in line with stone pillar. Head side mounted.
3	4m	RAG	-	Yes	-	Yes	-	-		Pole adjacent to fence.
4	4m	RAG	Yes	-	Yes	Yes	Yes	2.40m		Pole at back of footway. Head side mounted.
5	4m	RAG	-	Yes	-	Yes	-	-		Pole at back of footway to east side of stone pillar and abutting barrier rail. Photoelectric cell on this pole.

a) 4m = 4m straight pole (aluminium 114 mm diameter below ground tapering to 145mm above ground with low level lockable access door, vented pole cap and NAL enclosure for cable termination)

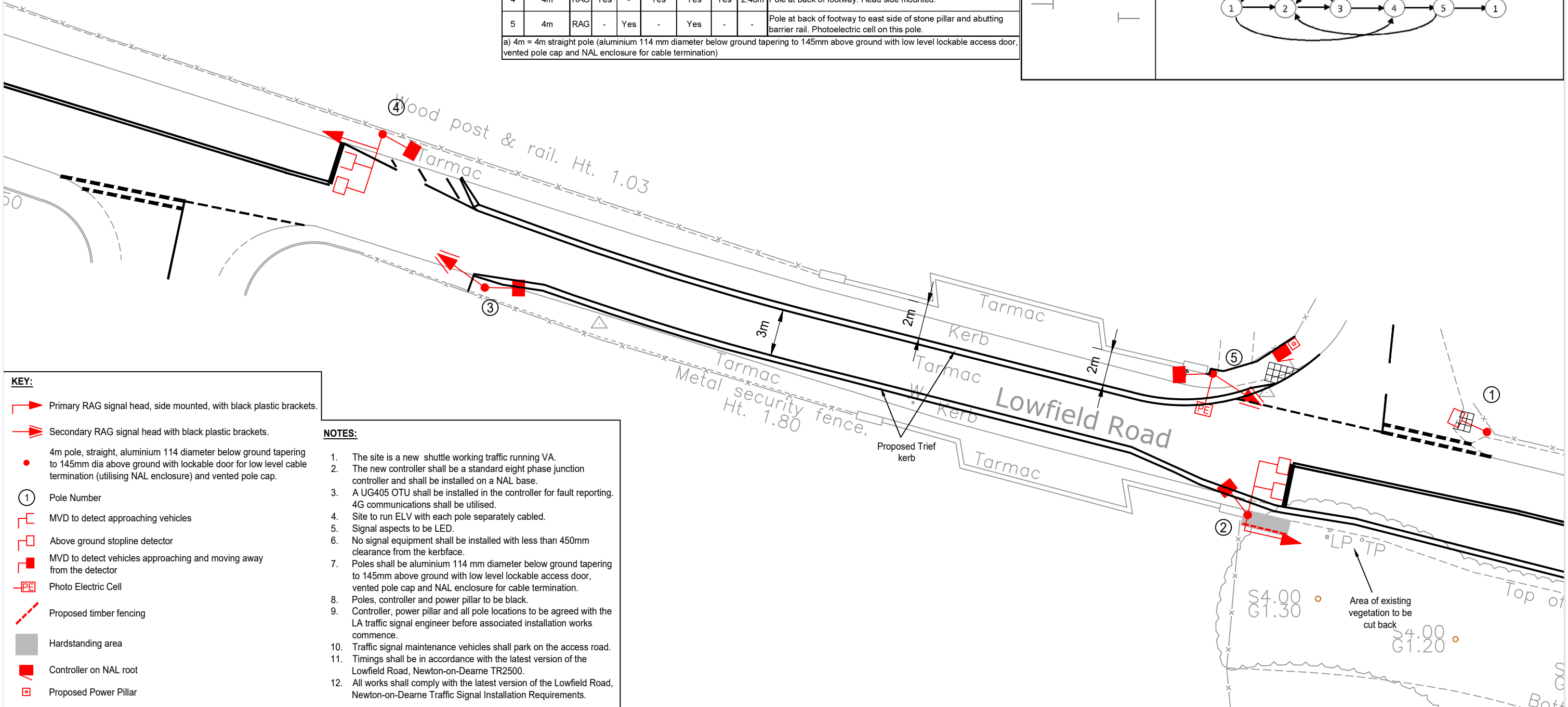
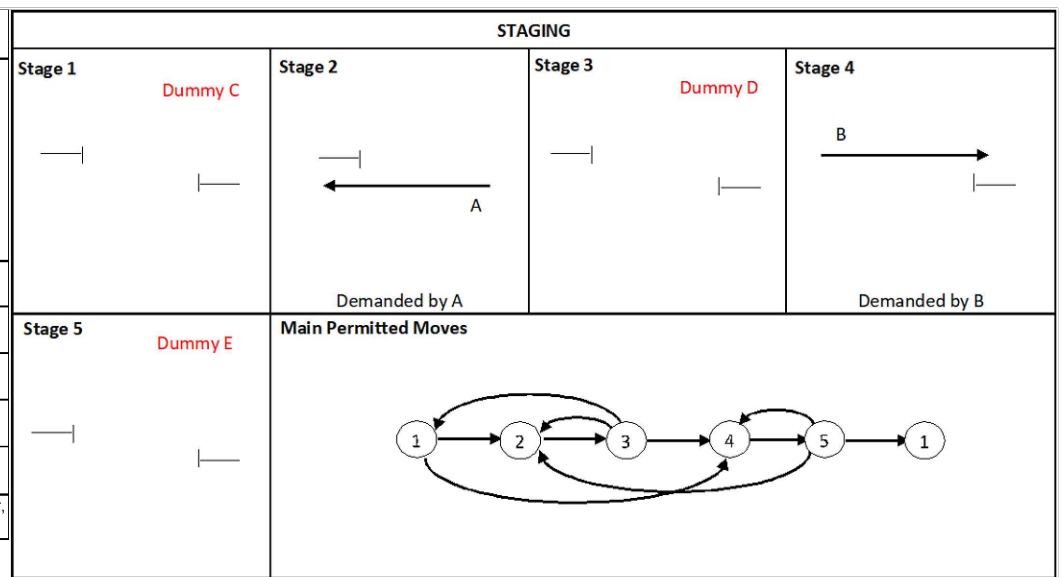

- KEY:**
- Primary RAG signal head, side mounted, with black plastic brackets.
 - Secondary RAG signal head with black plastic brackets.
 - 4m pole, straight, aluminium 114 diameter below ground tapering to 145mm dia above ground with lockable door for low level cable termination (utilising NAL enclosure) and vented pole cap.
 - Pole Number
 - MVD to detect approaching vehicles
 - Above ground stopline detector
 - MVD to detect vehicles approaching and moving away from the detector
 - Photo Electric Cell
 - Proposed timber fencing
 - Hardstanding area
 - Controller on NAL root
 - Proposed Power Pillar
- NOTES:**
1. The site is a new shuttle working traffic running VA.
 2. The new controller shall be a standard eight phase junction controller and shall be installed on a NAL base.
 3. A UG405 OTU shall be installed in the controller for fault reporting. 4G communications shall be utilised.
 4. Site to run ELV with each pole separately cabled.
 5. Signal aspects to be LED.
 6. No signal equipment shall be installed with less than 450mm clearance from the kerfance.
 7. Poles shall be aluminium 114 mm diameter below ground tapering to 145mm above ground with low level lockable access door, vented pole cap and NAL enclosure for cable termination.
 8. Poles, controller and power pillar to be black.
 9. Controller, power pillar and all pole locations to be agreed with the LA traffic signal engineer before associated installation works commence.
 10. Traffic signal maintenance vehicles shall park on the access road.
 11. Timings shall be in accordance with the latest version of the Lowfield Road, Newton-on-Dearne TR2500.
 12. All works shall comply with the latest version of the Lowfield Road, Newton-on-Dearne Traffic Signal Installation Requirements.

BRYAN G HALL
CONSULTING CIVIL & TRANSPORTATION PLANNING ENGINEERS
Copyright Reserved Bryan G Hall Ltd.

LEEDS T 0113 246 1555 LONDON T 0203 5532336

Suite E15 | Josephs Well
Hanover Walk | LEEDS | LS3 1AB
E transportleeds@bryanghall.co.uk

W www.bryanghall.co.uk
T twitter.com/Bryanghall1
in Bryan G Hall

CHAS
Approved Contractor
CHAS.co.uk

smas
WORKSAFE

Bryan G Hall Ltd. Registered in England & Wales Co No. 4104802

This drawing is copyright and shall not be reproduced nor used for any other purpose without the written permission of the Bryan G Hall Ltd. This drawing must be read in conjunction with all other related drawings and documentation.

Bryan G Hall Limited shall not be liable for the use of this or any associated document, for any purpose, by any person other than that for which they were provided.

Do not scale from this drawing, use figured dimensions only. It is the contractors responsibility to check and verify all dimensions on site. Any discrepancies to be reported immediately. IF IN DOUBT ASK.

Bryan G Hall Limited has not checked or verified, and shall therefore not be liable for any inaccuracies which may be attributable to any base plan(s) reports, data or information provided by the client, or purchased by the consultant on the client's behalf, that may have been utilised within this drawing.

TWITTER, TWEET, RETWEET and the Twitter logo are trademarks of Twitter, Inc. or its affiliates. LinkedIn, the LinkedIn logo, the IN logo and InMail are registered trademarks or trademarks of LinkedIn Corporation and its affiliates in the United States and/or other countries.

Title: TRAFFIC SIGNAL SIGNALS LAYOUT

Status: FOR APPROVAL

Scale: 1:250
Size: A3 - 420 x 297

Drawn: MM Chkd: IR Appvd: IR

B	16/12/21	Proposed layout updated following RSA comments	JJ	MC
Rev:	Date:	Amendment:	DRN	CHK
Client:		GLEESON REGENERATION AND HOMES		
Project:		LOWFIELD ROAD BOLTON ON DEARNE		
Drawing No:	20/237/DE/1300/001	Revision:	B	
Job No:	20-237	Date:	09/06/2020	