

© The copyright in this drawing is vested in CodaStudios and no license or assignment of any kind has been, or is, granted to any third party whether by provision of copies or originals or otherwise unless agreed in writing.

**DO NOT SCALE FROM THIS DRAWING**  
The contractor shall check and verify all dimensions on site and report any discrepancies in writing to CodaStudios before proceeding work

**FOR ELECTRONIC DATA ISSUE**  
Electronic Data / drawings are issued as "read only" and should not be interrogated for measurement. All dimensions and levels should read, only from those values stated on the drawing. Coda Studios Ltd is not responsible for discrepancies caused by the overlay of other parties BIM/IFC models. These are overlaid purely as reference.

**CODA STUDIOS LTD TAKE NO DESIGN RESPONSIBILITY IN RELATION TO APPROVED DOCUMENT B OF THE BUILDING REGULATIONS.**

**ANY ELEMENTS (AS DRAWN OR INDICATED) RELATING TO BUILDING REGULATIONS APPROVED DOCUMENT 'B' ARE INDICATIVE ONLY AND ALL LIABILITY LIES WITH THE APPOINTED FIRE CONSULTANT ON THE SCHEME.**

Revision	Date	Drawn	Checked
First Issue	01-05-2024	HH	DB

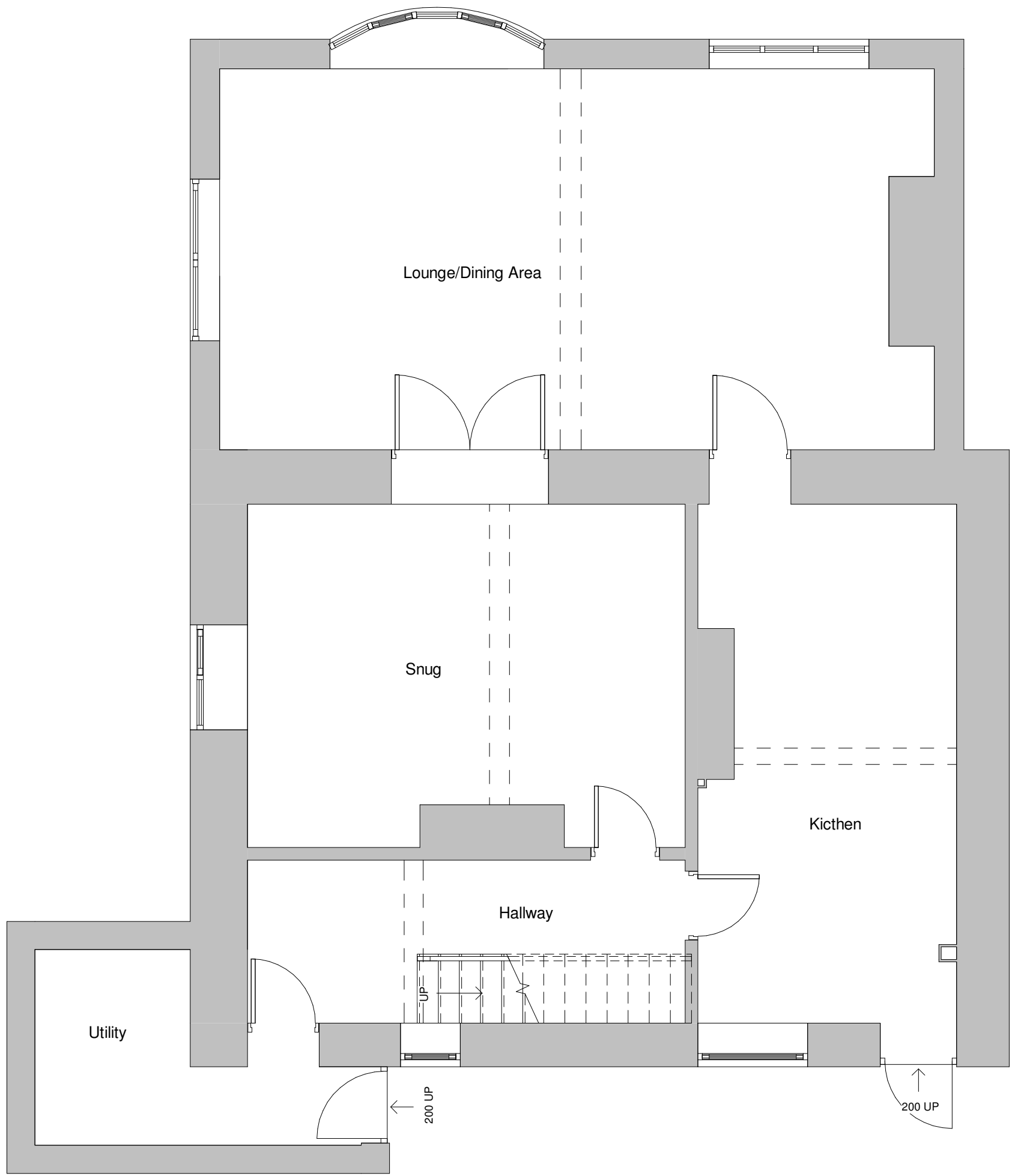

Ground Floor Level  
Scale: 1 : 50



First Floor Level  
Scale: 1 : 50

- THIS DRAWING MUST BE READ IN CONJUNCTION WITH THE FOLLOWING SERIES**
- |                             |                            |
|-----------------------------|----------------------------|
| 00 EXISTING SITE            | 19 INTERNAL DETAILS        |
| 01 EXISTING PLANS           | 20 LIFT AND STAIRS         |
| 02 EXISTING ELEVATIONS      | 21 ROOF DETAILS            |
| 03 EXISTING SECTIONS        | 22 WINDOW PACKAGE          |
| 04 PLANNING DRAWINGS        | 23 DOOR PACKAGE            |
| 05 PROPOSED SITE            | 24 METAL WORK              |
| 06 PROPOSED PLANS           | 25 FACADES                 |
| 07 PROPOSED ELEVATIONS      | 26 EXTERNALS PACKAGE       |
| 08 PROPOSED SECTIONS        | 27 BATHROOM PACKAGE        |
| 09 DEMOLITION               | 28 KITCHEN PACKAGE         |
| 10 CONSTRUCTION NOTES       | 29 PATTERESSING            |
| 11 FIRE STRATEGY            | 30 ELECTRICAL & MECHANICAL |
| 12 SETTING OUT              | 31 REFLECTED CEILING PLANS |
| 13 APARTMENT SETTING OUT    | 32 FINISHES & WAYFINDING   |
| 14 WALL AND PARTITION TYPES | 33 LEGAL                   |
| 15 FLOOR AND ROOF TYPES     | 34 AS BUILT                |
| 16 GROUND WORKS DETAIL      |                            |
| 17 SUPERSTRUCTURE DETAILS   |                            |
| 18 MASONRY                  |                            |

**CODA**  
Bespoke

CODA Studios Ltd, 151 Arundel St, Sheffield City Centre, Sheffield, S1 2NU  
T: 0114 279 4931 E: [information@codastudios.co.uk](mailto:information@codastudios.co.uk)

Client  
**Jackson**

Project  
**Throstle Nest Farm**

Drawn	Checked	Date	Scale @ A1
HH	DB	01-05-2024	1 : 50

Title  
**Existing Plans**

Suitability Code  
**A1**

Purpose for issue  
**Existing**

Drawing No  
**3287 - CDA - 00 - ZZ - DR - A - 0100**

Project	Originator	Volume	Level	Type	Role	Number	Revision
---------	------------	--------	-------	------	------	--------	----------