

NORTH WEST ELEVATION - SCALE 1:50

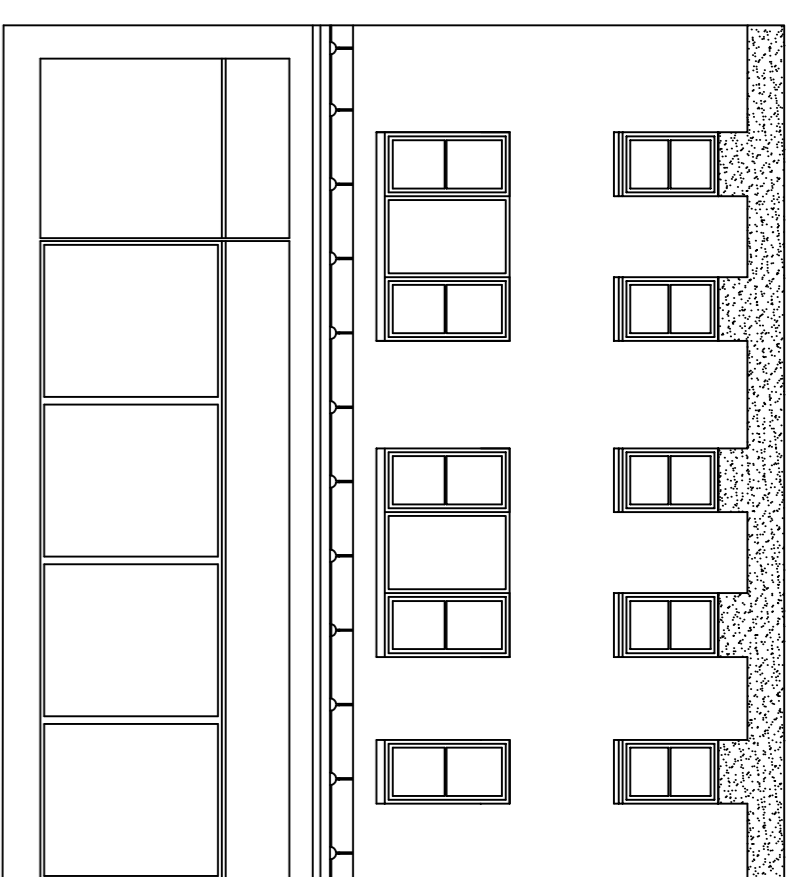

SOUTH WEST ELEVATION - SCALE 1:50

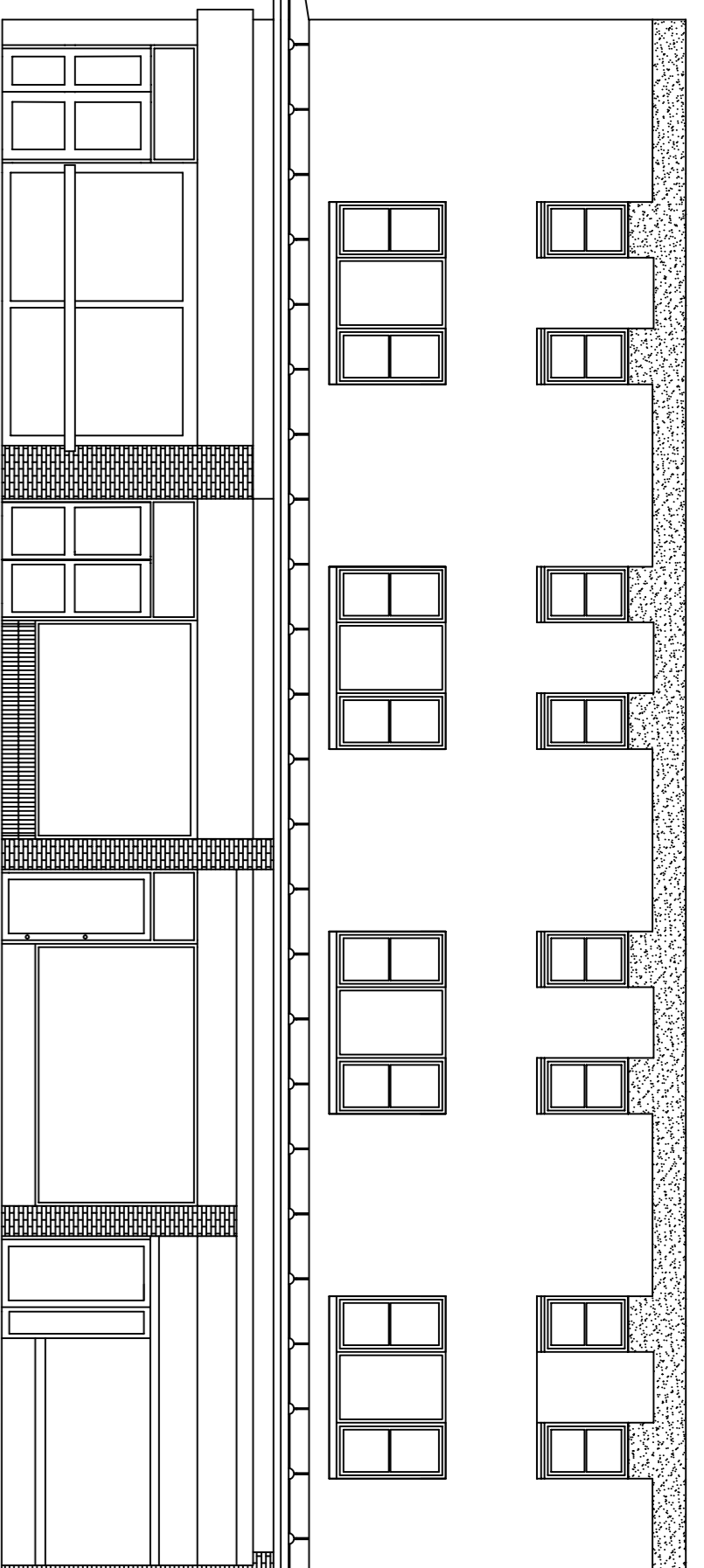

SOUTH ELEVATION - SCALE 1:50

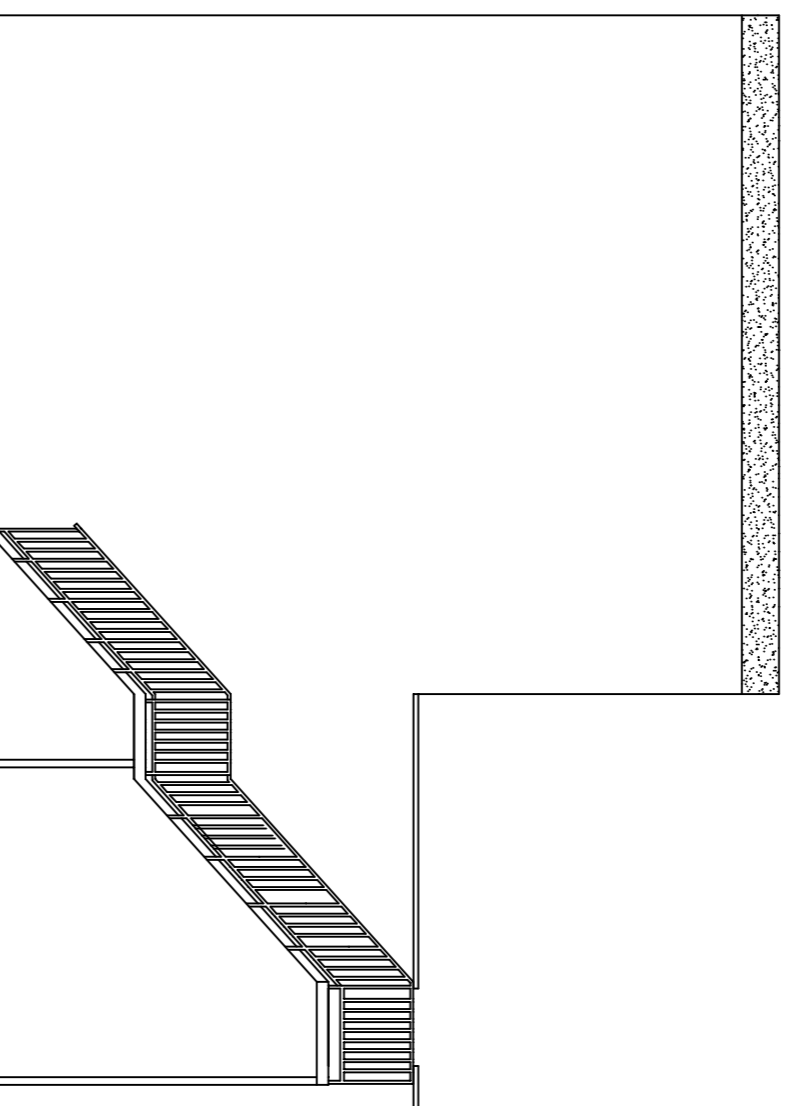

EAST ELEVATION - SCALE 1:50

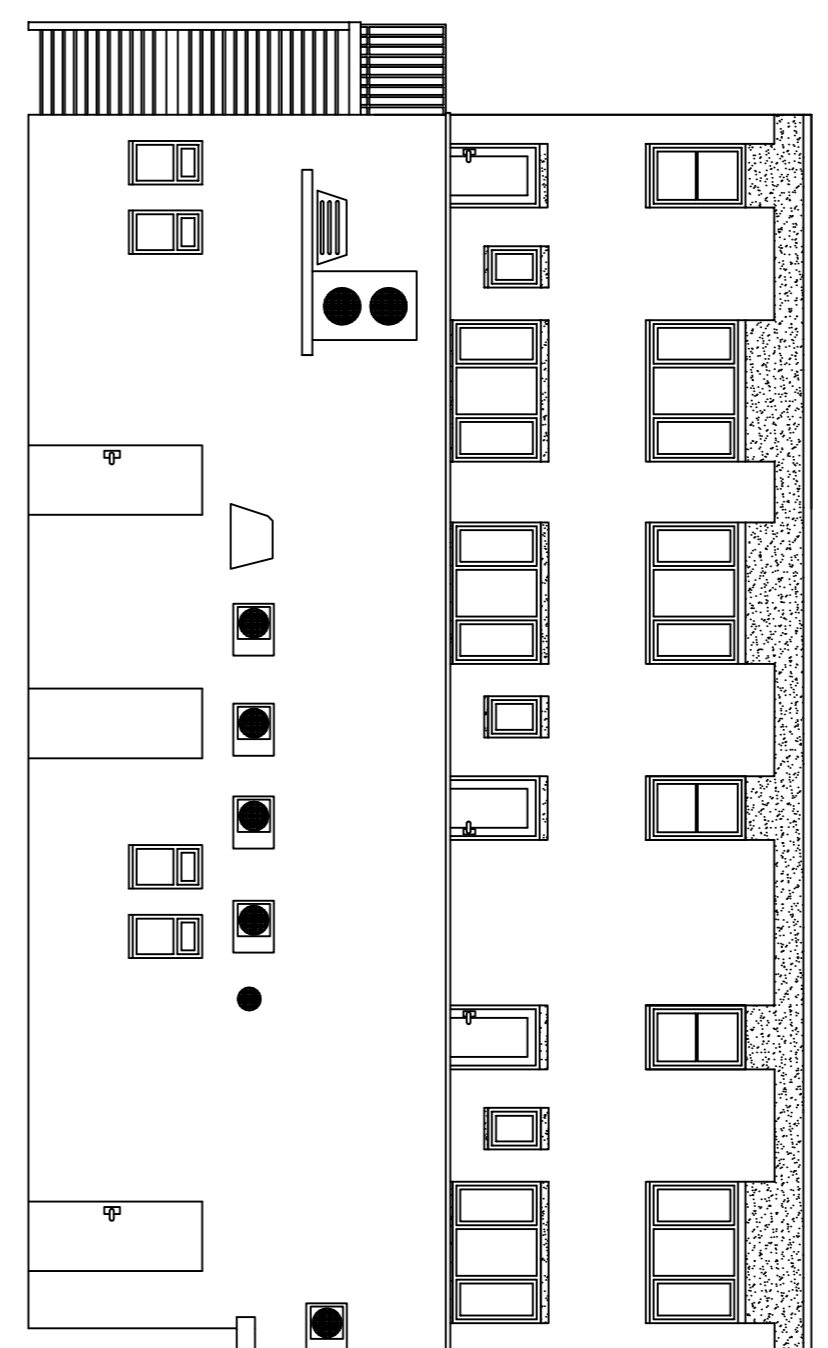

NORTH ELEVATION - SCALE 1:50

EXISTING ELEVATIONS - SCALE 1:100

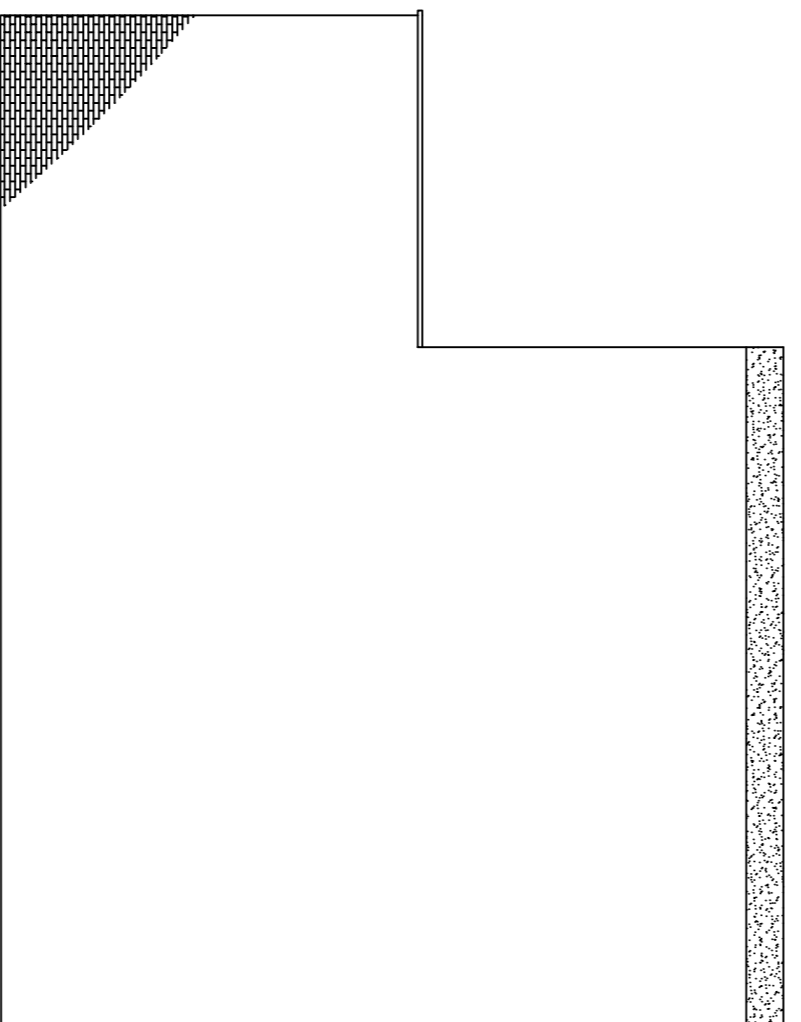

NORTH WEST ELEVATION - SCALE 1:100

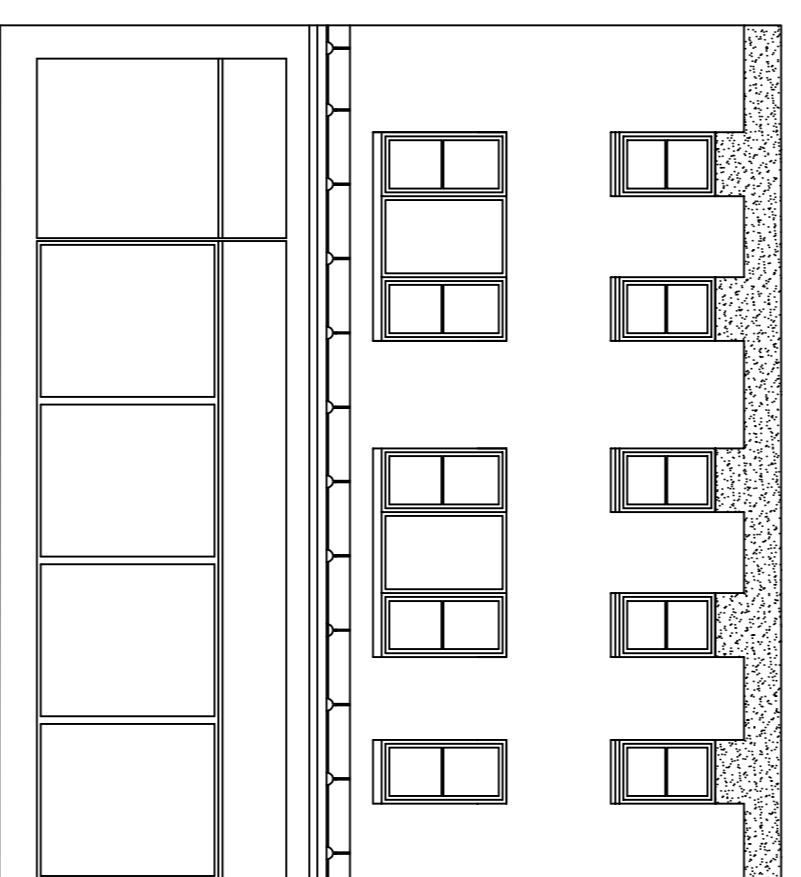

SOUTH WEST ELEVATION - SCALE 1:100

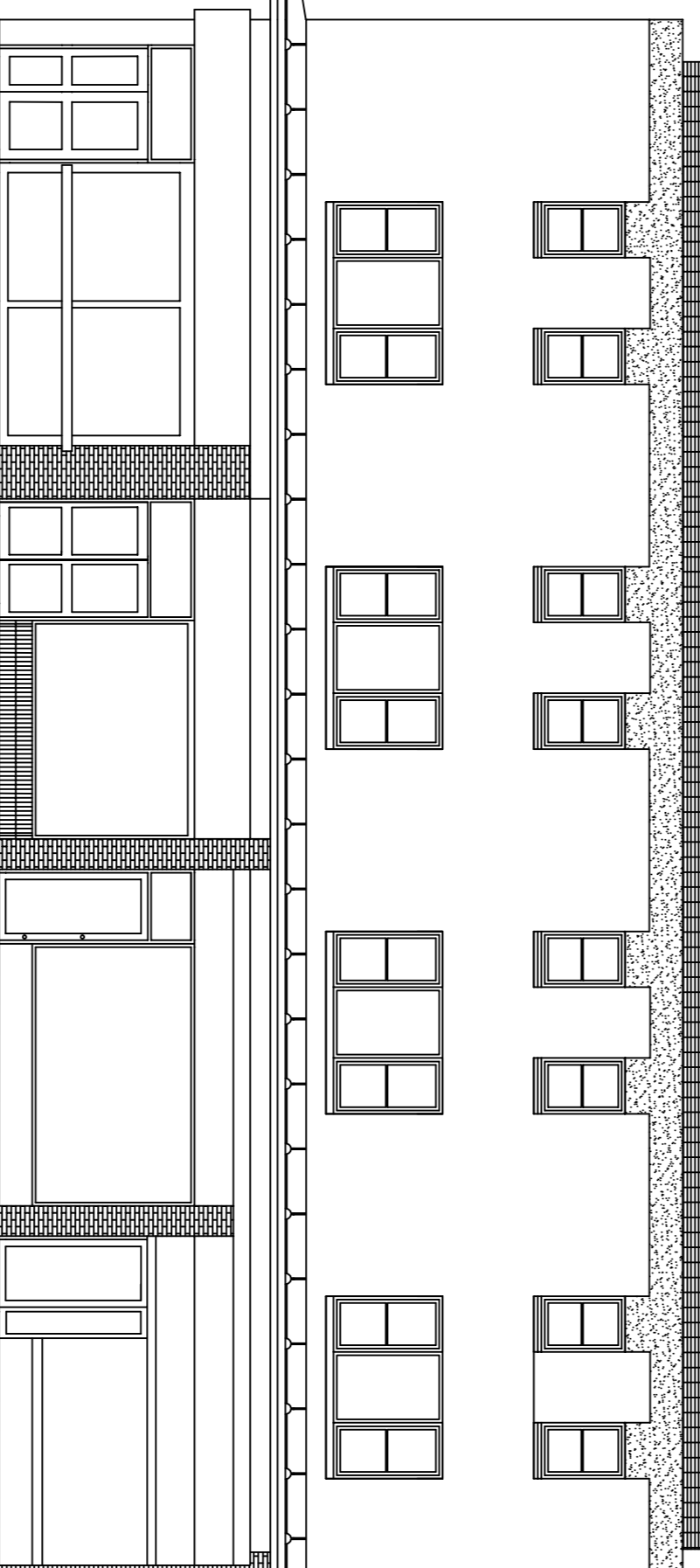

SOUTH ELEVATION - SCALE 1:100

Proposed PV panels

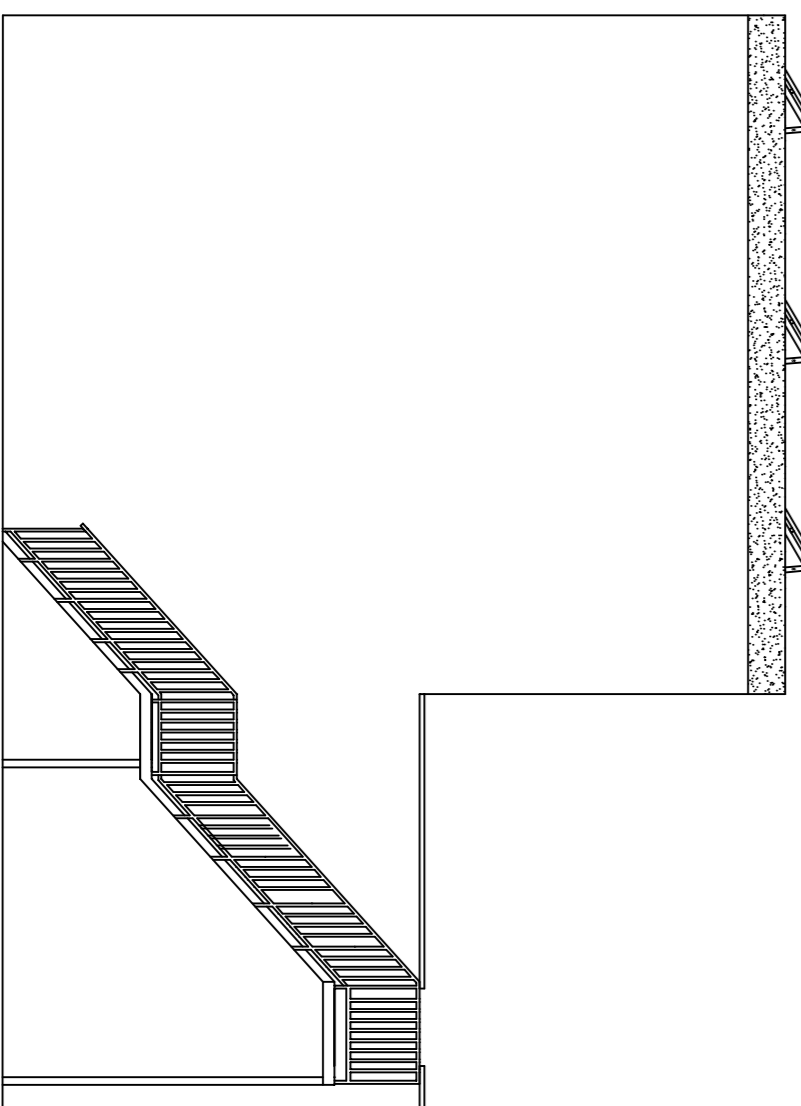

EAST ELEVATION - SCALE 1:50

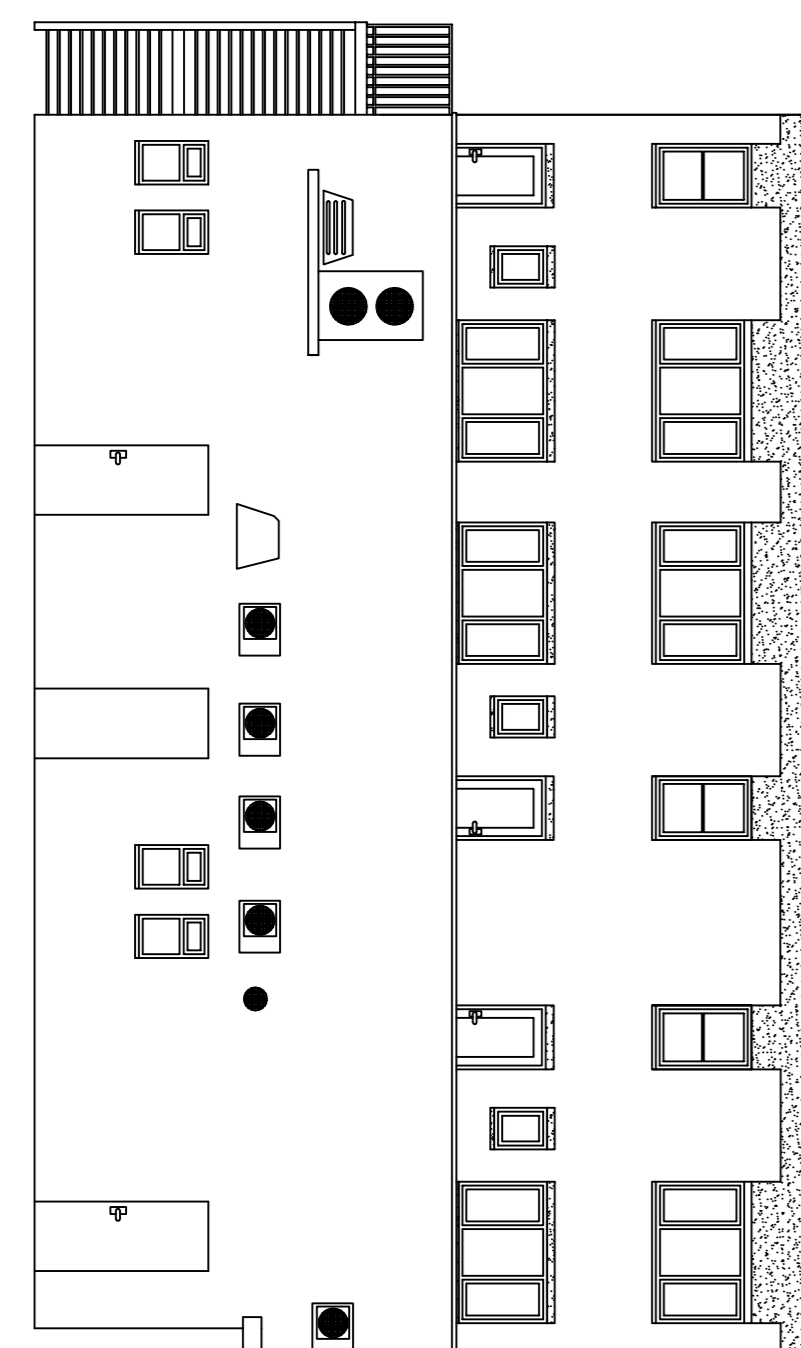

NORTH ELEVATION - SCALE 1:50

PROPOSED ELEVATIONS - SCALE 1:100

REV / DATE	DESCRIPTION
A / Oct 11	PV panel dims added

The contractor is to comply with the current Building Regulations and to check all dimensions and levels. Do not scale from the drawings. Use metric dimensions. To be marked in consultation with the Engineer, Health & Safety File / Performance Schedule (Section 3.4.4.1). Ordnance Survey mapping reproduced by permission of Ordnance Survey. Copyright: HMCC, OS, British Map, Ltd. 2008

nps group

MANAGEMENT CONSULTANTS
 2-10 KING STREET
 HOYLAND, BARNSELY
 WEST YORKSHIRE, WF15 8JX
 TEL: 01177 623200 FAX: 01177 623201
 EMAIL: enquiries@npsgroup.co.uk

NPS NORTH EAST LTD
 14, CHURCH STREET, ST. HELENS, MERSEYSIDE
 MERSEYSIDE, WA5 2RN TEL: 0151 250200 FAX: 0151 250201
 WWW.NPSGROUP.CO.UK

PROJECT	Photo Volatic Scheme to Various Properties	CLIENT	Barnesdale Homes
SUBJECT	2-10 King Street Hoyland, Barnsley Proposed and Existing Elevations	CAO FILE REF	DATE
PROJECT NR	AG10.113.03	SCALE	AUGUST 2011 1:50@A1
REV	A	DRAWN	G Melilling
CHECKED		DESIGNING NR	