

Proposed Street Elevation to Carrs Lane
1 : 250

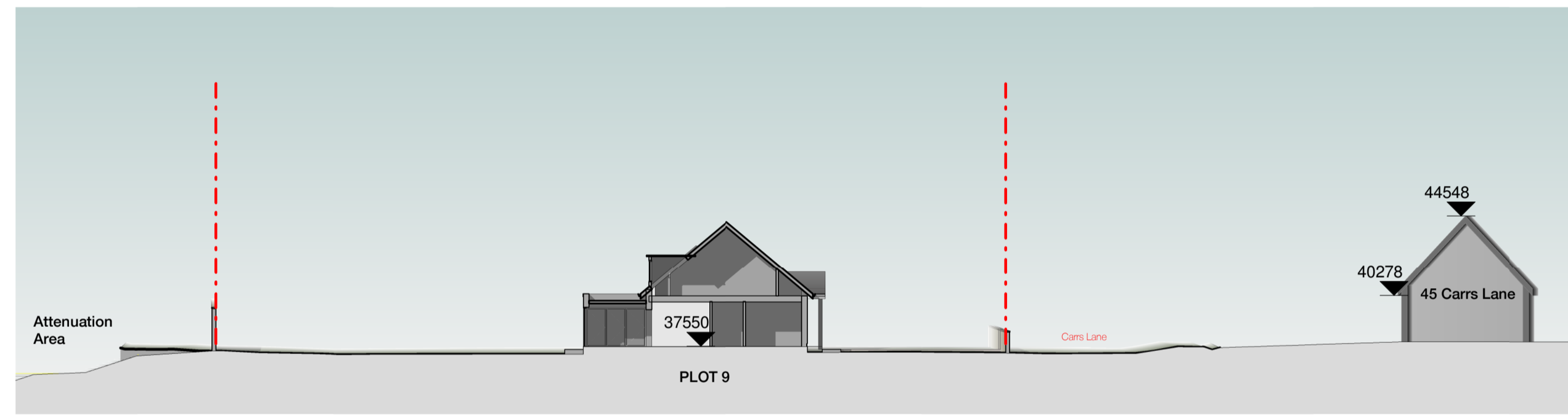

Proposed Section A-A
1 : 250

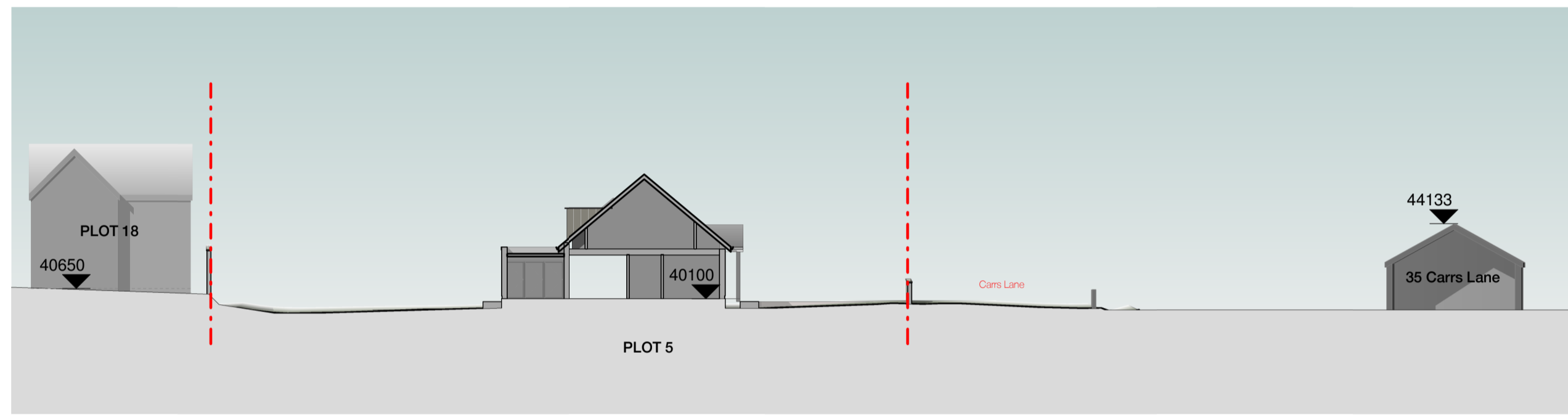

Proposed Section B-B
1 : 250

NOTE:
House types, materials and details shown are indicative only as part of this Outline Planning Application.
The intention is to seek approval for the principal of development, sub-division of the site into individual plots of size and areas shown, new vehicle and pedestrian access points, boundary treatments etc.
Final details would be subject to an application for Full Planning Consent

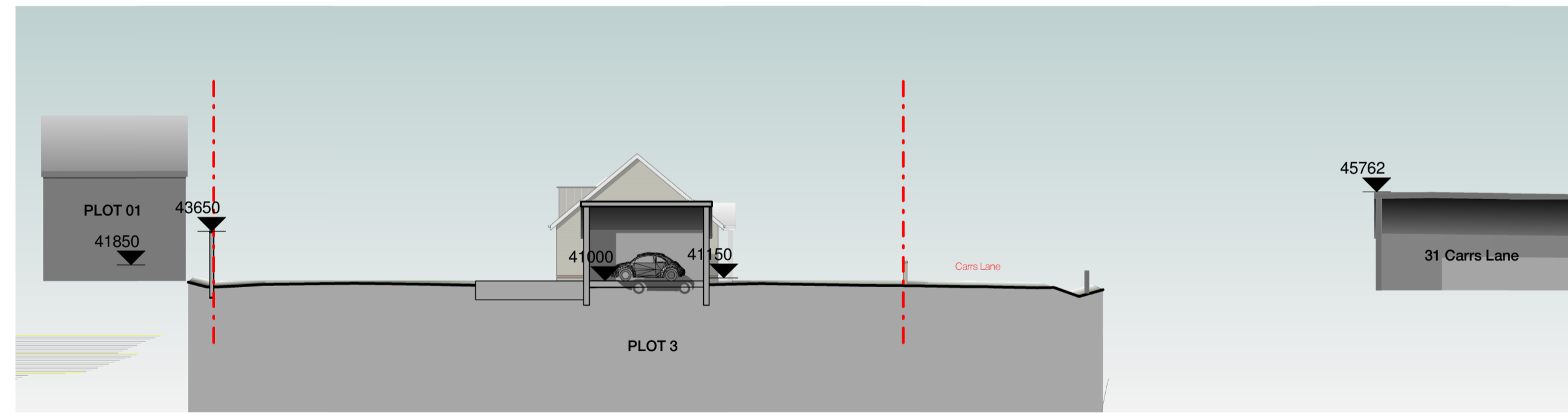

Proposed Section C-C
1 : 250

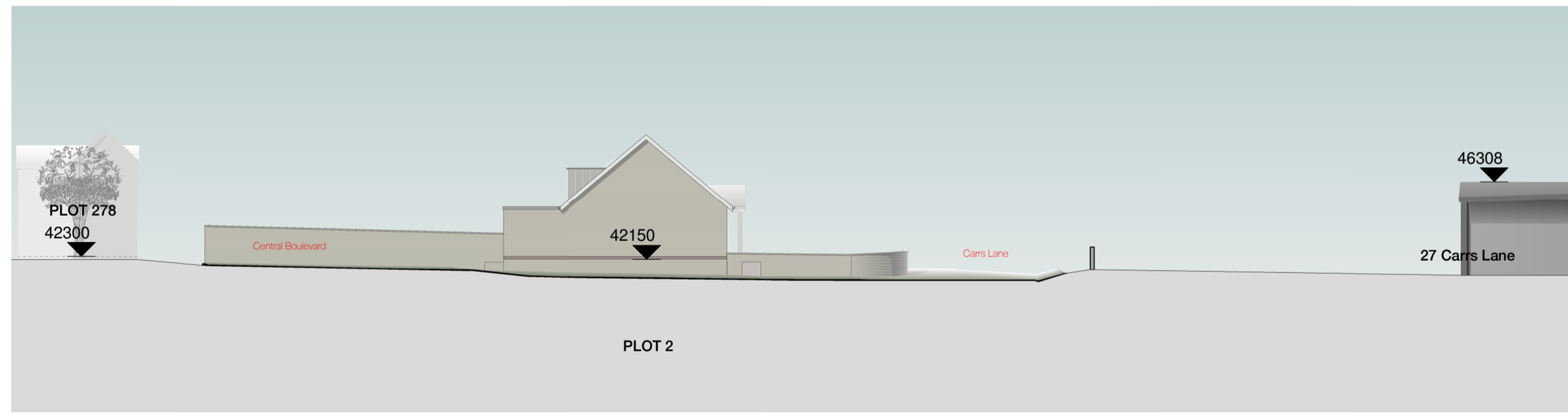

Proposed Section D-D
1 : 250

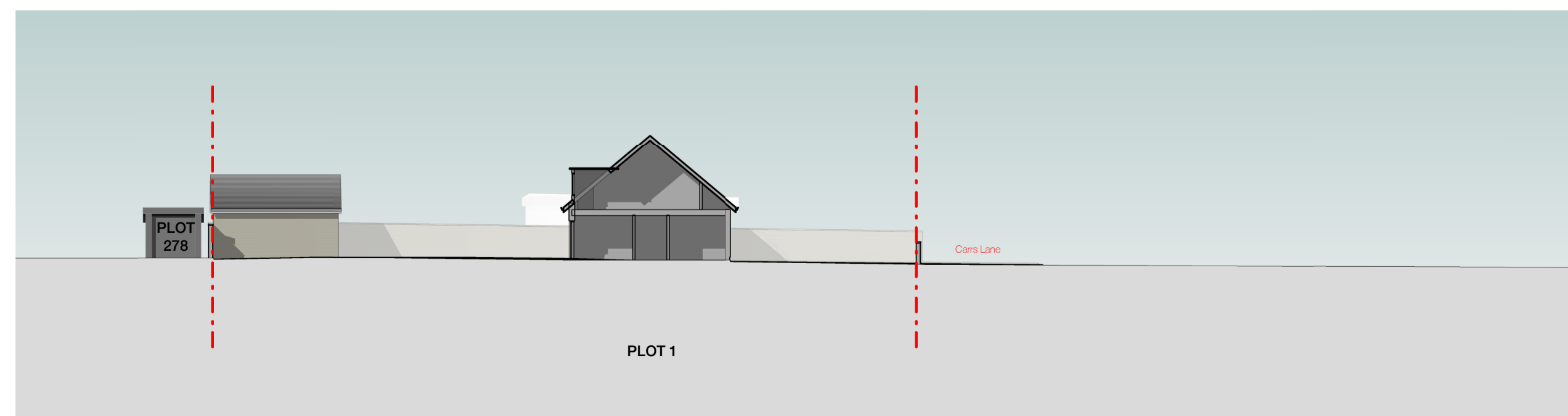

Proposed Section E-E
1 : 250

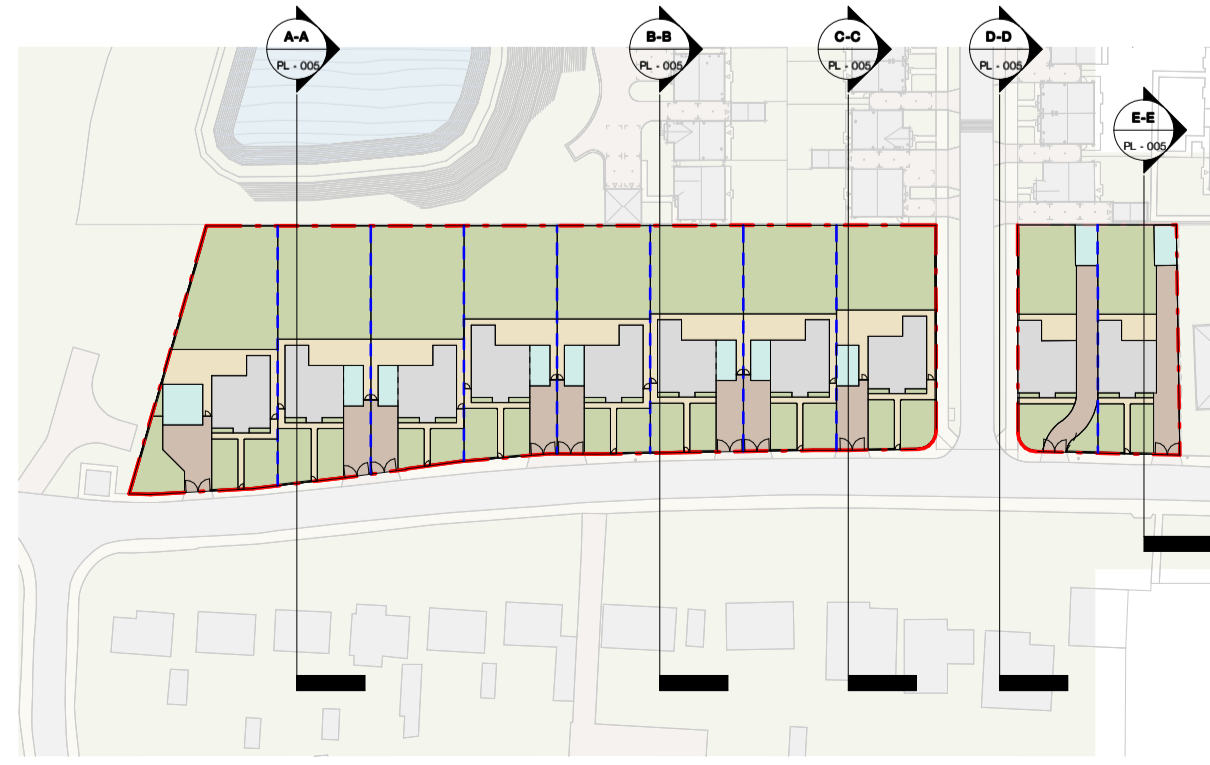

Section Location Plan
1 : 1250

Rev	Description	Date	By
A	Planning Issue	01/05/19	LW
Rev	Description	Date	By

peakarchitects
www.peakarchitects.co.uk

Project: 274-2018
Carrs Lane, Cudworth

Client: Jaguar Estates

Status: Information Comment Approval Tender Construction As-Built

Drawing: CLB - PA - PL - 005
Proposed Site Sections

Revision: A | Date: 25/04/19
Scale: As indicated @ A1

Planning