

The contractor is to check all dimensions before commencing work. He is to ensure that he has received all the necessary information and drawings before commencing work.

Any discrepancies found on site with regards to structural items are to be reported back to the architect.

All contractors must ensure that they calculate the finished floor level to finished floor level from first floor to second floor. Ensure that the staircase can be constructed in accordance with current building regulations, including all necessary head rooms required under the regulations.

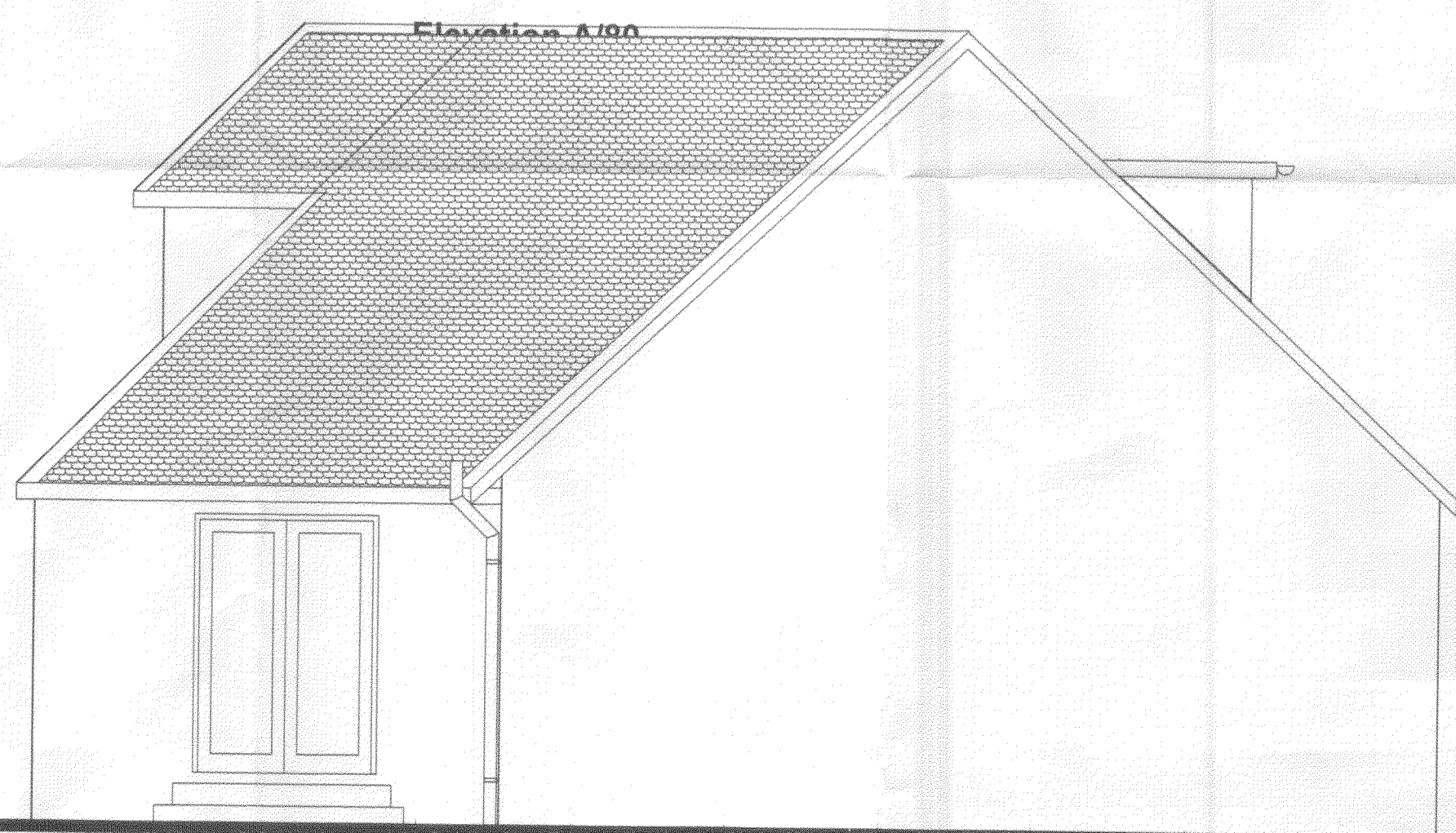
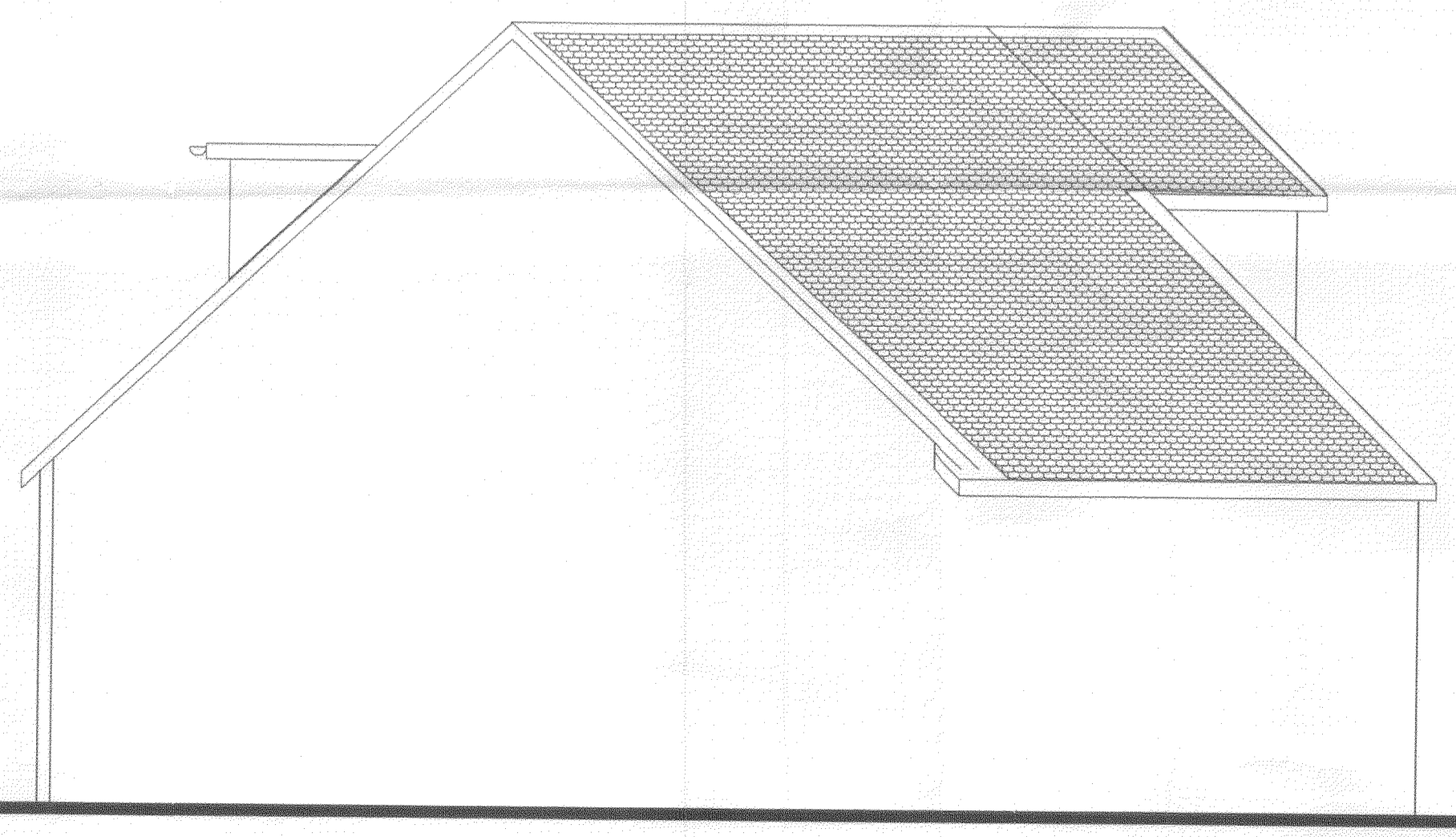
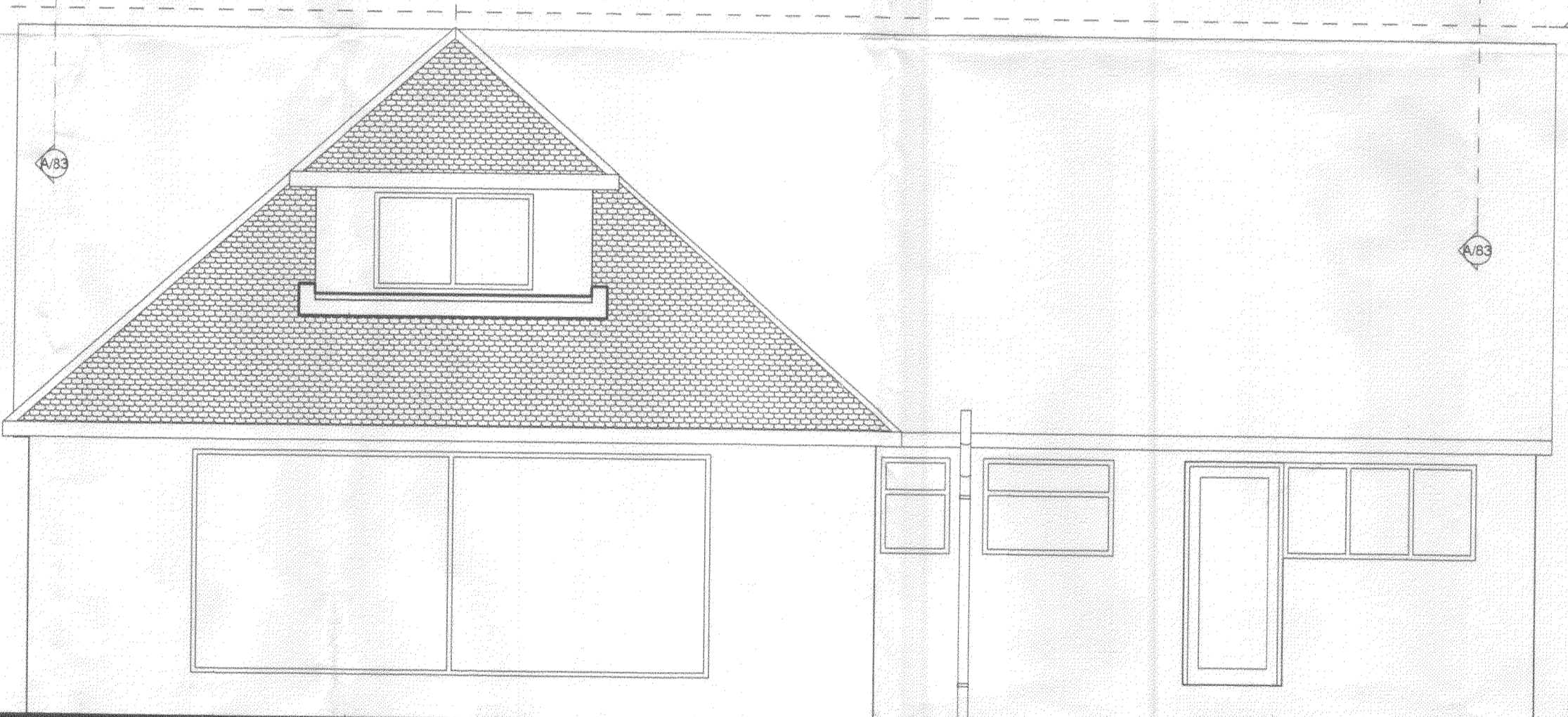
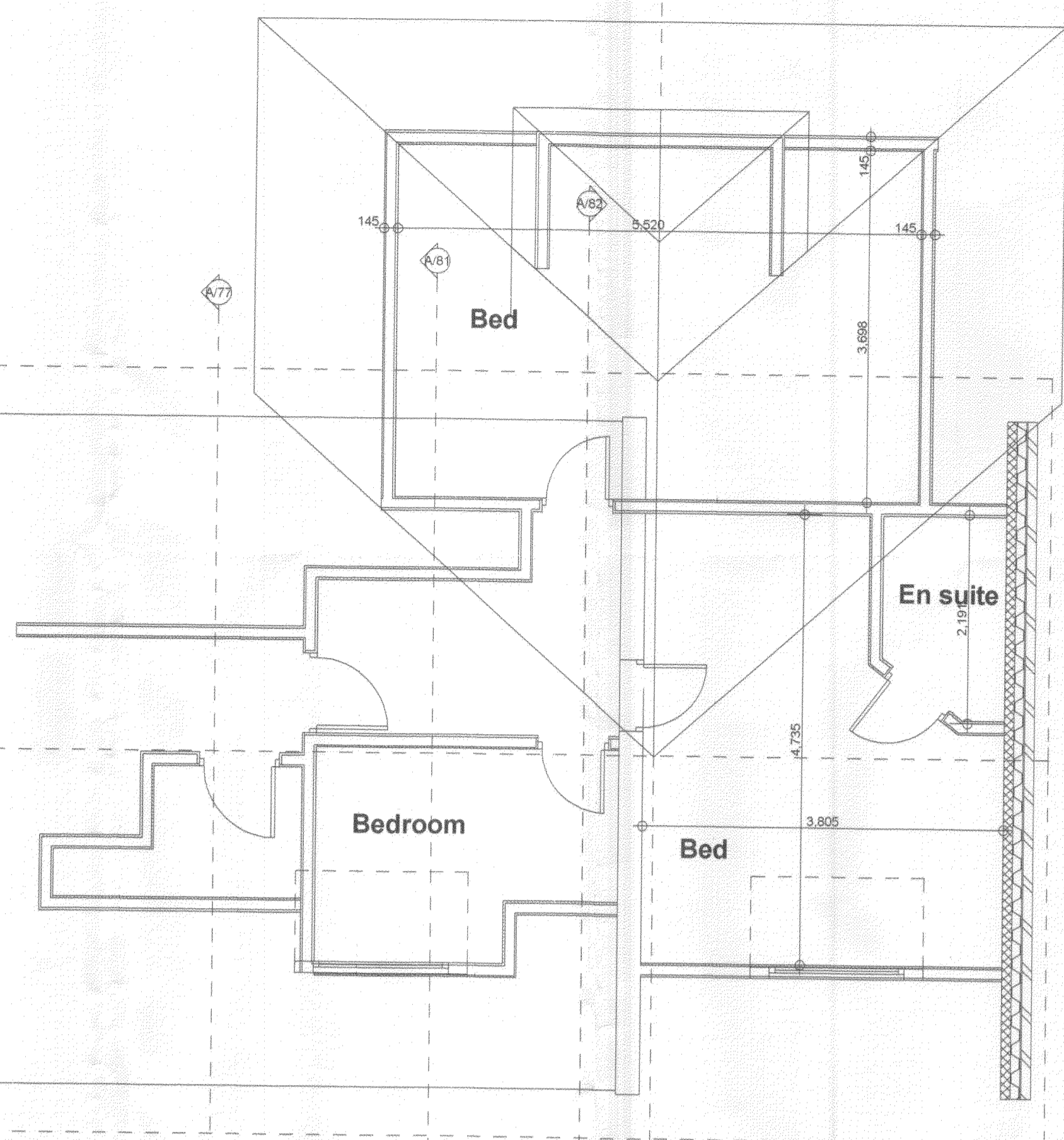
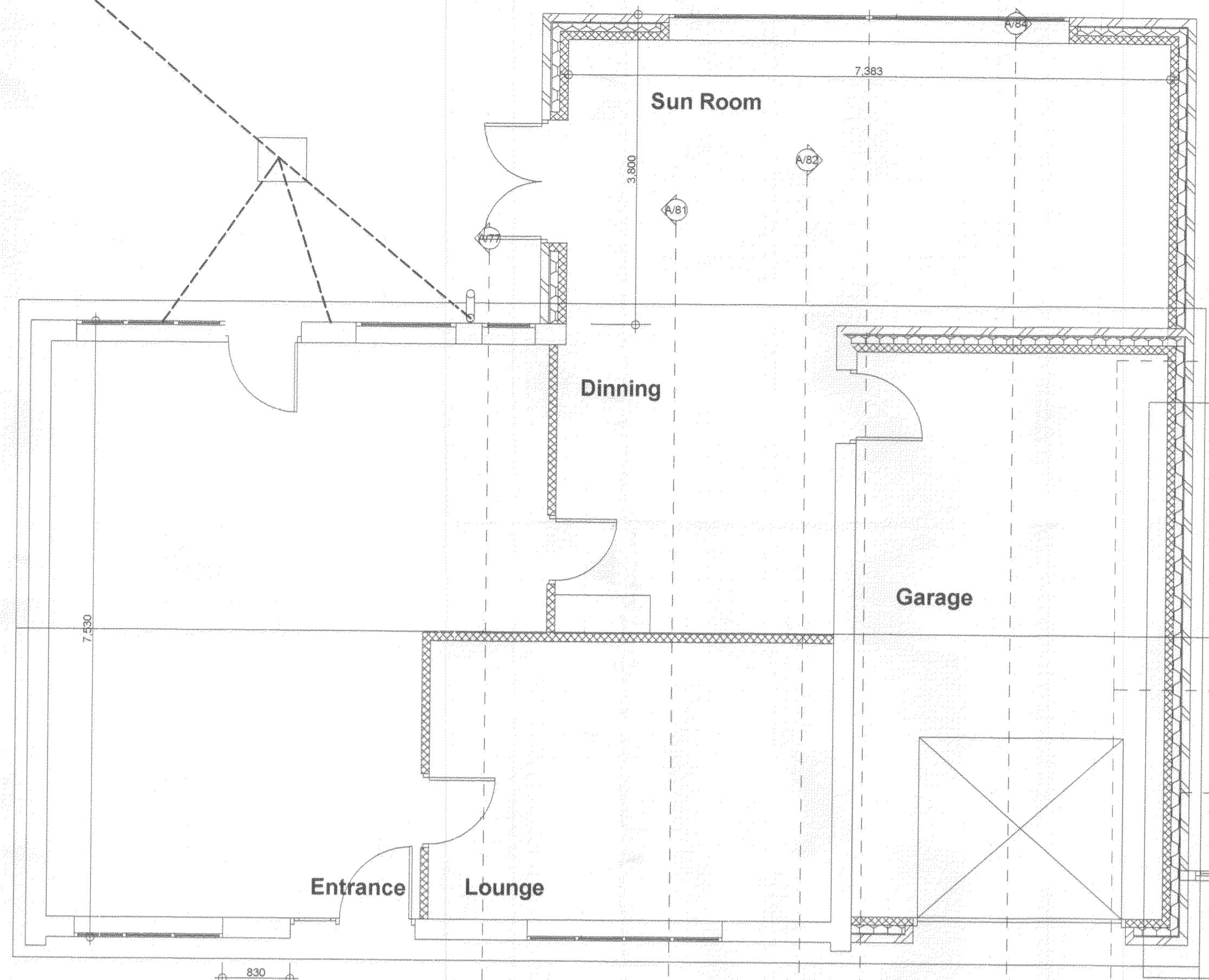

Ardsley Metropolitan Borough Council
29 JUL 2008
Corporate main room

Rev: Date: Revisions:

Client: Bickley

Project: Proposed Two Storey Side Extension to 7 Manor Gardens, Ardsley

Drawing Title: As Proposed plans & Elevations

Scale: 1/50 Date: July 2008

Drawn By: AR Drawing Nr: 2 Rev:

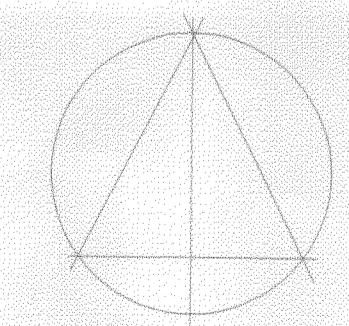

Alan Robinson
Chartered Architect BA Dip Arch RIBA BSc (Hons)PM
2 Gawber Road, Barnsley S75 2AF
Tel/Fax 01226 286066