

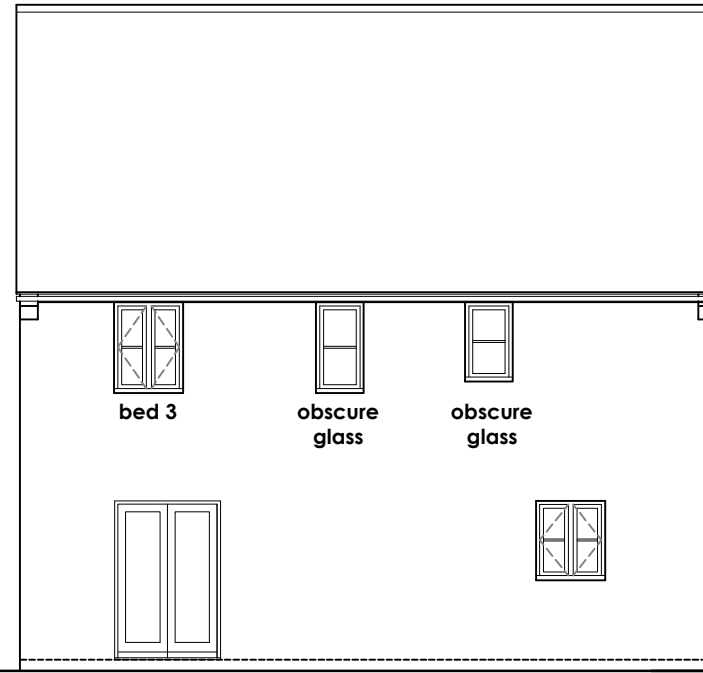

Front Elevation



Side Elevation



Rear Elevation

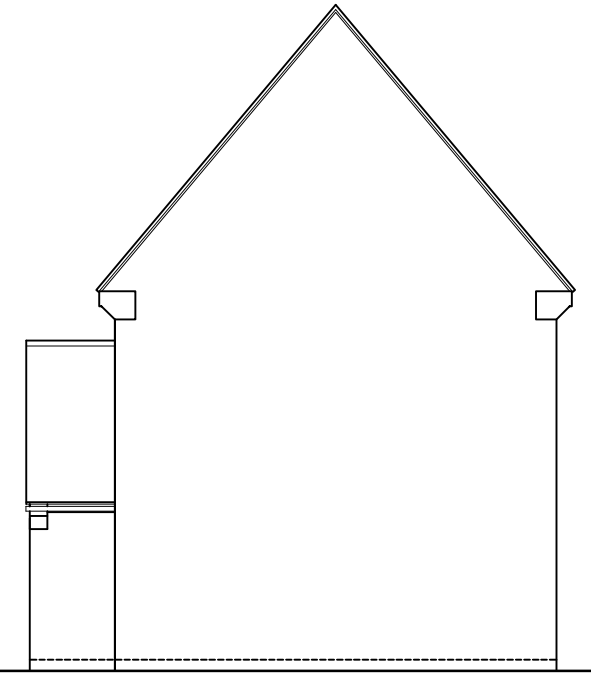

Side Elevation

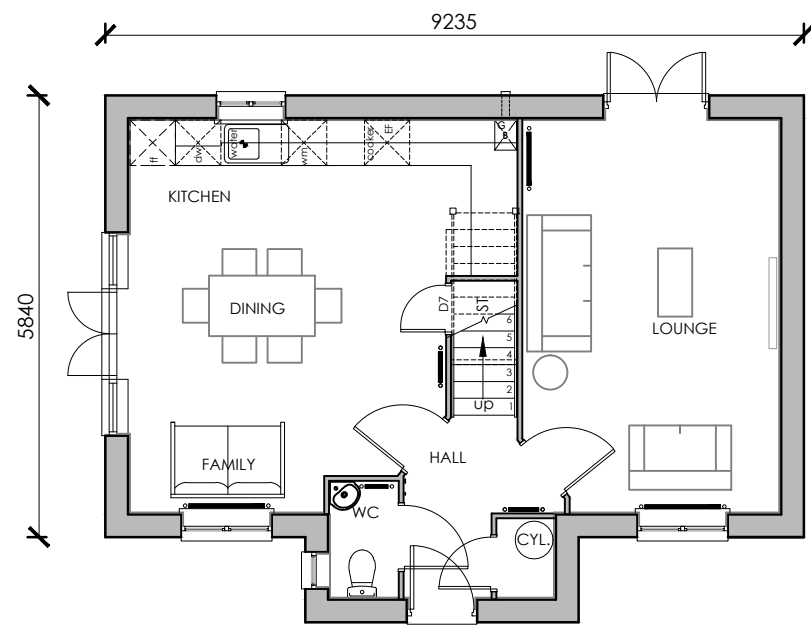

Ground Floor

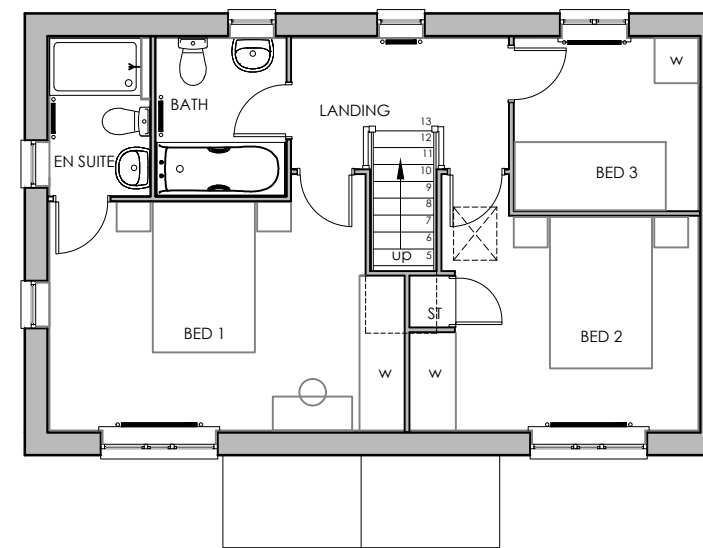

First Floor

Revision :
 Scale : 1:100 @A3
 Date : May 16
 Drawn by : KL
 Project :
 Proposed Development
 off Newsome Avenue
 Wombwell
 Title :
 Type C - Plot 3
 Drg No : NA/C/01 Rev :