

no. 6

boundary fence

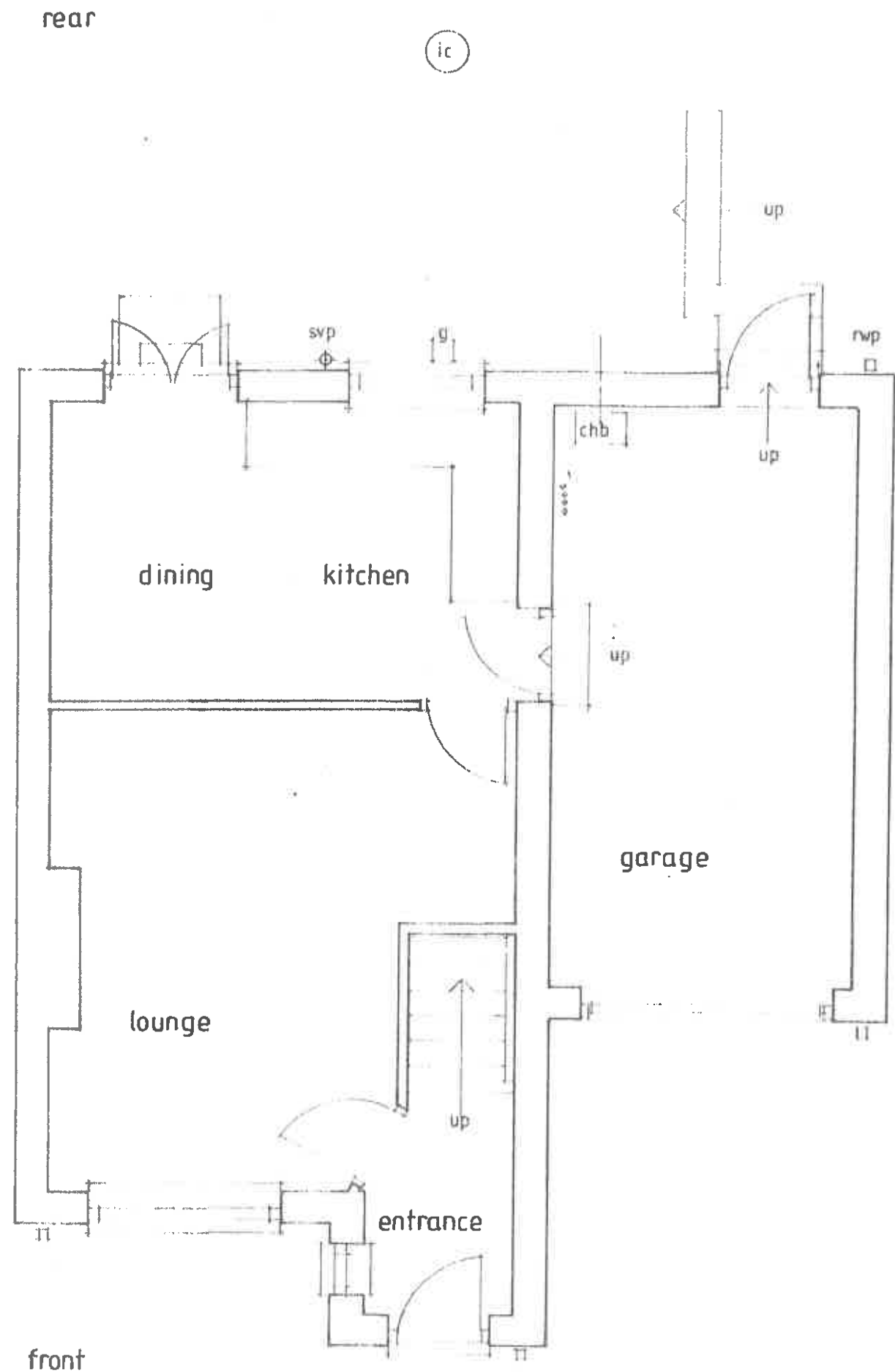

no. 2

revision	description	date

The contractor shall check all dimensions on site and report discrepancies before work commences. No dimension shall be scaled off this drawing. ©Copyright of this drawing is retained by A.L. Turner

client	<b>Mr &amp; Mrs Meila</b>
project	<b>4 Adkin Royd, Silkstone, Barnsley, S75 4LA</b>
title	<b>Ground Floor Plan as Existing</b>

**A L Turner + Associates**  
 CHERRY TREE HOUSE, LEVISHAM,  
 NORTH YORKSHIRE, YO18 7NL  
 079760397307

date	scale	dwg size	drawn
05.2018	1:50	A3	ALT

issue	drawing no.	rev.
Final	<b>2310:1</b>	

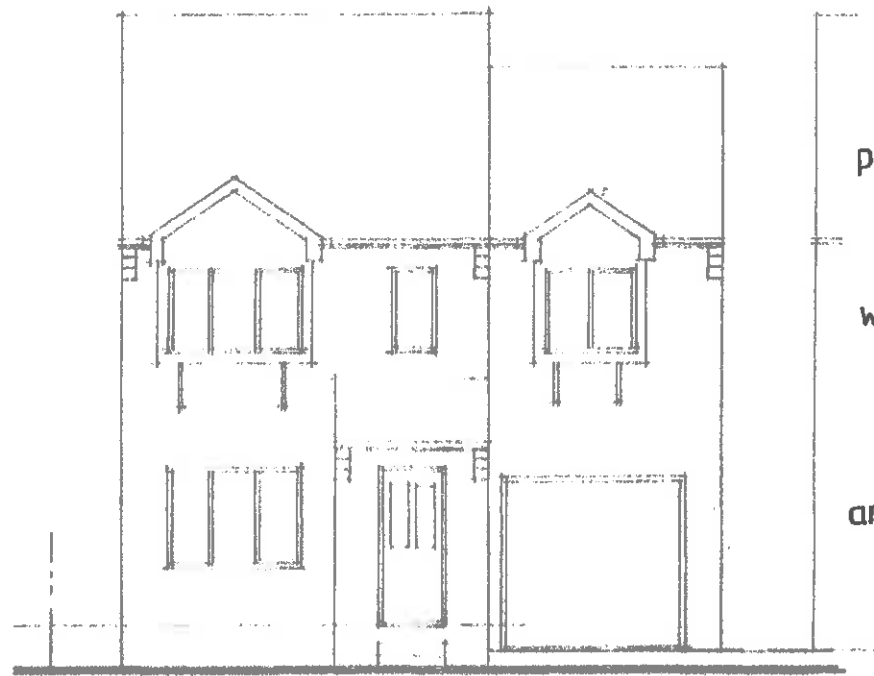

Front Elevation

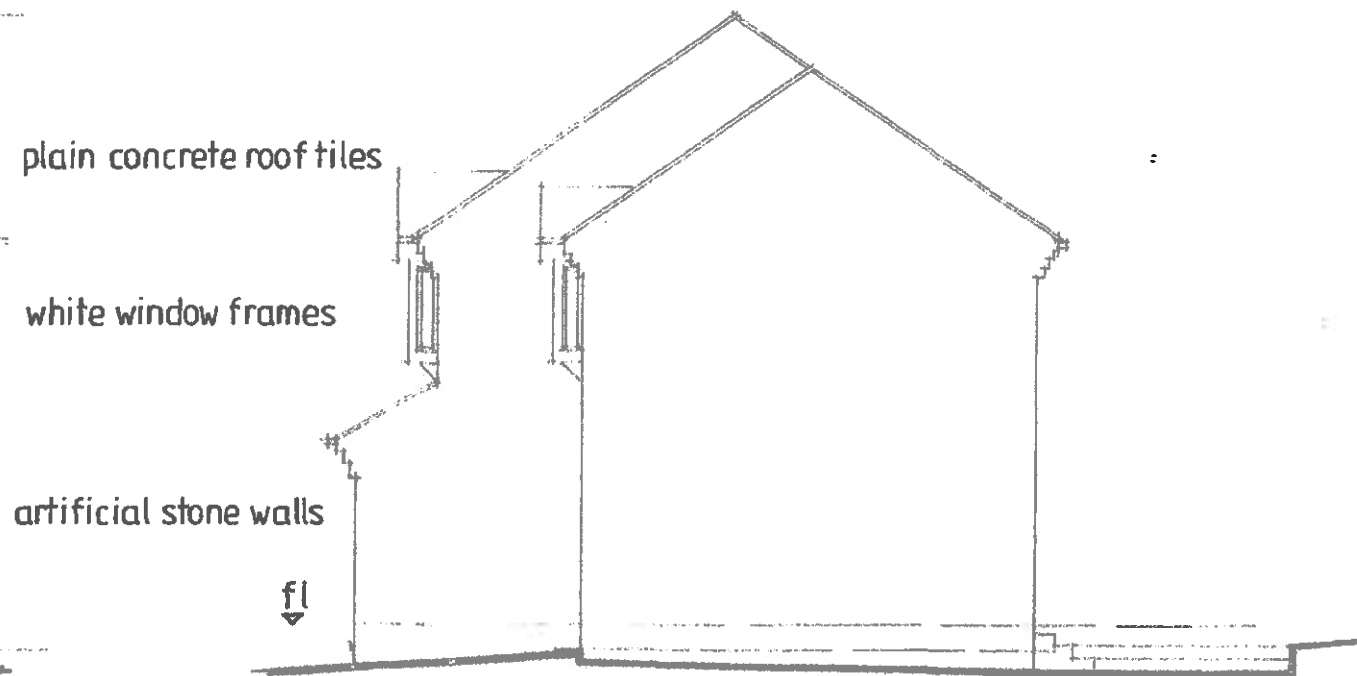

East Side Elevation

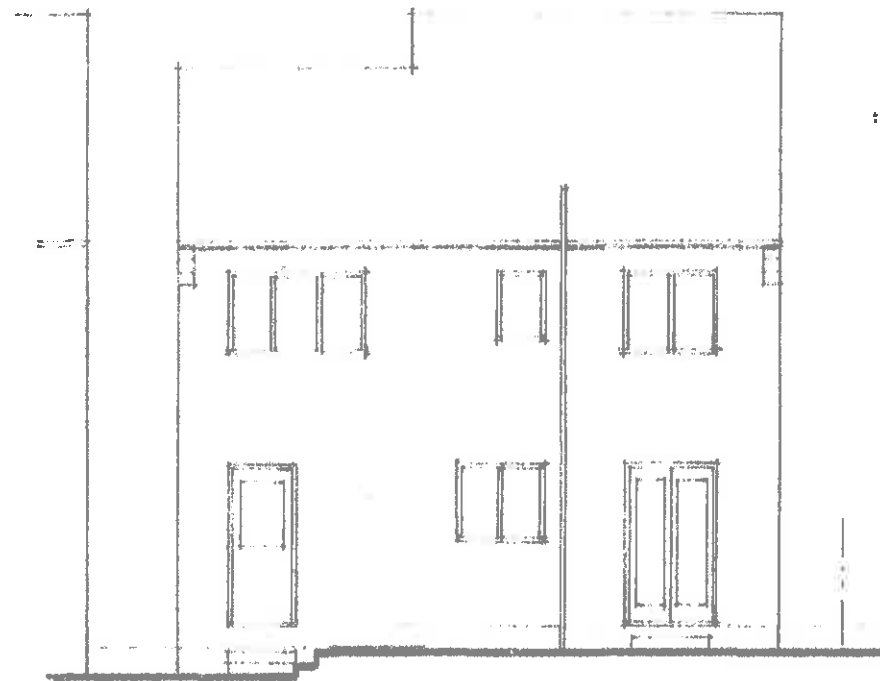

Rear Elevation

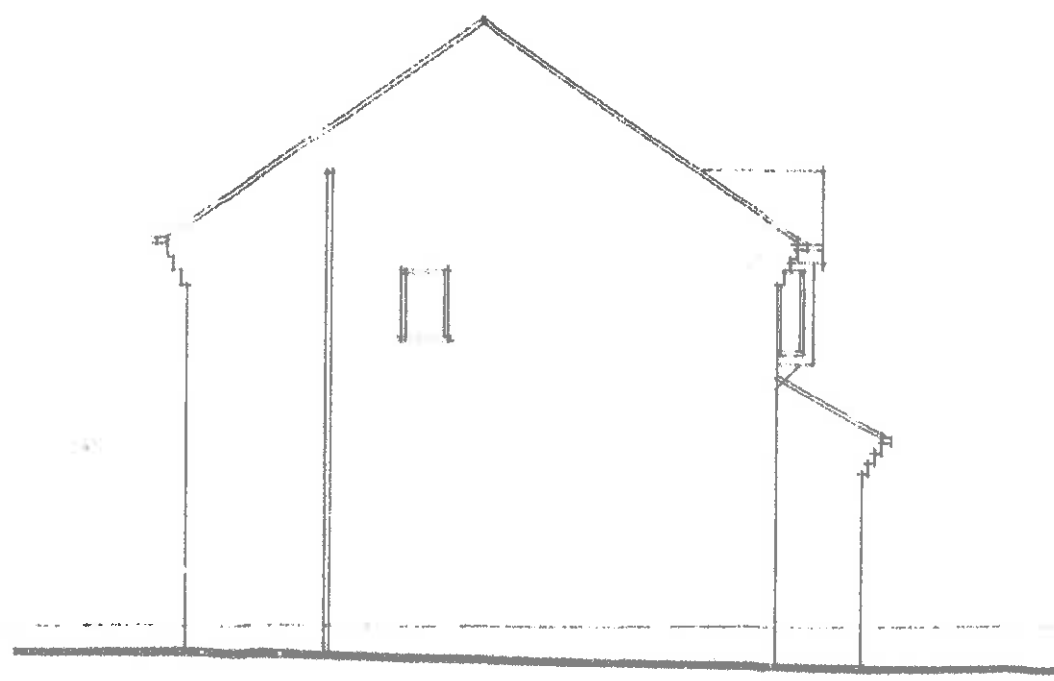

West Side Elevation

revision	description	date

The contractor shall check all dimensions on site and report discrepancies before work commences. No dimension shall be scaled off this drawing. Copyright of this drawing is retained by A.L. Turner

client	<b>Mr &amp; Mrs Mella</b>
project	<b>4 Adkin Royd, Silkstone, Barnsley, S75 4LA</b>
title	<b>Elevations as Existing</b>

**A L Turner + Associates**  
 CHERRY TREE HOUSE, LEVISHAM,  
 NORTH YORKSHIRE, YO18 7NL  
 079760397307  
 www.yorkshirearchitectural.co.uk

date	scale	dwg size	drawn
05.2016	1:100	A3	ALT

issue	drawing no	rev.
Final	<b>2310:2</b>	

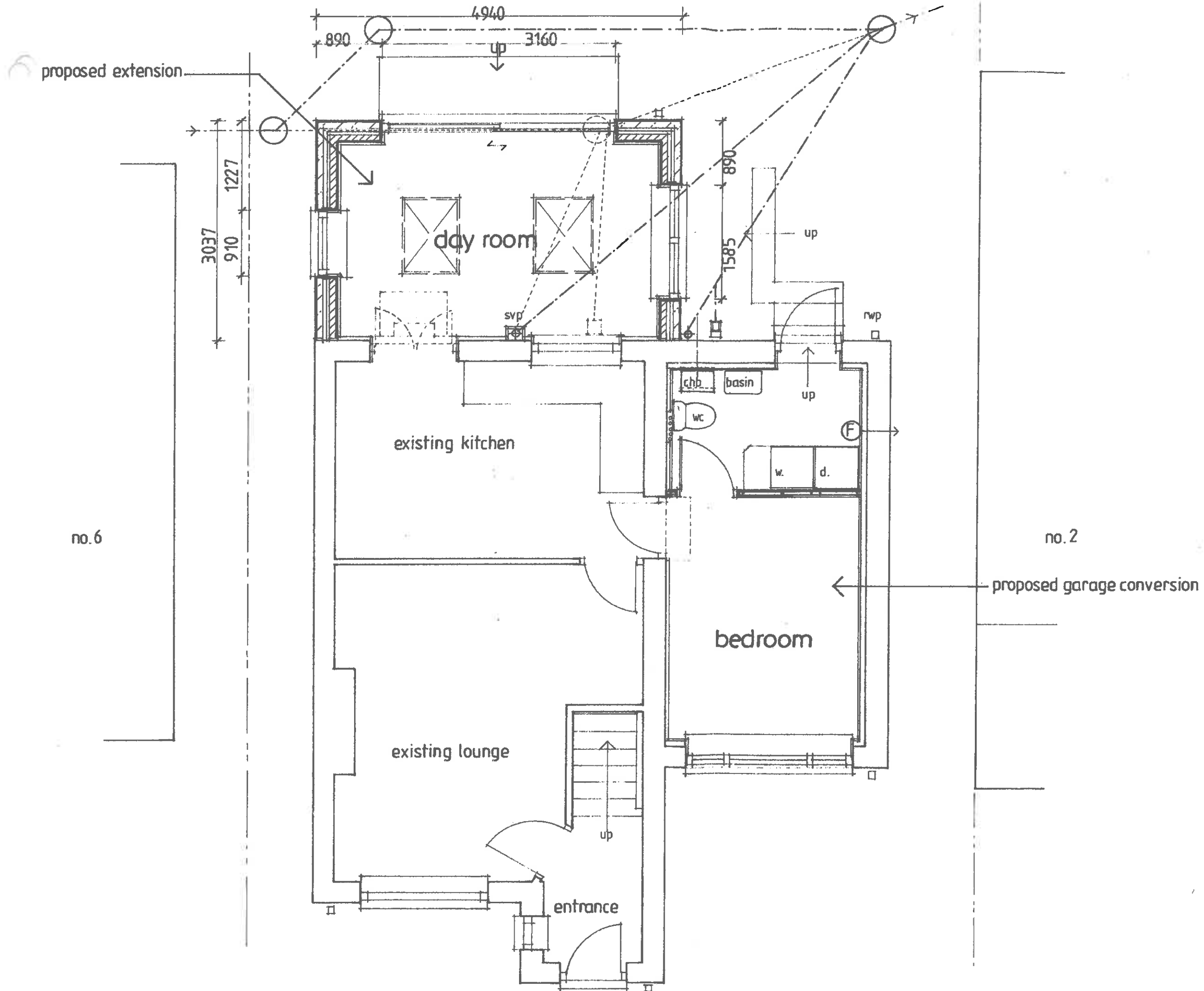

revision	description	date

The contractor shall check all dimensions on site and report discrepancies before work commences. No dimension shall be scaled off this drawing. ©Copyright of this drawing is retained by A L Turner

client	<b>Mr &amp; Mrs Mella</b>
project	<b>4 Adkin Royd, Silkstone, Barnsley, S75 4LA</b>
title	<b>Proposed Extension and Garage Conversion Ground Floor Plan</b>

**A L Turner + Associates**  
 CHERRY TREE HOUSE, LEVISHAM,  
 NORTH YORKSHIRE, YO18 7NL  
 079760397307  
 tonvturner829@btinternet.com  
 www.yorkshirearchitectural.co.uk

date	scale	dwg size	drawn
06.2016	1:50	A3	ALT

issue	drawing no.	rev.
Planning	<b>2310:3</b>	



Front Elevation

replace garage door with window wall up in matching art. stone

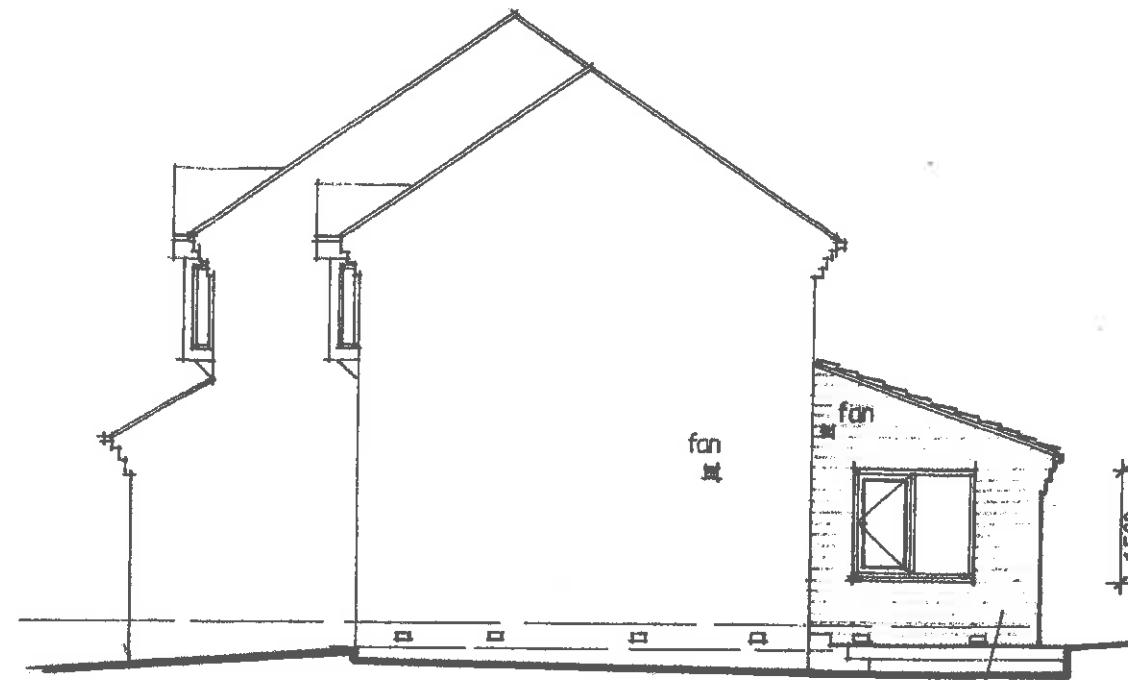

East Side Elevation

proposed extension



Rear Elevation

proposed extension

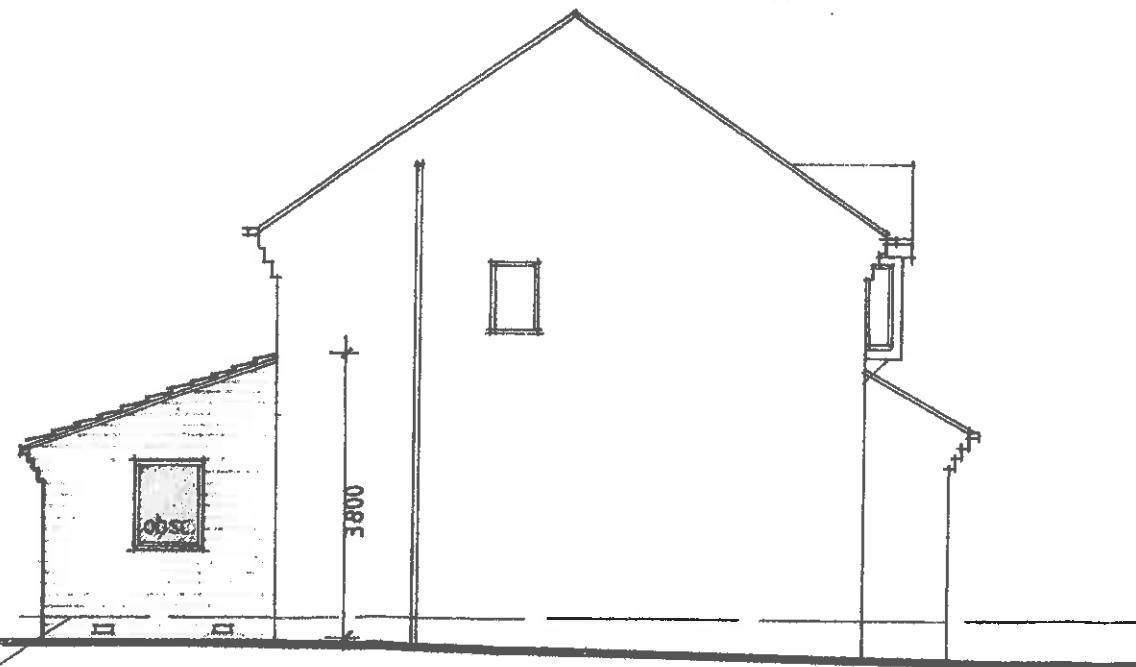

West Side Elevation

**Scope of the work**  
Erect ground floor extension to the rear of the dwelling.

**External materials**  
All facing materials shall be subject to final approval by Barnsley MBC and shall match and align with the existing.

**Roof covering**  
Concrete plain tile covering at roof pitch 20°.  
**Roof Windows**  
2no 1180x780mm Velux GGL type MK06 roof windows.

**Eaves**  
White painted nominal size timber board.  
**Rainwater goods**  
Brown square section PVC guttering with square fallpipe.

**Walls**  
Coursed artificial stone.  
**Fatio Doors**  
White uPVC frame and sliding doors.  
**Windows**  
White uPVC frames with clear glazing to east elevation side and high obscurity glazing to west side elevation.

revision	description	date

The contractor shall check all dimensions on site and report discrepancies before work commences. No dimension shall be scaled off this drawing. ©Copyright of this drawing is retained by A L Turner

client	Mr & Mrs Mella
project	4 Adkin Royd, Silkstone, Barnsley, S75 4LA
title	Proposed Extension and Garage Conversion Elevations

**A L Turner + Associates**  
CHERRY TREE HOUSE, LEVISHAM,  
NORTH YORKSHIRE, YO18 7NL  
079760397307  
alturner829@btinternet.com  
www.yorkshirearchitectural.co.uk

date	scale	dwg size	drawn
06.2018	1:100	A3	ALT

issue	drawing no.	rev.
Planning	2310:4	

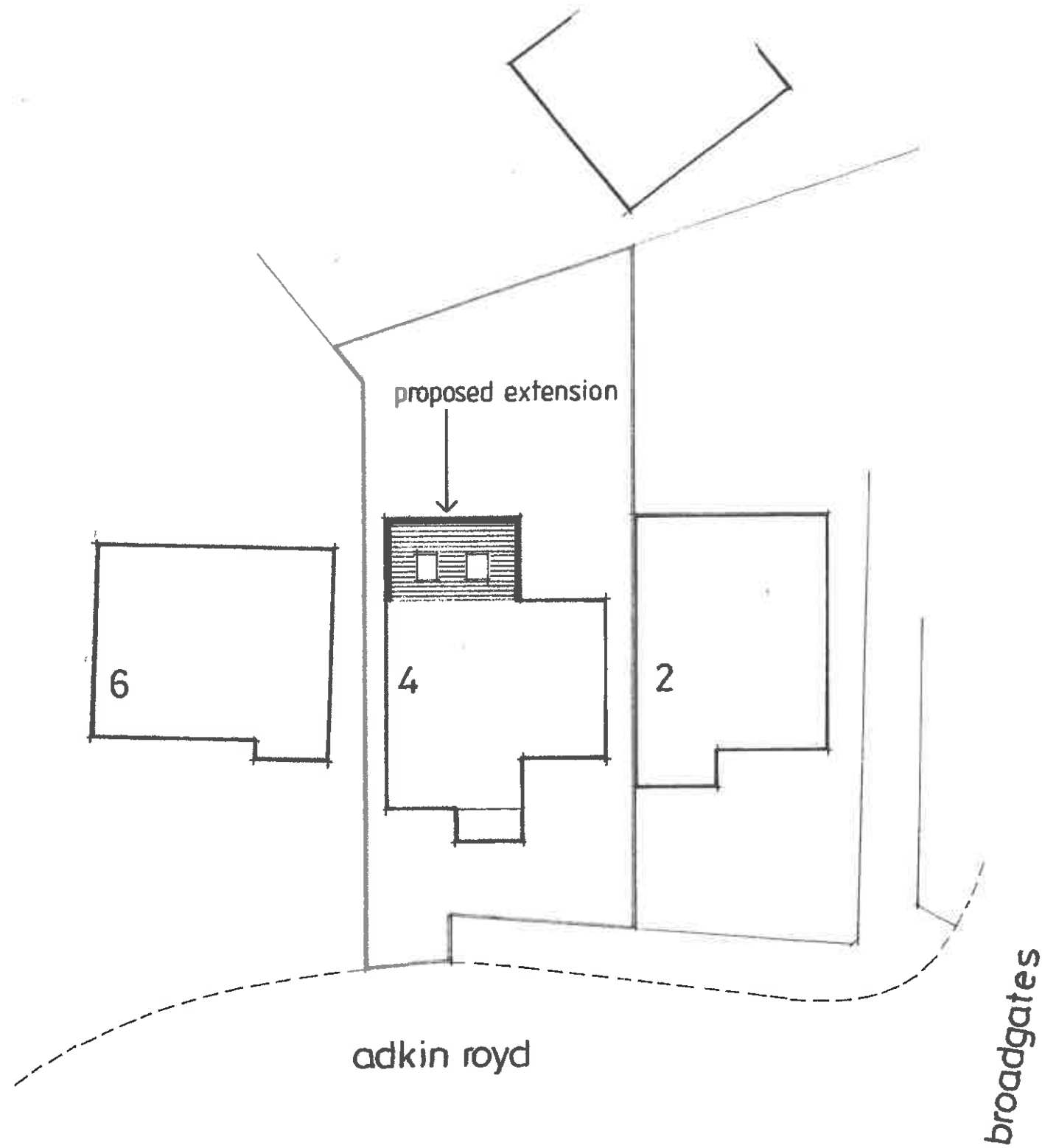

revision	description	date

The contractor shall check all dimensions on site and report discrepancies before work commences. No dimension shall be scaled off this drawing. ©Copyright of this drawing is retained by A L Turner

client	<b>Mr &amp; Mrs Melia</b>
project	<b>4 Adkin Royd, Silkstone, Barnsley, S75 4LA</b>
title	<b>Proposed Extension and Garage Conversion Site Layout as Proposed</b>

**A L Turner + Associates**  
 CHERRY TREE HOUSE, LEVISHAM,  
 NORTH YORKSHIRE, YO18 7NL  
 079760397307  
[alonturner@btinternet.com](mailto:alonturner@btinternet.com)  
[www.yorkshirearchitectural.co.uk](http://www.yorkshirearchitectural.co.uk)

date	scale	dwg size	drawn
06.2016	1:200	A3	ALT

issue	drawing no.	rev.
Planning	<b>2310:5</b>	