

CONSTRUCTION (VEHICULAR) ACCESS IS FROM BEECH HOUSE ROAD, ROUTE LENGTH ~1550m. ROUTE PASSES THROUGH A6195 UNDERPASS. CRANE AND DELIVERY SURVEY REQUIRED. TRACKWAY EXTENT IS DEPENDENT ON GROUND CONDITIONS/TIME OF YEAR. SEE DRG 002A.

Reproduced by permission of Ordnance Survey on behalf of the Controller of Her Majesty's Stationery Office All rights reserved. © Crown Copyright licence no. 100031673

SITE LOCATION PLAN

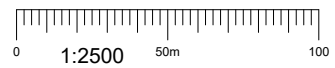

NGR E: 439277 N: 402470

Reproduced by permission of Ordnance Survey on behalf of the Controller of Her Majesty's Stationery Office All rights reserved. © Crown Copyright licence no. 100031673

SITE AREA PLAN

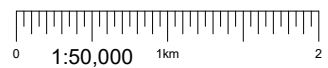

SITE PHOTOGRAPH



GOOGLE MAPS QR CODE

GOOGLE MAP - Hyperlink to map of the site
GOOGLE STREETVIEW - Hyperlink to streetview of the site

NOTES:

- ALL DIMENSIONS IN MM UNLESS OTHERWISE NOTED.
- From M1 junction 36 take the A6195 towards Wombwell. At the seventh roundabout take the first exit onto the B6096. The pedestrian access track is on the right hand side after 1.5km. The site is located in the field straight ahead.

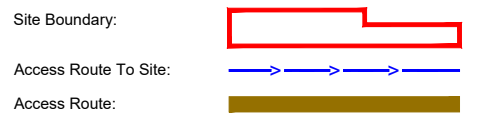

Master:	MBNL / EE / H3G:	Project:	Purpose of Issue:	Issue:
M001	MBNL	NTQ	Planning	A
Date:	04.12.2024	Revision / Upgrade Description:		
Drawn:	J.Rossi	First Issue		
Checked:	G.Jennings			
Approved:	G.Jennings			

 Hutchison 3G UK Limited Green Park, 450 Longwater Avenue Reading, RG2 6GF Tel: 01628 769 000 Fax: 01628 769 001	 Hatfield Business Park Hatfield Hertfordshire AL10 9BW Tel: 01707 315000 Fax: 01707 319001
---	---

MBNL Mobile Broadband Network Limited
Sixth Floor, Thames Tower, Station Road, Reading, RG1 1LX

Design Consultant & Principal Contractor:

WHP Telecoms
 Castleview House,
 Calder Island Way, Wakefield
 WF2 7AW
 Tel: 01925 424 100
 e-mail: info@whptelecoms.com

Site Name: **LAND OFF WOOD STREET 2**

Site ID: **1546062**

Address: **LAND OFF WOOD STREET,
WOMBWELL,
BARNSELY,
SOUTH YORKSHIRE,
S73 0LH**

Title: **002 SITE LOCATION PLAN**

Project: **NTQ**

Purpose of Issue: **PLANNING**

EE Cell ID:	MBNL Cell ID:	3UK Cell ID:
79668	BAR120	S0936

Master Drawing No:	Issue:
1546062_BAR120_79668_S0936_M001	A

100mm
50mm
10mm

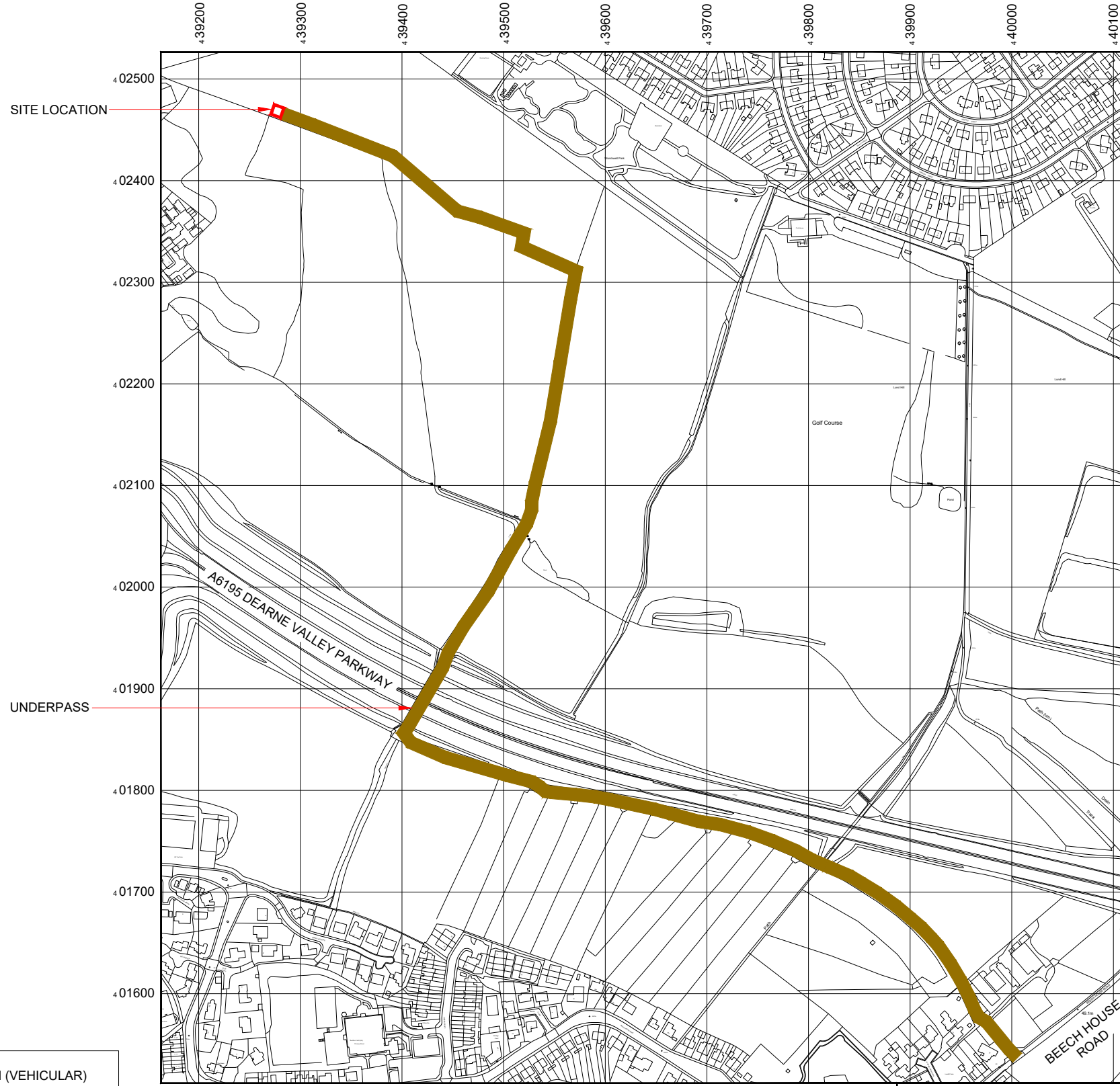

SITE LOCATION

UNDERPASS

Reproduced by permission of Ordnance Survey on behalf of the Controller of Her Majesty's Stationery Office
All rights reserved. © Crown Copyright licence no. 100031673

NGR E: 439277 N: 402470

NOTE:
CONSTRUCTION (VEHICULAR) ACCESS IS FROM BEECH HOUSE ROAD, ROUTE LENGTH ~1550m. ROUTE PASSES THROUGH A6195 UNDERPASS. CRANE AND DELIVERY SURVEY REQUIRED. TRACKWAY EXTENT IS DEPENDENT ON GROUND CONDITIONS/TIME OF YEAR.

SITE LOCATION PLAN

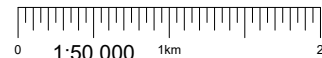

NOTES:

- ALL DIMENSIONS IN MM UNLESS OTHERWISE NOTED.

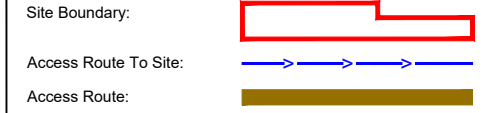

Master:	MBNL / EE / H3G:	Project:	Purpose of Issue:	Issue:
M001	MBNL	NTQ	Planning	A
Date:	04.12.2024	Revision / Upgrade Description:		
Drawn:	J.Rossi	First Issue		
Checked:	G.Jennings			
Approved:	G.Jennings			



Hutchison 3G UK Limited
Green Park, 450 Longwater Avenue
Reading, RG2 6GF
Tel: 01628 765 000
Fax: 01628 765 001



Hatfield Business Park
Hatfield
Hertfordshire
AL10 9BW
Tel: 01707 315000
Fax: 01707 319001



Mobile Broadband Network Limited
Sixth Floor, Thames Tower, Station Road, Reading, RG1 1LX

Design Consultant & Principal Contractor:



WHP Telecoms
Castleview House,
Calder Island Way, Wakefield
WF2 7AW

Tel: 01925 424 100
e-mail: info@whptelecoms.com

Site Name: LAND OFF WOOD STREET 2

Site ID: 1546062

Address: LAND OFF WOOD STREET,
WOMBWELL,
BARNSELY,
SOUTH YORKSHIRE,
S73 0LH

Title: 002A VEHICULAR ACCESS PLAN

Project: NTQ

Purpose of Issue: PLANNING

EE Cell ID:	MBNL Cell ID:	3UK Cell ID:
79668	BAR120	S0936

Master Drawing No:	Issue:
1546062_BAR120_79668_S0936_M001	A

100mm
50mm
10mm

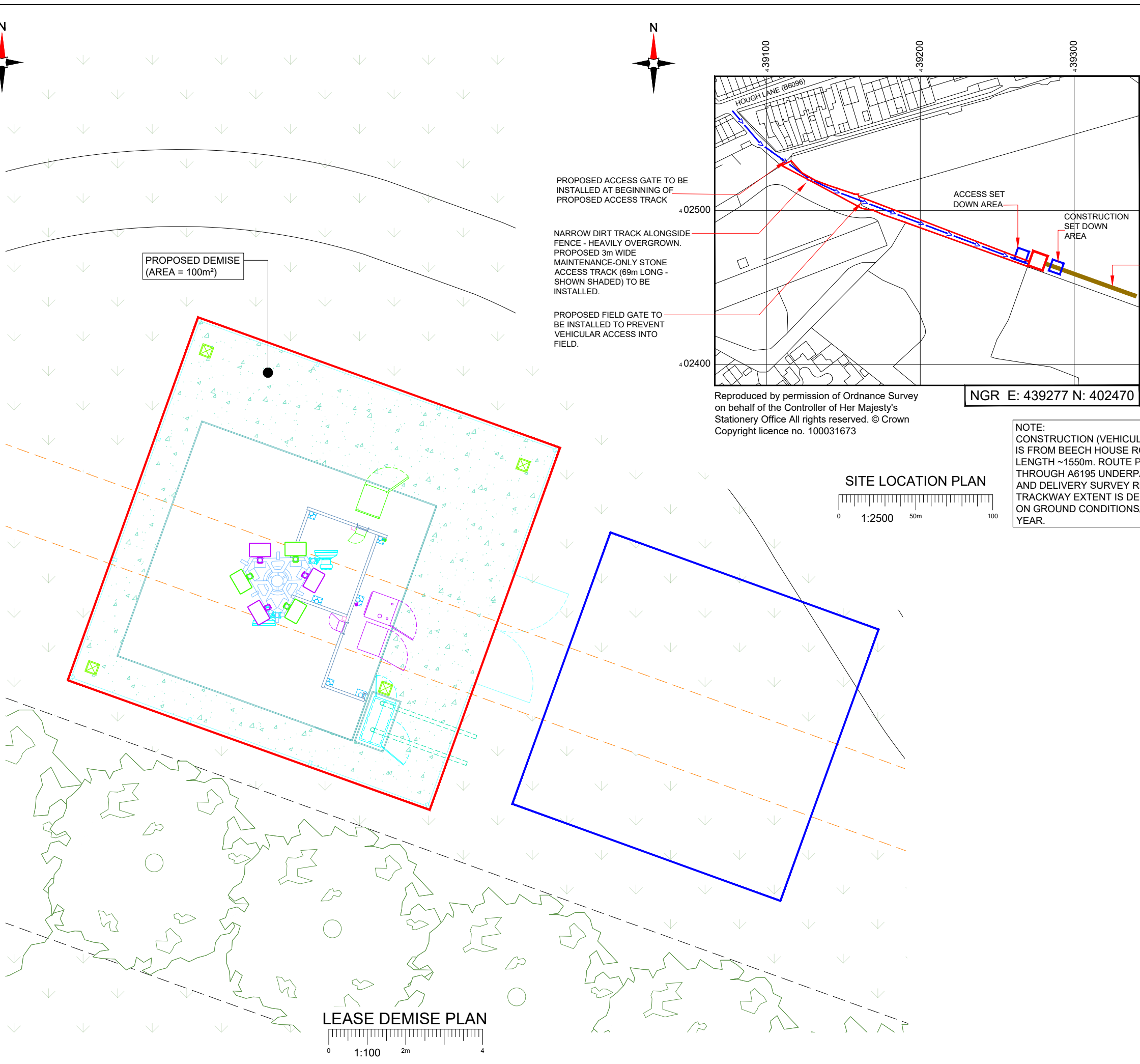

PROPOSED DEMISE
(AREA = 100m²)

PROPOSED ACCESS GATE TO BE INSTALLED AT BEGINNING OF PROPOSED ACCESS TRACK

NARROW DIRT TRACK ALONGSIDE FENCE - HEAVILY OVERGROWN. PROPOSED 3m WIDE MAINTENANCE-ONLY STONE ACCESS TRACK (69m LONG - SHOWN SHADED) TO BE INSTALLED.

PROPOSED FIELD GATE TO BE INSTALLED TO PREVENT VEHICULAR ACCESS INTO FIELD.

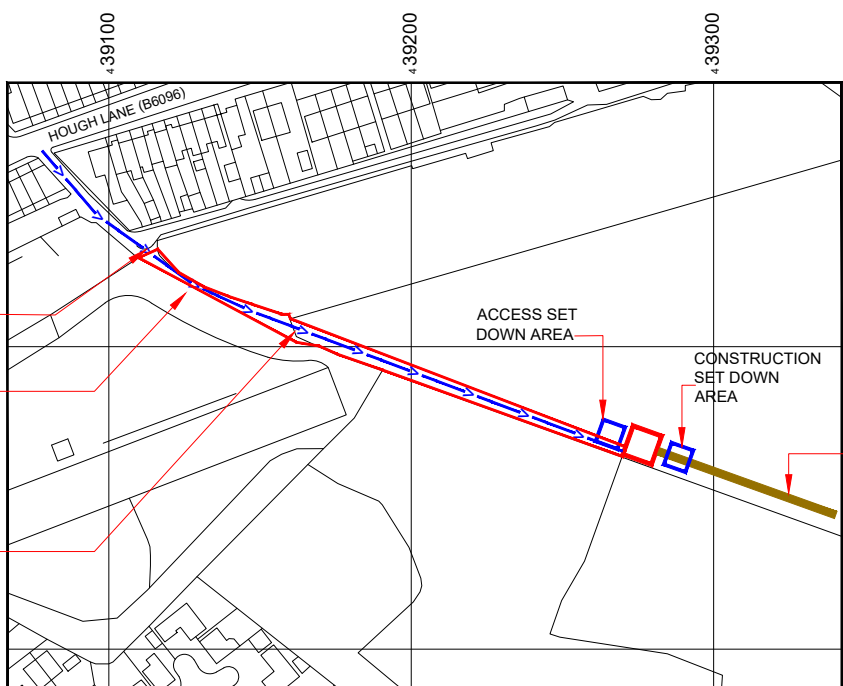

Reproduced by permission of Ordnance Survey on behalf of the Controller of Her Majesty's Stationery Office All rights reserved. © Crown Copyright licence no. 100031673

NGR E: 439277 N: 402470

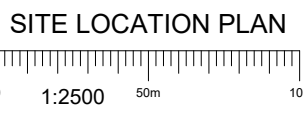

NOTE:
CONSTRUCTION (VEHICULAR) ACCESS IS FROM BEECH HOUSE ROAD, ROUTE LENGTH ~1550m. ROUTE PASSES THROUGH A6195 UNDERPASS. CRANE AND DELIVERY SURVEY REQUIRED. TRACKWAY EXTENT IS DEPENDENT ON GROUND CONDITIONS/TIME OF YEAR.

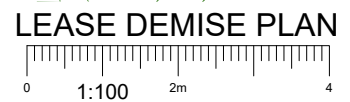

LEASE DEMISE PLAN

NEW CODE:

Demise:	Outlined in Red	
Access Route:	Solid Brown	
Set Down Area:	Outlined in Blue	

Master:	M001	MBNL / EE / H3G:	MBNL	Project:	NTQ	Purpose of Issue:	Planning	Issue:	A
Date:	04.12.2024	Revision / Upgrade Description:							
Drawn:	J.Rossi	First Issue							
Checked:	G.Jennings								
Approved:	G.Jennings								

	Hutchison 3G UK Limited Green Park, 450 Longwater Avenue Reading, RG2 6GF Tel: 01628 765 000 Fax: 01628 765 001		Hatfield Business Park Hatfield Hertfordshire AL10 9BW Tel: 01707 315000 Fax: 01707 319001
	H3G Base Station Information line: 0845 6043000 Available 8am-6pm Monday to Friday		

MBNL Mobile Broadband Network Limited
Sixth Floor, Thames Tower, Station Road, Reading, RG1 1LX

Design Consultant & Principal Contractor:

WHP Telecoms
Castleview House,
Calder Island Way, Wakefield
WF2 7AW
Tel: 01925 424 100
e-mail: info@whptelecoms.com

Site Name: **LAND OFF WOOD STREET 2**

Site ID: **1546062**

Address: **LAND OFF WOOD STREET,
WOMBWELL,
BARNSELY,
SOUTH YORKSHIRE,
S73 0LH**

Title: **004 LEASE DEMISE**

Project: **NTQ**

Purpose of Issue: **PLANNING**

EE Cell ID: 79668	MBNL Cell ID: BAR120	3UK Cell ID: S0936
-----------------------------	--------------------------------	------------------------------

Master Drawing No: **1546062_BAR120_79668_S0936_M001** Issue: **A**

100mm
50mm
10mm

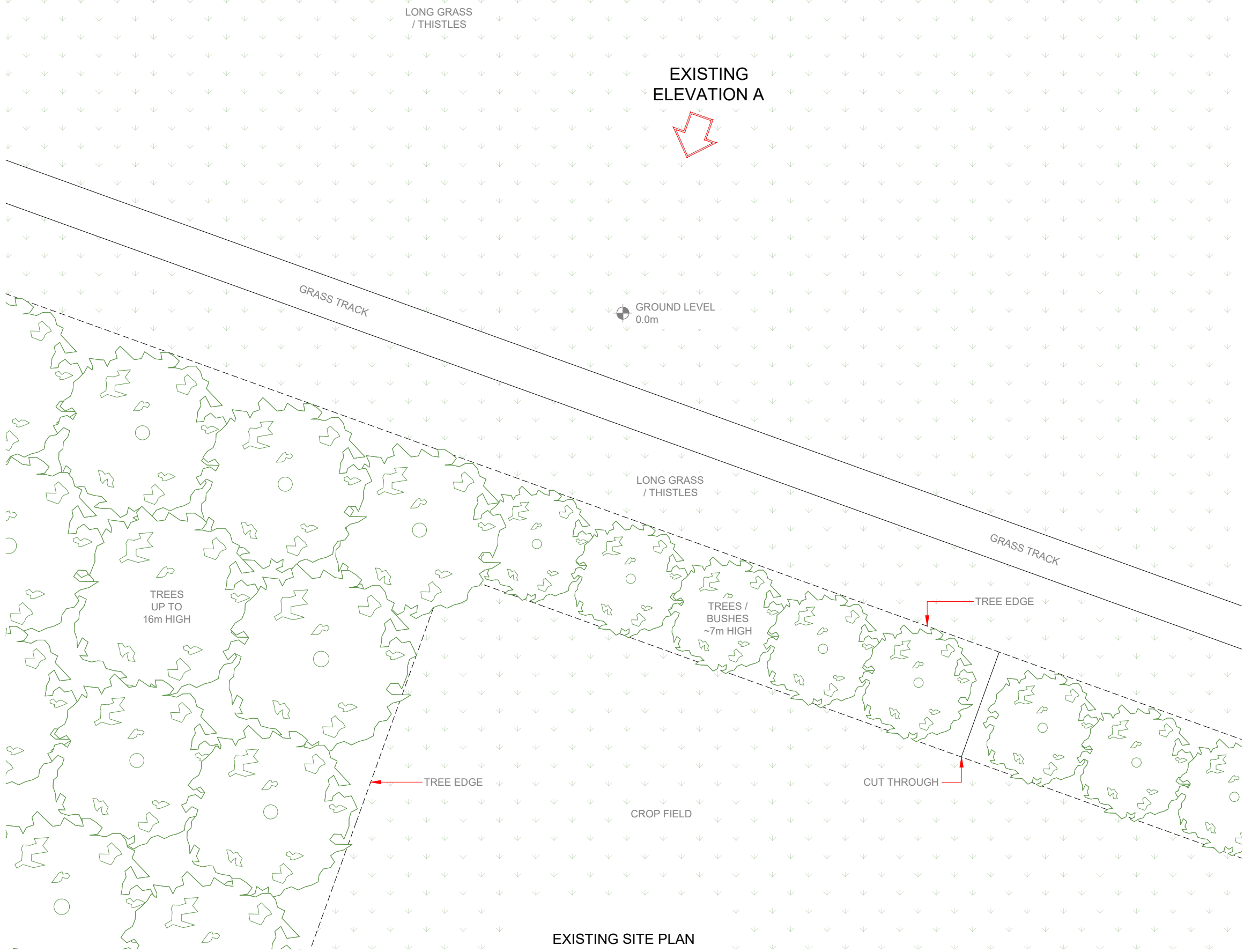

EXISTING SITE PLAN

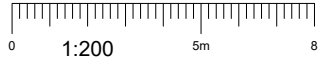

100mm
50mm
10mm

NOTES:
1. ALL DIMENSIONS IN MM UNLESS OTHERWISE NOTED.

Master: M001	MBNL / EE / H3G	Project: NTQ	Purpose of Issue: Planning	Issue: A
Date: 04.12.2024	Drawn: J.Rossi	Revision / Upgrade Description: First Issue		
Checked: G.Jennings	Approved: G.Jennings			

Hutchison 3G UK Limited
Green Park, 450 Longwater Avenue
Reading, RG2 6GF
Tel: 01628 765 000
Fax: 01628 765 001
H3G Base Station Information line:
0845 6043000
Available 8am-6pm Monday to Friday

Hatfield Business Park
Hatfield
Hertfordshire
AL10 9BW
Tel: 01707 315000
Fax: 01707 319001

Mobile Broadband Network Limited
Sixth Floor, Thames Tower, Station Road, Reading, RG1 1LX

Design Consultant & Principal Contractor:

WHP Telecoms
Castleview House,
Calder Island Way, Wakefield
WF2 7AW
Tel: 01925 424 100
e-mail: info@whptelecoms.com

Site Name: **LAND OFF WOOD STREET 2**

Site ID: **1546062**

Address: **LAND OFF WOOD STREET,
WOMBWELL,
BARNSELY,
SOUTH YORKSHIRE,
S73 0LH**

Title: **100 EXISTING SITE PLAN**

Project: **NTQ**

Purpose of Issue: **PLANNING**

EE Cell ID: 79668	MBNL Cell ID: BAR120	3UK Cell ID: S0936
-----------------------------	--------------------------------	------------------------------

Master Drawing No: **1546062_BAR120_79668_S0936_M001** Issue: **A**



NOTES:
1. ALL DIMENSIONS IN MM UNLESS OTHERWISE NOTED.

Master:	MBNL / EE / H3G:	Project:	Purpose of Issue:	Issue:
M001	MBNL	NTQ	Planning	A
Date:	04.12.2024	Revision / Upgrade Description:		
Drawn:	J.Rossi	First Issue		
Checked:	G.Jennings			
Approved:	G.Jennings			

 <p>Hutchison 3G UK Limited Green Park, 450 Longwater Avenue Reading, RG2 6GF Tel: 01628 765 000 Fax: 01628 765 001</p> <p>H3G Base Station Information line: 0845 6043000 Available 8am-6pm Monday to Friday</p>	 <p>Hatfield Business Park Hatfield Hertfordshire AL10 9BW</p> <p>Tel: 01707 315000 Fax: 01707 319001</p>
--	--

MBNL Mobile Broadband Network Limited
Sixth Floor, Thames Tower, Station Road, Reading, RG1 1LX

Design Consultant & Principal Contractor:

 **WHP Telecoms**
Castlevue House,
Calder Island Way, Wakefield
WF2 7AW

Tel: 01925 424 100
e-mail: info@whptelecoms.com

Site Name: **LAND OFF WOOD STREET 2**

Site ID: **1546062**

Address: **LAND OFF WOOD STREET,
WOMBWELL,
BARNESLEY,
SOUTH YORKSHIRE,
S73 0LH**

Title: **150 EXISTING ELEVATION A**

Project: **NTQ**

Purpose of Issue: **PLANNING**

EE Cell ID: 79668	MBNL Cell ID: BAR120	3UK Cell ID: S0936
-----------------------------	--------------------------------	------------------------------

Master Drawing No: **1546062_BAR120_79668_S0936_M001** Issue: **A**

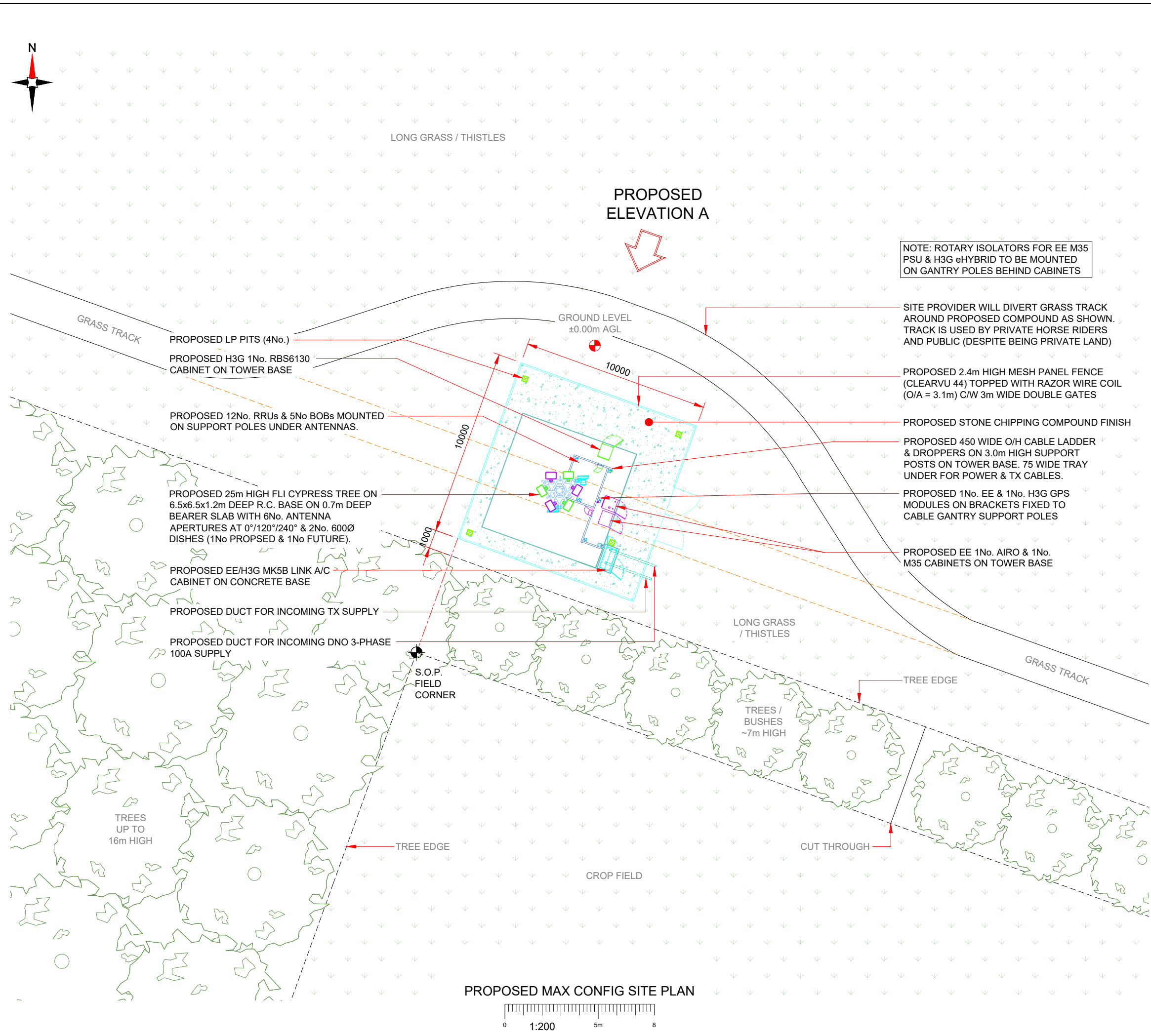

LONG GRASS / THISTLES

PROPOSED ELEVATION A

NOTE: ROTARY ISOLATORS FOR EE M35 PSU & H3G eHYBRID TO BE MOUNTED ON GANTRY POLES BEHIND CABINETS

SITE PROVIDER WILL DIVERT GRASS TRACK AROUND PROPOSED COMPOUND AS SHOWN. TRACK IS USED BY PRIVATE HORSE RIDERS AND PUBLIC (DESPITE BEING PRIVATE LAND)

PROPOSED 2.4m HIGH MESH PANEL FENCE (CLEARVU 44) TOPPED WITH RAZOR WIRE COIL (O/A = 3.1m) C/W 3m WIDE DOUBLE GATES

PROPOSED STONE CHIPPING COMPOUND FINISH

PROPOSED 450 WIDE O/H CABLE LADDER & DROPPERS ON 3.0m HIGH SUPPORT POSTS ON TOWER BASE. 75 WIDE TRAY UNDER FOR POWER & TX CABLES.

PROPOSED 1No. EE & 1No. H3G GPS MODULES ON BRACKETS FIXED TO CABLE GANTRY SUPPORT POLES

PROPOSED EE 1No. AIRO & 1No. M35 CABINETS ON TOWER BASE

PROPOSED LP PITS (4No.)

PROPOSED H3G 1No. RBS6130 CABINET ON TOWER BASE

PROPOSED 12No. RRU's & 5No. BOBs MOUNTED ON SUPPORT POLES UNDER ANTENNAS.

PROPOSED 25m HIGH FLI CYPRESS TREE ON 6.5x6.5x1.2m DEEP R.C. BASE ON 0.7m DEEP BEARER SLAB WITH 6No. ANTENNA APERTURES AT 0°/120°/240° & 2No. 6000 DISHES (1No PROPOSED & 1No FUTURE).

PROPOSED EE/H3G MK5B LINK A/C CABINET ON CONCRETE BASE

PROPOSED DUCT FOR INCOMING TX SUPPLY

PROPOSED DUCT FOR INCOMING DNO 3-PHASE 100A SUPPLY

S.O.P. FIELD CORNER

LONG GRASS / THISTLES

TREES / BUSHES ~7m HIGH

TREE EDGE

TREES UP TO 16m HIGH

TREE EDGE

CROP FIELD

CUT THROUGH

PROPOSED MAX CONFIG SITE PLAN

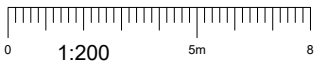

NOTES:

- 1. ALL DIMENSIONS IN MM UNLESS OTHERWISE NOTED.

SHARED CONFIGURATION SITE

RF CONFIG S2A

Master:	MBNL / EE / H3G:	Project:	Purpose of Issue:	Issue:
M001	MBNL	NTQ	Planning	A
Date:	04.12.2024	Revision / Upgrade Description:		
Drawn:	J.Rossi	First Issue		
Checked:	G.Jennings			
Approved:	G.Jennings			



Hutchison 3G UK Limited
Green Park, 450 Longwater Avenue
Reading, RG2 6GF
Tel: 01628 769 000
Fax: 01628 769 001



Hatfield Business Park
Hatfield
Hertfordshire
AL10 9BW
Tel: 01707 315000
Fax: 01707 319001



Mobile Broadband Network Limited
Sixth Floor, Thames Tower, Station Road, Reading, RG1 1LX

Design Consultant & Principal Contractor:



WHP Telecoms
Castleview House,
Calder Island Way, Wakefield
WF2 7AW

Tel: 01925 424 100
e-mail: info@whptelecoms.com

Site Name: LAND OFF WOOD STREET 2

Site ID: 1546062

Address: LAND OFF WOOD STREET,
WOMBWELL,
BARNSELY,
SOUTH YORKSHIRE,
S73 0LH

Title: 215 PROPOSED MAX CONFIGURATION SITE PLAN

Project: NTQ

Purpose of Issue: PLANNING

EE Cell ID:	MBNL Cell ID:	3UK Cell ID:
79668	BAR120	S0936

Master Drawing No:	Issue:
1546062_BAR120_79668_S0936_M001	A

100mm

50mm

10mm

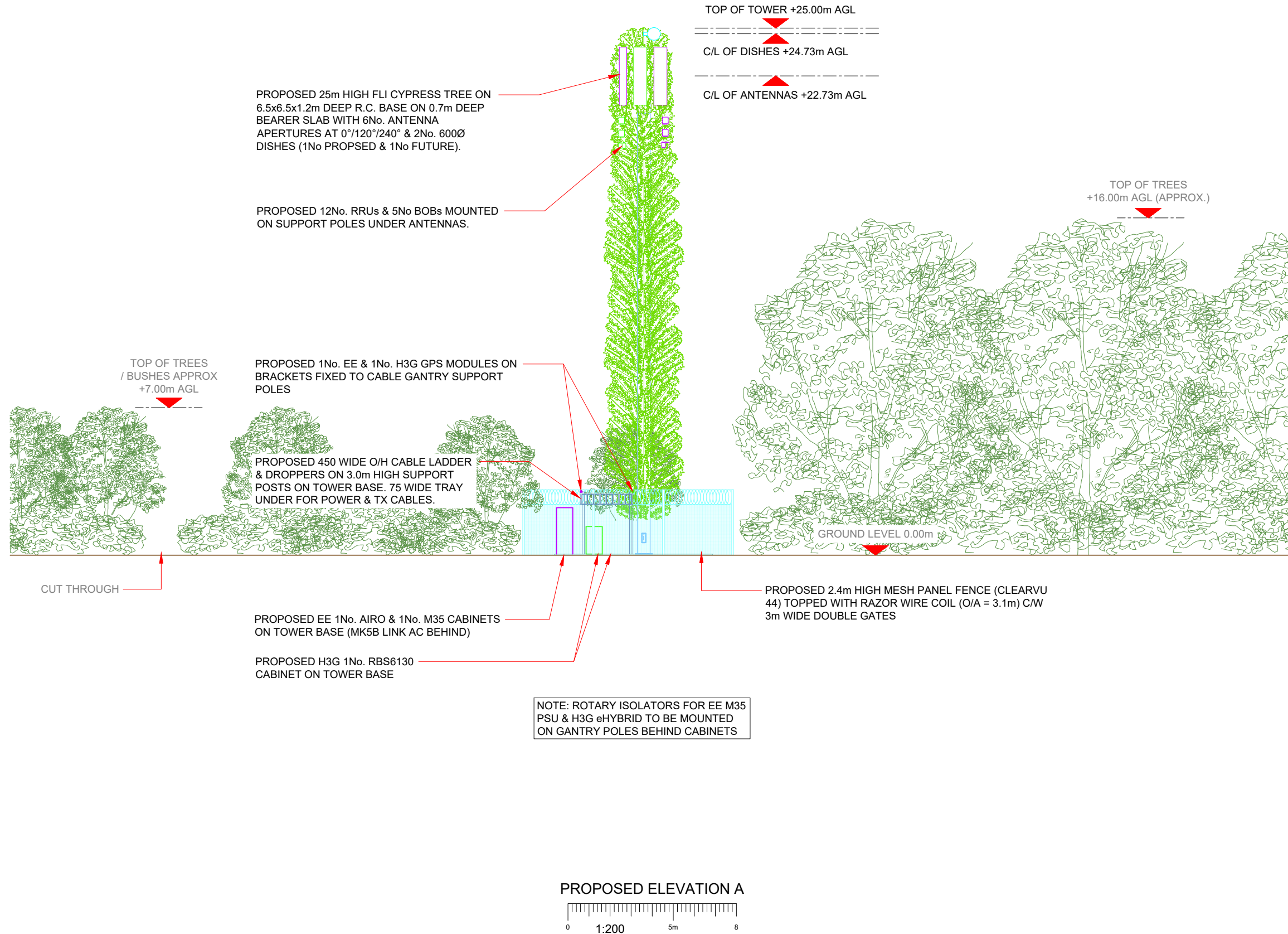

NOTES:
1. ALL DIMENSIONS IN MM UNLESS OTHERWISE NOTED.

SHARED CONFIGURATION SITE	
RF CONFIG	S2A

Master: M001	MBNL / EE / H3G: MBNL	Project: NTQ	Purpose of Issue: Planning	Issue: A
Date: 04.12.2024	Revision / Upgrade Description: First Issue			
Drawn: J.Rossi	Checked: G.Jennings			
Approved: G.Jennings				

 Hutchison 3G UK Limited Green Park, 450 Longwater Avenue Reading, RG2 6GF Tel: 01628 769 000 Fax: 01628 765 001 <small>H3G Base Station Information line: 0845 6043000 Available 8am-6pm Monday to Friday</small>	 Hatfield Business Park Hatfield Hertfordshire AL10 9BW Tel: 01707 315000 Fax: 01707 319001
--	---

MBNL Mobile Broadband Network Limited
Sixth Floor, Thames Tower, Station Road, Reading, RG1 1LX

Design Consultant & Principal Contractor:

WHP Telecoms
 Castleview House,
 Calder Island Way, Wakefield
 WF2 7AW
 Tel: 01925 424 100
 e-mail: info@whptelecoms.com

Site Name: **LAND OFF WOOD STREET 2**

Site ID: **1546062**

Address: **LAND OFF WOOD STREET,
 WOMBWELL,
 BARNSELY,
 SOUTH YORKSHIRE,
 S73 0LH**

Title: **265 PROPOSED MAX CONFIGURATION
 ELEVATION A**

Project: **NTQ**

Purpose of Issue: **PLANNING**

EE Cell ID: 79668	MBNL Cell ID: BAR120	3UK Cell ID: S0936
-----------------------------	--------------------------------	------------------------------

Master Drawing No: **1546062_BAR120_79668_S0936_M001** Issue: **A**

100mm
50mm
10mm

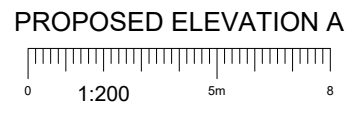

Max Configuration Antenna Aperture Schedule & RF Equipment Capacity

Antenna Aperture ID	Antenna Aperture Size (Length x Width x Depth)	Aperture Height C/L	Aperture Max Weight (kg)	Proposed Bearing	Tech:	Operator: Shared/EE/H3G	Antenna Aperture Coordinates		RRU No. Max Size & Weight L=565mm W=200mm D=400mm Weight=38kg	MHA No. Max Size & Weight L=300mm W=200mm D=150mm Weight=15kg	Main Feeder			BOB Max Size & Weight (220x480x180mm & 5kg)		Active Router No. Max Size & Weight (370x260x150mm & 15kg)	Passive Router No. Max Size & Weight (370x260x150mm & 15kg)
							Eastings	Northings			Size	Length	No.	No. Top	No. Bottom		
A1	2200x500x400mm	23.90m	100kg	0°	2G/4G/5G	EE	-	-	4	-	Fibre	-	-	1	1	-	-
A2	2200x500x400mm	23.90m	100kg	0°	4G/5G	H3G	-	-	4	-	Fibre	-	-	2	1	-	-
B1	2200x500x400mm	23.90m	100kg	120°	2G/4G/5G	EE	-	-	4	-	Fibre	-	-	1	1	-	-
B2	2200x500x400mm	23.90m	100kg	120°	4G/5G	H3G	-	-	4	-	Fibre	-	-	2	1	-	-
C1	2200x500x400mm	23.90m	100kg	240°	2G/4G/5G	EE	-	-	4	-	Fibre	-	-	1	1	-	-
C2	2200x500x400mm	23.90m	100kg	240°	4G/5G	H3G	-	-	4	-	Fibre	-	-	2	-	-	-

NOTE:
THERE MAY BE UP TO 2 ANTENNAS PER APERTURE
SUBJECT TO SITE SPECIFIC RADIO DESIGN

Passive Infrastructure Equipment Capacity		
A	B	C
S2A	S2A	S2A

STATUS KEY:

Installed: Existing
Retain: Existing and to remain
Relocate: Existing and to be relocated
Remove: Existing to be removed from site
Proposed: New on site

Master: M001	MBNL / EE / H3G: MBNL	Project: NTQ	Purpose of Issue: Planning	Issue: A
Date: 04.12.2024	Revision / Upgrade Description:			
Drawn: J.Rossi	First Issue			
Checked: G.Jennings				
Approved: G.Jennings				

 Hutchison 3G UK Limited Green Park, 450 Longwater Avenue Reading, RG2 6GF Tel: 01628 765 000 Fax: 01628 765 001 H3G Base Station Information line: 0845 6043000 Available 8am-8pm Monday to Friday	 Hatfield Business Park Hatfield Hertfordshire AL10 9BW Tel: 01707 315000 Fax: 01707 319001
--	--

MBNL Mobile Broadband Network Limited
 Sixth Floor, Thames Tower, Station Road, Reading, RG1 1LX

Design Consultant & Principal Contractor:



WHP Telecoms
 Castleview House,
 Calder Island Way, Wakefield
 WF2 7AW
 Tel: 01925 424 100
 e-mail: info@whptelecoms.com

Site Name: **LAND OFF WOOD STREET 2**

Site ID: **1546062**

Address: **LAND OFF WOOD STREET,
 WOMBWELL,
 BARNSELY,
 SOUTH YORKSHIRE,
 S73 0LH**

Title: **304 MAX CONFIGURATION ANTENNA
 SCHEDULE & LINE CONFIGURATION**

Project: **NTQ**

Purpose of Issue: **PLANNING**

EE Cell ID: 79668	MBNL Cell ID: BAR120	3UK Cell ID: S0936
Master Drawing No: 1546062_BAR120_79668_S0936_M001		Issue: A

100mm
50mm
10mm

Equipment Schedule

Equipment ID	Quantity	Status	Equipment Description / Type	Equipment Manufacturer	Dimensions (W x D x H)	Weight (kg)	Colour (RAL Colour)	Material	Location	Power	Power cable length (m)	MBNL Ref:	Comments
CAB1	1	Proposed	MK5B Link AC	CL Controls	1200x600x1600	190	Grey	Steel	Outdoor	-	-	-	C/W 200 high plinth (inc 2No glands in rear) & closure plate
CAB2	1	Proposed	EE AIRO	Ericsson	750x600x2100	84	Grey	Steel	Outdoor	-	-	-	On tower foundation.
CAB3	1	Proposed	EE PSU	M35	700x735x1770	100	Grey	Steel	Outdoor	-	-	-	On tower foundation.
CAB4	1	Proposed	H3G - RBS6130	Ericsson	650x700x950	130kg	RAL 7035	Steel	Ground Level	-	-	-	On tower foundation.
-	1	Proposed	Link/AC Plinth	1-Try	1200x600x200	26kg	RAL 9005	Steel	Concrete base	-	-	1018893	200 high plinth for cable entry
-	3	Proposed	Mk2 BOB's	-	343x308x170	5kg	RAL7035	Steel	Gantry Pole	-	-	-	EE - GL1800/LNR2100
-	3	Proposed	Mk2 BOB's	-	343x308x170	5kg	RAL7035	Steel	Headframe	-	-	-	EE - GL1800/LNR2100
-	3	Proposed	ERS 4490	Ericsson	398x190x553	32kg	NCS S 1002-B	Steel	Headframe	DC	-	-	EE - GL1800/LNR2100
-	1	Proposed	GPS Node	-	-	0.5kg	RAL 7035	-	Gantry Polena pole	-	-	-	EE - GPS Node
-	3	Proposed	ERS 2460	Ericsson	398x143x447	21kg	NCS S 1002-B	Steel	Headframe	DC	-	-	H3G - 700/800
-	3	Proposed	ERS 4490	Ericsson	398x190x553	32kg	NCS S 1002-B	Steel	Headframe	DC	-	-	H3G - 1800/2100
-	3	Proposed	ERS 4020	Ericsson	404x163x495	23.5kg	NCS S 1002-B	Steel	Headframe	DC	-	-	H3G - 1400
-	1	Proposed	LOCAL 11896	ICD	275x200x140	4.72kg	A05 Grey	Steel	Gantry Pole	-	-	-	H3G Local DC BOB
-	1	Proposed	DC BOB 11898	ICD	200x160x140	3.69kg	A05 Grey	Steel	Tripod	-	-	-	H3G Remote DC BOB
-	1	Proposed	FIBRE BOB 11899	ICD	200x160x140	3.32kg	A05 Grey	Steel	Tripod	-	-	-	H3G Remote Fibre BOB
-	1	Proposed	GPS Node	-	-	0.5kg	RAL 7035	-	Gantry Polena pole	-	-	-	H3G - GPS Node

STATUS KEY:
Installed: Existing
Retain: Existing and to remain
Relocate: Existing and to be relocated
Remove: Existing to be removed from site
Proposed: New on site

LOCATION KEY:
Outdoor: Located outside
Indoor: Located within an equipment cabin or equipment room
Internal: located inside a cabinet or item of equipment

Master: M001	MBNL / EE / H3G: MBNL	Project: NTQ	Purpose of Issue: Planning	Issue: A
Date: 04.12.2024	Revision / Upgrade Description:			
Drawn: J.Rossi	First Issue			
Checked: G.Jennings				
Approved: G.Jennings				

Support Structure Schedule

Structure ID	Status	Equipment Description / Type	Structure Manufacturer	Height AGL (m)	Colour (RAL Colour)	Headframe Details	Foundation / Support Grillage / Host Structure Details	Support Bolt Details	MBNL Ref:	Comments
ST1	Proposed	5G CYPRESS TREE	FLI	25m	-	-	6.5m x 6.5m x 1.2m RC BASE	-	-	STANDARD RC PAD FOUNDATION ON 700mm DEEP MASS CONCRETE BEARER SLAB
ST2	Proposed	Gantry support pole	Bespoke	3.0m	Galvanised	-	RC Base	-	-	10No. 114.3Ø x 5.0 CHS SUPPORT POLES



Hutchison 3G UK Limited
 Green Park, 450 Longwater Avenue
 Reading, RG2 6GF
 Tel: 01628 769 000
 Fax: 01628 765 001



Hatfield Business Park
 Hatfield
 Hertfordshire
 AL10 9BW
 Tel: 01707 315000
 Fax: 01707 319001



Mobile Broadband Network Limited
 Sixth Floor, Thames Tower, Station Road, Reading, RG1 1LX

Design Consultant & Principal Contractor:



WHP Telecoms
 Castleview House,
 Calder Island Way, Wakefield
 WF2 7AW
 Tel: 01925 424 100
 e-mail: info@whptelecoms.com

POWER SCHEDULE

Supply Status	Type	Supplier	Supply Type	Location	Comments
PROPOSED	DNO	TBC	3 Phase 100A (69 kVA)	MK5B LINK/AC CABINET	-

Site Name: **LAND OFF WOOD STREET 2**

Site ID: **1546062**

Address: **LAND OFF WOOD STREET,
 WOMBWELL,
 BARNESLEY,
 SOUTH YORKSHIRE,
 S73 0LH**

Title: **305 EQUIPMENT SCHEDULE &
 SUPPORT STRUCTURE DETAILS**

Project: **NTQ**

Purpose of Issue: **PLANNING**

EE Cell ID: 79668	MBNL Cell ID: BAR120	3UK Cell ID: S0936
-----------------------------	--------------------------------	------------------------------

Master Drawing No: **1546062_BAR120_79668_S0936_M001** Issue: **A**

100mm
50mm
10mm



Heavy metal field gate
(For visualisation purposes only)

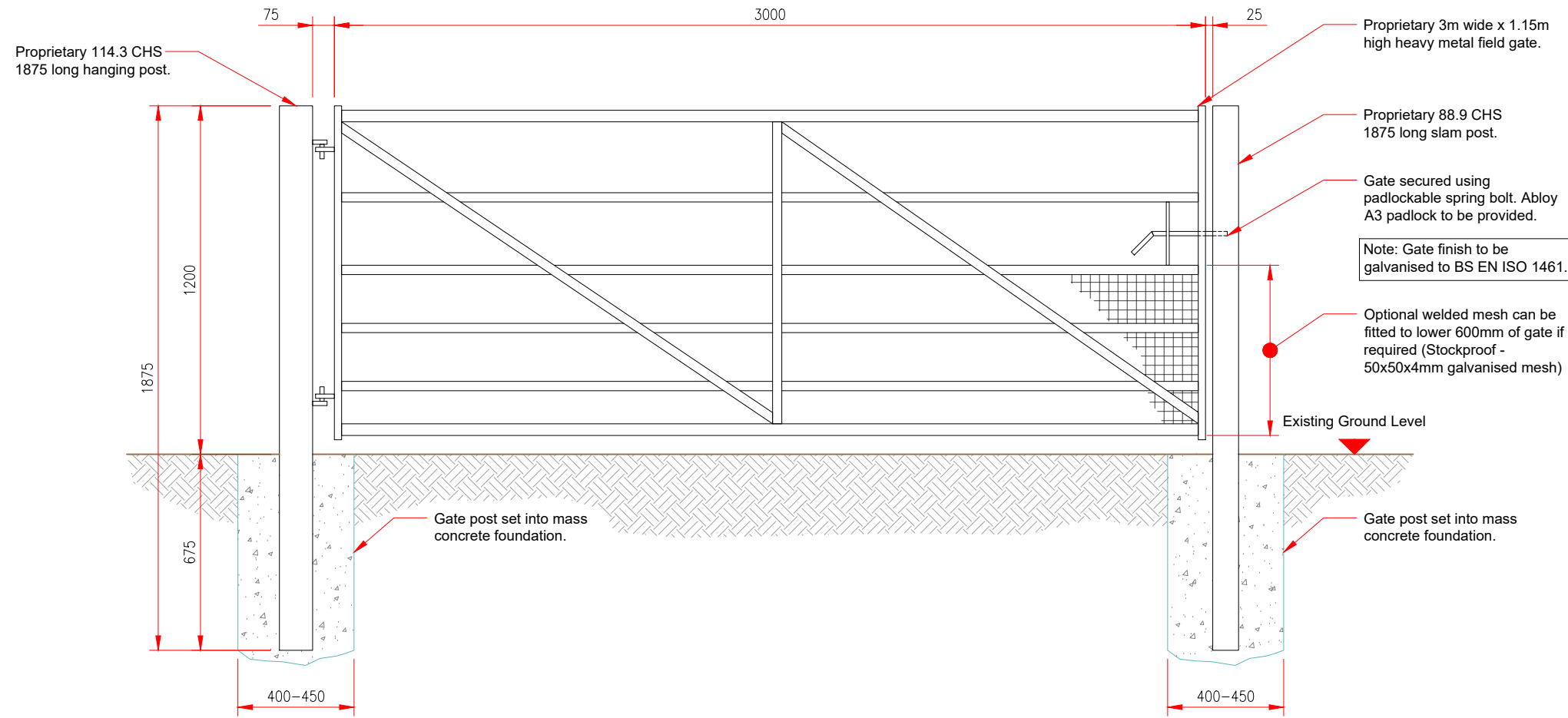

3m WIDE HEAVY METAL FIELD GATE DETAILS

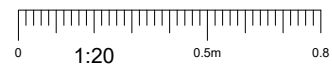

NOTES:

- ALL DIMENSIONS IN MM UNLESS OTHERWISE NOTED.

Master:	MBNL / EE / H3G:	Project:	Purpose of Issue:	Issue:
M001	MBNL	NTQ	Planning	A
Date:	04.12.2024	Revision / Upgrade Description:		
Drawn:	J.Rossi	First Issue		
Checked:	G.Jennings			
Approved:	G.Jennings			



Hutchison 3G UK Limited
Green Park, 450 Longwater Avenue
Reading, RG2 6GF
Tel: 01628 769 000
Fax: 01628 765 001



Hatfield Business Park
Hatfield
Hertfordshire
AL10 9BW
Tel: 01707 315000
Fax: 01707 319001



Mobile Broadband Network Limited
Sixth Floor, Thames Tower, Station Road, Reading, RG1 1LX

Design Consultant & Principal Contractor:



WHP Telecoms
Castleview House,
Calder Island Way, Wakefield
WF2 7AW

Tel: 01925 424 100
e-mail: info@whptelecoms.com

Site Name: **LAND OFF WOOD STREET 2**

Site ID: **1546062**

Address: **LAND OFF WOOD STREET,
WOMBWELL,
BARNSELY,
SOUTH YORKSHIRE,
S73 0LH**

Title: **501 FIELD GATE DETAILS**

Project: **NTQ**

Purpose of Issue: **PLANNING**

EE Cell ID:	MBNL Cell ID:	3UK Cell ID:
79668	BAR120	S0936

Master Drawing No:	Issue:
1546062_BAR120_79668_S0936_M001	A