

AREA SCHEDULE				
Unit	No	No Beds	Area (ft2)	Total Area (ft2)
Apt A	3	2	668	2004
Apt B	3	2	812	2436
Apt C	3	2	722	2166
Apt D	3	2	629	1887
Apt E	3	2	680	2040
Apt F	3	1	542	1626
TOTAL	18 no units	@		12159

PARKING PROVISION		
Allocated	18	
Un-allocated	4	
TOTAL	22	122%



Huddersfield Rd,
DO NOT SCALE - ALL DIMENSIONS & LEVELS TO BE CHECKED ON SITE - THIS DRAWING IS COPYRIGHT

PENISTONE

APTS: SITE LAYOUT

PLANNING
subject to structural review

revision	date	content	initials																								
<table border="1"> <tr> <td>project</td> <td colspan="3">HUDDERSFIELD ROAD PENISTONE</td> </tr> <tr> <td>client</td> <td colspan="3">JONES HOMES</td> </tr> <tr> <td>title</td> <td colspan="3">PLANNING APARTMENTS SITE LAYOUT</td> </tr> <tr> <td>date</td> <td>10/06/11</td> <td>scale</td> <td>1:500@A3</td> </tr> <tr> <td>drawn</td> <td colspan="3">OMB/RB</td> </tr> <tr> <td>drawing number</td> <td>2416-100</td> <td>M</td> <td>checked</td> </tr> </table>				project	HUDDERSFIELD ROAD PENISTONE			client	JONES HOMES			title	PLANNING APARTMENTS SITE LAYOUT			date	10/06/11	scale	1:500@A3	drawn	OMB/RB			drawing number	2416-100	M	checked
project	HUDDERSFIELD ROAD PENISTONE																										
client	JONES HOMES																										
title	PLANNING APARTMENTS SITE LAYOUT																										
date	10/06/11	scale	1:500@A3																								
drawn	OMB/RB																										
drawing number	2416-100	M	checked																								
Niemen Architects Deck 2 - The Waterscape 42 Leeds & Bradford Road Kirkstall Leeds LS5 3EG Tel: 0113 239 5400 Fax: 0113 239 5401 office@niemen.co.uk			www.niemen.co.uk																								

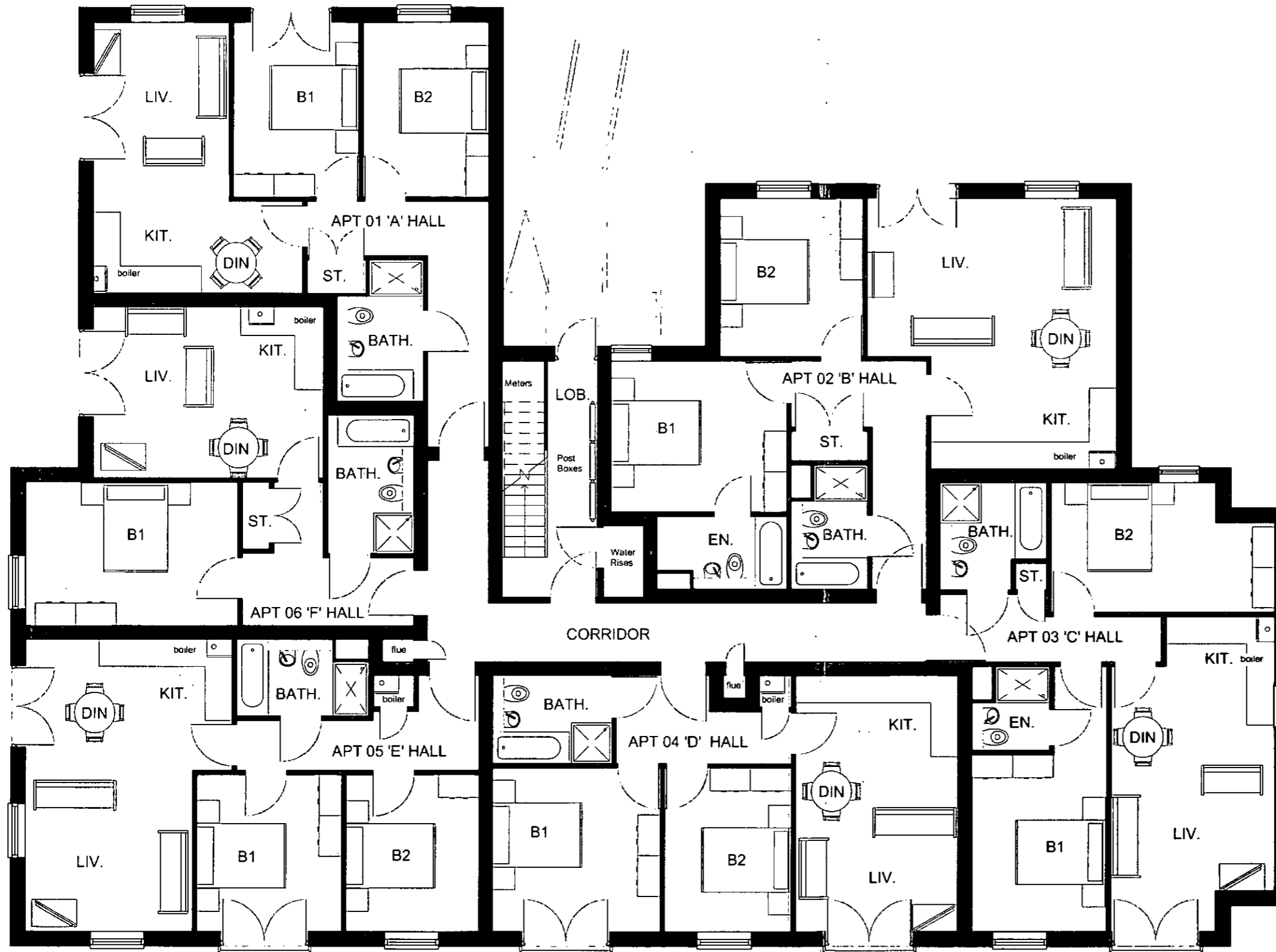

Huddersfield Road, **PENISTONE**

DO NOT SCALE - ALL DIMENSIONS & LEVELS TO BE CHECKED ON SITE - THIS DRAWING IS COPYRIGHT

APTS: GROUND FLOOR

PLANNING
 subject to structural review

revision	date	comment	initials
PROJECT HUDDERSFIELD ROAD PENISTONE			
CLIENT JONES HOMES			
TYPE PLANNING APARTMENTS GROUND FLOOR PLAN			
DATE 04/04/13	SCALE 1:100	DRAWN RB	CHECKED
DRAWING NUMBER 2416-101-M		OFFICE	

Niemen Architects
 Deck 2 The Waterscape
 42 Leeds & Bradford Road
 Kirkstall Leeds LS5 3EG
 Tel: 0113 239 5400
 Fax: 0113 239 5401
 office@niemen.co.uk
 www.niemen.co.uk



Huddersfield Road, PENISTONE

DO NOT SCALE - ALL DIMENSIONS & LEVELS TO BE CHECKED ON SITE - THIS DRAWING IS COPYRIGHT

APTS: FIRST FLOOR

PLANNING
 subject to structural review

REVISOR	DATE	CONTRACT	NO.
PROJECT HUDDERSFIELD ROAD PENISTONE			
CLIENT JONES HOMES			
TITLE PLANNING APARTMENTS FIRST FLOOR PLAN			
DATE	SCALE	DRAWN	CHECKED
04/04/13	1:100 @ A3	RB	
DRAWING NUMBER	CHECKED		
2415-102-M			



Niemen Architects
 Deck 2 The Waterscape
 42 Leeds & Bradford Road
 Kirkstall Leeds LS5 3EG
 Tel: 0113 239 5400
 Fax: 0113 239 5401
 office@niemen.co.uk

www.niemen.co.uk



 HATCH DENOTES AREA OF REDUCED CEILING HEIGHT (BELOW 1.8M)

PLANNING
 subject to structural review

REVISION	DATE	CONTENT	BY
PROJECT HUDDERSFIELD ROAD PENISTONE			
CLIENT JONES HOMES			
TYPE PLANNING APARTMENTS SECOND FLOOR PLAN			
DATE	SCALE	COUNT	BY
04/04/13	1:100@A3	RB	
DRAWING NUMBER	CHECKED		
2416-103-M			



Nemen Architects
 Deck 2 The Waterscape
 42 Leeds & Braxford Road
 Kirkstall Leeds LS5 3EG
 Tel: 0113 239 5400
 Fax: 0113 239 5401
 office@nemen.co.uk

www.nemen.co.uk

JONES

Huddersfield Road, **PENISTONE**

DO NOT SCALE - ALL DIMENSIONS & LEVELS TO BE CHECKED ON SITE - THIS DRAWING IS COPYRIGHT

APTS: SECOND FLOOR



SOUTH ELEVATION



NORTH ELEVATION

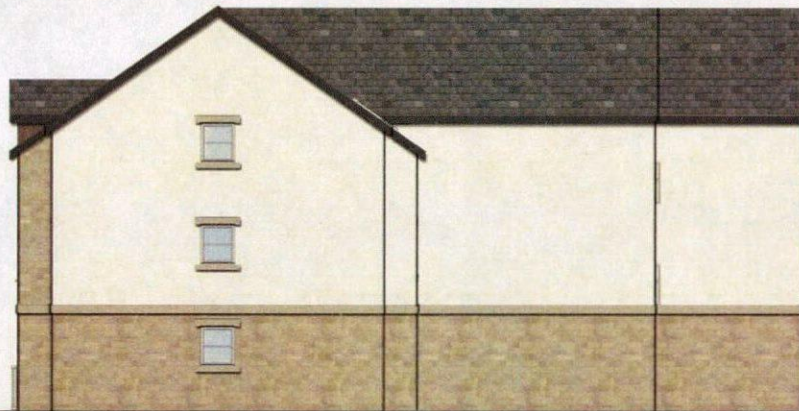

EAST ELEVATION



WEST ELEVATION



Huddersfield Road, **PENISTONE**

DO NOT SCALE - ALL DIMENSIONS & LEVELS TO BE CHECKED ON SITE - THIS DRAWING IS COPYRIGHT

APTS: ELEVATIONS

PLANNING
 subject to structural review

revision	date	content	initials
project HUDDERSFIELD ROAD PENISTONE			
client JONES HOMES			
title PLANNING APARTMENTS ELEVATIONS			
date	scale	drawn	
04/04/13	1:200@A3	RB	
drawing number	checked		
2416-104-M			



Niemen Architects
 Deck 2 The Waterscape
 42 Leeds & Bradford Road
 Kirkstall Leeds LS5 3EG
 Tel: 0113 239 5400
 Fax: 0113 239 5401
 office@niemen.co.uk

www.niemen.co.uk