

Existing South-Eastern Front Elevation
Scale 1:50

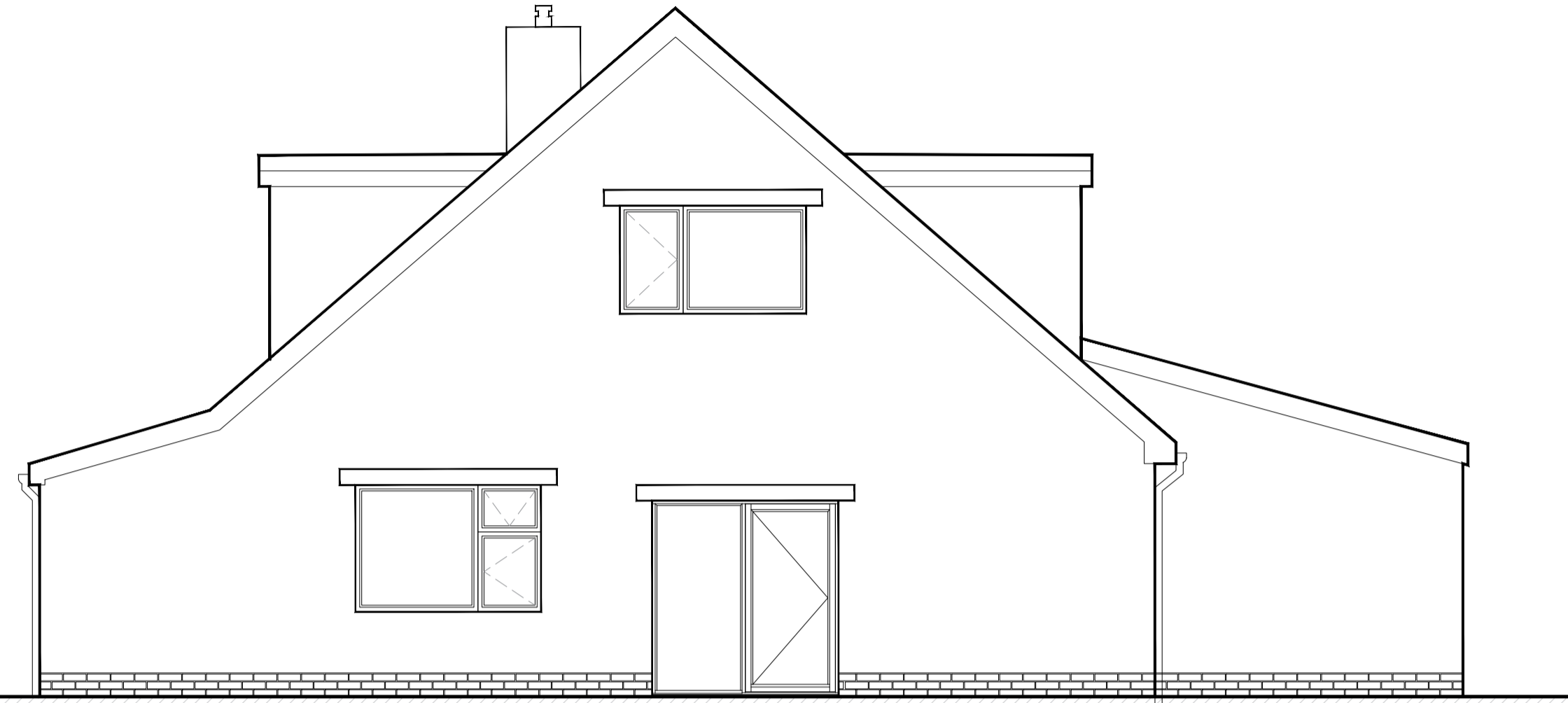

Existing North-Eastern Side Elevation
Scale 1:50

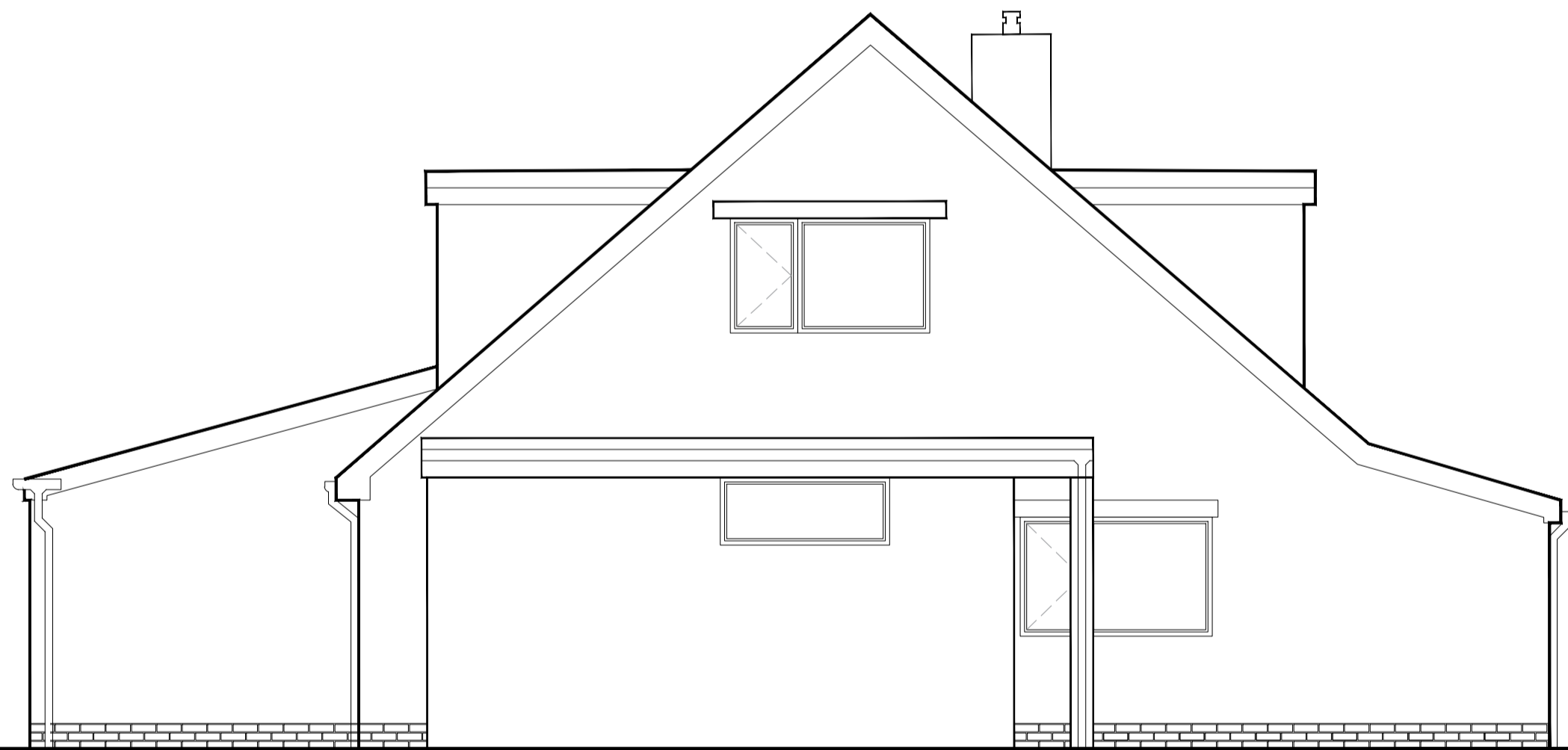

Existing South-Western Side Elevation
Scale 1:50



Existing North-Western Side Elevation
Scale 1:50



CLIENT:	Nichola Rodgers
SITE ADDRESS:	2 St John's Close Dodworth Barnsley, S75 3RY
DRAWING NUMBER:	Existing Elevations HA-251005
REVISION NUMBER:	REV 01
RIBA STAGE:	RIBA Stage 3 PLANNING
DRAWN BY:	Freddie Chapman Architectural Assistant
CHECKED BY:	Luke Hirst BA(Hons) March(Hons) ADPPA ARB RIBA CHARTERED ARCHITECT