

pier and lighting Wienerberger Terca Engineering Brick Blue Perforated Class B 65mm up to DPC level with Cromwell pitched- weathered walling stone random sizes 300/440 x 100 x 140 with a natural coloured mortar and stone coping

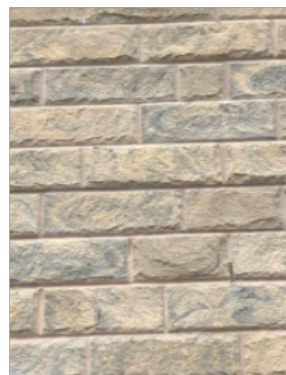

wienerberger Terca engineering brick blue perforated class B 65mm(or similar) below ground and up to DPC level with grey colour mortar



Cromwell pitched- weathered walling stone random sizes 300/440 x 100 x 140 with natural mortar

revisions  
A 17-7-2024  
stone and timber specification added



**Jade3 Architecture Ltd**

Jade3 Architecture Ltd, Studio 12, Silver Street, Wakefield WF1 1UY  
Cellphone . 07535 740097 www.jade3architecture.co.uk

**Stancliffe House Farm  
(former kennel site)  
Woodhead Road  
Wortley  
Sheffield  
S35 7DA**

Project No.  
**2023  
Enquiry 76**

Project Title  
**Proposed pedestrian personnel gate**

Drawn By

Reviewed By  
**MC**

Scale  
**1:20  
@A3 size**

Date  
**26/06/2024**

Drawn No.  
130

Reviewed Title

Revision  
A

**Important Notice**  
Do not scale off this drawing. Critical dimensions should be checked on site prior to works commencing. Dimensional conflicts should be brought to the company's attention as soon as they become apparent. Failure to do so could render the contractor liable for subsequent losses. Copyright in this drawing and any work executed from this drawing remains the property of Jade3 Architecture Ltd.

© Copyright Jade3 Architecture Ltd.